"All the News That's Fit to Print."

The New York Times.

THE WEATHER
Cloudy, colder today; Thursday fair; west and northwest winds.
For weather report see back in last page.

VOL. LXVIII...NO. 22,271. NEW YORK, WEDNESDAY, JANUARY 15, 1919. TWENTY-TWO PAGES TWO CENTS Metropolitan District 50 Mile Radius | THREE CENTS Within 300 Miles | FOUR CENTS Elsewhere

M'CORMICK OUT AS DEMOCRATIC COMMITTEE CHIEF

Report That He Will Succeed Ambassador Sharp Is Not Credited in Washington.

PEACE DUTIES ENGROSS HIM

Cannot Continue His Work in Paris and Also Direct Party Affairs.

CUMMINGS FOR CHAIRMAN

Believed That Connecticut Man Will Take the Vacant Committee Leadership.

Special to The New York Times.

WASHINGTON, Jan. 14.—Vance McCormick, who has been Chairman of the War Trade Board since its creation in 1917, has resigned his position as Chairman of the Democratic National Committee.

It is generally understood in Administration circles that Homer S. Cummings of Connecticut, Vice Chairman of the committee, will be chosen Chairman to succeed Mr. McCormick.

The retiring Chairman is now in Paris. He resigned because he could not satisfactorily handle the duties to which he has been assigned by President Wilson with the American Peace Commission, and at the same time carry on the work of the party committee.

While the news of the resignation of Mr. McCormick came as a complete surprise to official and political Washington, it was known by a few close personal friends of Mr. McCormick, before his departure for Paris, that he had resigned before leaving this country. Word of the resignation first reached Washington tonight in a press association dispatch from Paris.

Vacancy in Paris Post.

Coincident with the news of the resignation of Mr. McCormick, it was reported in Washington that William G. Sharp, the American Ambassador to France, who is now in this city, had also resigned. This gave currency to a report that Mr. McCormick would be appointed as Ambassador at Paris to fill the vacancy.

While it is true that Ambassador Sharp has tendered his resignation to the President, it was stated on good authority tonight that there is no real foundation for the report that Mr. McCormick is going to succeed him as American Ambassador to France.

The facts in the situation, so far as the resignation of Mr. McCormick is concerned, are that he went to Paris several weeks ago, in company with Bernard M. Baruch, both of whom had been summoned to France by President Wilson, to serve in an advisory capacity with the American Peace Commission, and resigned before he left Washington. Mr. McCormick left with his associates on the committee here a letter of resignation, which will probably be made public tomorrow, but the fact that he had tendered his resignation was being kept secret here by request of Mr. McCormick.

Mr. McCormick felt that out of courtesy to the President his letter of resignation should not be made public until after he had informed the President of his plans. From friends of Mr. McCormick the statement is obtained that he resigned because he felt that he owed it to the Democratic National Committee, on account of the long absence from the country that would be caused by his call to Paris by the President to serve as world trade adviser to the American peace delegation.

Remains Trade Board Chairman.

Mr. McCormick had contemplated some weeks ago resigning as Chairman of the War Trade Board in order to resume active charge of the Democratic National Committee. But as he had become an expert in world trade matters in his capacity as Chairman of the War Trade Board and had handled its work so much to the satisfaction of the Administration President Wilson desired Mr. McCormick to remain head of the board.

After the President reached Paris he began sending for intimate advisers in the Government here whose services he felt to be necessary for the proper performance of the work of the American Peace Commission. Chairman Hurley of the Shipping Board and Chairman Hoover of the Food Administration were both already in Europe, but the President felt that the services of Messrs. McCormick and Baruch were necessary in the work of the Peace Commission, and sent for them.

When Mr. McCormick left Washington, it was learned tonight, he told some of his intimate friends that his work with the Peace Commission would hold him in Paris for at least six months. He felt that it would not be fair to the Democratic Committee to remain longer at its head while so actively engaged in official service and during so long a contemplated absence in France, and it was then that he left his letter of resignation with the committee in Washington.

The resignation of Ambassador Sharp is not a complete surprise. It was quietly intimated when he returned recently to this country that he did not care to return to his Ambassadorial post. The presentation of his resignation to the President is believed to be based on the belief of Mr. Sharp that the cessation of hostilities afforded him a convenient opportunity to leave the diplomatic service.

It has been intimated several times recently that Mr. Baruch might be the next Ambassador to France. But in quarters usually well informed it was insisted tonight that neither Mr. McCormick nor Mr. Baruch was being considered at this time for the Paris diplomatic post.

WARD OFF INFLUENZA!
Use MIL-A-R-CIN-U-FORM LOZENGES. All drug stores. McKesson & Robbins, Inc., 91 Fulton St., N. Y. C.—Advt.

Insurrection in Portugal Put Down by Loyal Troops

LONDON, Jan. 14.—A wireless dispatch received from Lisbon announces the suppression of an insurrection there.

A Government note issued to the newspapers says the movement was supported by Bolshevist agents, and that it was brought to a climax Monday evening by an attack on the Palace of St. George. The palace was defended by loyal infantry, who checked the rebels.

The naval arsenal men and the crew of the destroyer Giralda revolted. The arsenal was recaptured by the faithful troops and the rebels were arrested. The crew of the Giralda also was forced to submit. Nobody was allowed in the streets after 9 o'clock in the evening.

The note adds that the provinces are quiet, except in Santarem, where rebels who were marching on Lisbon were forced to retreat.

MADRID, Jan. 14.—Serious disturbances have occurred recently in Portugal, especially at Oporto, according to travelers who have arrived here from Portugal. Oporto was occupied by "democrats" and guerrilla bands. Many were killed and wounded when troops were sent to the town to restore order.

The situation is reported to be considered most serious.

6 MORE STATES IN 'DRY' COLUMN

Arkansas, Illinois, Indiana, and Kansas Among Those Ratifying Amendment.

ONLY SIX MORE ARE NEEDED

Wisconsin, Minnesota, Missouri, and Utah Soon to Act—Hearing Near at Albany.

Special to The New York Times.

CHICAGO, Jan. 14.—Six States today ratified the prohibition constitutional amendment, bringing the total up to thirty. Thirty-six are necessary for the adoption of the amendment.

The six States joining the "dry" column today were Arkansas, Illinois, Indiana, Kansas, North Carolina, and Alabama.

The Nebraska Senate and the Utah House also voted for ratification.

Illinois was added to the list when the House of Representatives by a vote of 84 to 66 at Springfield adopted the resolution which went through the Senate last Wednesday by a vote of 30 to 15.

Immediately after the result had been announced the dry forces entered upon a campaign for worldwide prohibition. At a mass meeting held at the First Methodist Church, men and women allied with the work of the Anti-saloon League, with hands clenched and arms upraised, took upon themselves a solemn pledge to initiate a campaign for the elimination of strong drink in every corner of the world.

The Illinois Anti-Saloon League held a meeting of its Headquarters Committee and gave assent to a series of bills with respect to law enforcement that will be presented to the House at the first opportunity for introduction of bills. These measures will cover search and seizure and the blind-tiger angle of enforcing the present local option law in dry territory and may go very much further.

At the moment the drys are highly jubilant over today's result and are content for the immediate present to stand upon the achievement of the day.

Liquor Interests to Fight.

Steps to require a referendum vote on the prohibition amendment in fifteen States in which Legislatures have approved the amendment, but the people still have the power to reject it, were taken today by the Executive Committee of the distillers' convention, which met in Chicago last week.

The committee effected a permanent organization with the following officers: Samuel Woolner, Woolner Distilling Company, Peoria, Ill., Chairman; Henry M. Naylon, New York and Kentucky Company, Rochester, N. Y., Vice Chairman; George F. Dieterle, Union Distilling Company, Cincinnati, Ohio, Secretary and Treasurer, and Levy Mayer of Chicago, chief counsel.

The committee adopted the following resolution: "Whereas, Of the States that have ratified and are expected to ratify the so-called 'prohibition amendment' to the Federal Constitution, fifteen have a referendum law and no ratification of the amendment will become effective until a vote of the people has, under a referendum, voted in favor of such ratification; therefore be it

"Resolved, That steps be taken to secure and enforce such referendum in said States."

The committee was in session three hours, and after adopting rules for its guidance adjourned to meet again in New York City on Jan. 29.

New York May Act Soon.

Special to The New York Times.

ALBANY, Jan. 14.—The New York Legislature has done nothing on the Federal Prohibition Amendment, but there is a feeling among the legislators that it ought to be disposed of at once. To add zest today legislators were active in trying to provide for a hearing, which, it is understood, has been asked for by the "wets" when all phases of the question will be discussed.

This hearing is to take place on Tuesday afternoon next, Speaker Sweet said tonight, and will be before the Judiciary Committee of the Assembly and the Committee on Taxation and Retrenchment of the Senate. The delay, he explained, was mainly due to the fact that Assemblyman Martin, who heads

Continued on Page Four.

MACKENZIE & ROBBINS
Manufacturers and recommend CALOX TOOTH POWDER. It contains Oxygen. For sale everywhere.—Advt.

BEATEN REBELS LOOT IN BERLIN; FIGHTING WANES

Big Booty Taken in Holdup at Dance Hall Frequented by War Profiteers.

BANK AND STORES ROBBED

Rogues' Gallery Destroyed—Ebert Troops Give No Quarter in Revolt's Last Stages.

CHIEFS ARE TO BE ARRESTED

Liebknecht and Eichhorn in Flight, but Ledebour Is Taken—Reds Rule Bremen.

Copyright, 1919, by The New York Times Company.
By Wireless to THE NEW YORK TIMES.

BERLIN, Jan. 13, (via Copenhagen.)—The backbone of the second revolution seems to be broken at last, and the Government may assert with justification that within twenty-four hours more the whole movement will be completely suppressed.

The Spartacides have evidently lost heart. Their organ, Die Rote Fahne, admits it openly this morning, deploring that the leaders declared a general strike without seeing that the factories were actually closed. The general strike turned out to be a complete failure, and the conditions on which certain independent Spartacide groups proposed to make peace were such that the Government was compelled to reject them.

No compromise of any kind will now be entertained. The fortresses still held by the Spartacides must be surrendered unconditionally, or they will face the fate of those established in the Vorwärts and other newspaper offices.

There was more fierce fighting this morning at the Anhalt railway station, which the Spartacides sought to capture at all costs because many Royalist troops were expected to arrive there. To make doubly sure, arriving troops were detrained at some distance from Berlin.

The Spartacides were never able to take any part of the station, but many were killed in the attempt. They succeeded, however, in delaying several trains filled with soldiers at a suburban station near Lolpsic who were en route to Berlin.

Though there seems to be no longer concerted action by the Spartacides and no general strategic surprises, yet after 12 o'clock last night some of them turned up in a dance hall on Motzstrasse named the Casino des Wetend and made every man present give up what money he had. As this place is frequented largely by war profiteers the ransoms obtained were very considerable.

An armored car with many soldiers aboard, suddenly appeared at the corner of Müllerstrasse and Antonstrasse. Pretending that there would be a street fight with the Government troops, the Spartacides had no difficulty in chasing people from the streets and commanding the windows to be closed. When the neighborhood was quite deserted, the Spartacides entered Landsberger's department store, and carried away valuable goods and 50,000 marks in cash.

In Frankfurterstrasse the Spartacides broke open a branch office of the Disconto Bank and stole about 100,000 marks.

The Spartacides also stopped a number of wagons carrying provisions, and compelled the drivers to deliver them at their depots. They even arranged excursions with armored cars to the estates of well-known Junkers, returning with carloads of pigs, hams, eggs, and poultry.

LEADERS OF REVOLT NOW FACE ARREST

New Berlin Police Chief Announces Vigorous Steps—Troops to Protect Elections.

BERLIN, Jan. 13, (Associated Press.)—Police Chief Richter, immediately on assuming office in succession to the deposed head of the department, Herr Eichhorn, for whose retention the Spartacides had fought, issued a decree declaring invalid all the decrees of the Eichhorn régime.

He also announced to the policemen that their weapons, which had been taken away from them during the first days of the revolution, would be given back to them. The policemen greeted Richter's decree by taking off the red bands which they had been wearing on their sleeves.

"In the interest of safety and order," said the new Police Chief in an interview, "it is necessary that the escaped leaders of the uprising such as Eichhorn, Liebknecht, and the others, be arrested at the earliest moment possible. We have in custody George Lebedour, Herr Meyer, and Dr. Liebknecht's son, but not Rosa Luxemburg or Karl Radek."

Continued on Page Three.

Winter is best for the "Cure" at White Sulphur Springs, West Virginia. Through sleepers from New York and return.—Advt.

Thousands of Famine Victims Beg for Death in Petrograd

By Wireless to THE NEW YORK TIMES.

COPENHAGEN, Jan. 14.—According to a special dispatch to the Berlingske Tidende, the situation in Petrograd is very serious. Many thousand people are crying for bread in the streets and, frantic with hunger, are begging to be shot.

Chinese and Letts are shooting at the crowds.

Not a piece of bread is to be found in Petrograd—only unground oats.

SHELLS KILL 2,000 IN PRZEMYSL CITY

Ukrainians Besieging Poles in Galicia Attack Them by Land and Air.

JEWS SLAIN IN BERDICHEV

Peasants Said to Resent Raising of Militia Force in "Semitic Capital" of Ukraine.

GENEVA, Jan. 14, (Associated Press.)—Two thousand persons have been killed at Przemysl, Galicia, by the Ukrainians, according to a dispatch to the Neue Freie Presse of Vienna, a copy of which has been received here.

The Ukrainians have been bombarding Przemysl for several days past by land and by air, and conditions in the town are described as terrible.

The gas and electric plants have been destroyed and there is no light in the town. Water and food also are lacking.

The Ukrainians for several weeks have also been besieging Lemberg, the capital of Eastern Galicia.

WARSAW, Jan. 13, (Associated Press.)—A pogrom is reported to have taken place at Breditschew, popularly known as the Jewish capital of the Ukraine, the place deriving its title because of its all-Jewish population.

The trouble is reported to have occurred as a result of an attempt by peasants to disarm militia which the Jews were organizing for their protection in all centres, which they figured would be necessary when the Maximalist forces arrived.

Reports received here give the number of persons killed as several hundred, while other hundreds are declared to have been wounded. There may be some exaggeration as to the extent of the casualties, however.

It is considered here that the control of Petlura, the Ukrainian leader, has weakened, as otherwise he would not have permitted the pogrom, his policy previously having been to protect the Jews when possible.

It is pointed out that the Jews lately have been more bitterly hated because of their alleged Bolshevist tendencies, and also their employment by the Bolsheviki as spies in many cases, they being the only intelligent or educated instruments obtainable for this work.

The Breditschew referred to in the above dispatch probably is Berdichev, an important commercial town in the Government of Kiev, twenty-four miles south of Zhitomir. Its population consists mostly of Jews.

LONDON, Jan. 13.—An unconfirmed wireless message from Kiev says that the Ukrainian directorate has fallen. The power in the city is now in the hands of the Bolsheviki.

DENEKINE DEFEATS REDS IN SOUTH

Cossack Chieftain Captures 1,000 Prisoners, with Caucasus Town.

ODESSA, Jan. 9.—General Denekine, the anti-Bolshevist leader in southern Russia, has inflicted a sharp defeat on the Bolsheviki on the River Kuma, in

Continued on Page Three.

SEEK HASTE IN PEACE PRELIMINARIES; PRESIDENT AND LLOYD GEORGE CONFER; WAR COUNCIL RESUMES WORK TODAY

MAZE OF PEACE PROPOSALS

Fear Expressed That They May Prevent Early Allied Decisions.

CRISIS MAY FORCE ACTION

Some Hope Seen in Recognition of Instant Necessity of Checking Anarchy.

DEADLOCK ON POLAND

British Evidently in Accord with Americans in Opposing Sending Troops Thither.

By RICHARD V. OULAHAN.

Copyright, 1919, by The New York Times Company.
Special Wireless and Cable Dispatches to THE NEW YORK TIMES.

PARIS, Jan. 14.—Although President Wilson has been here a month today, it is becoming apparent that concrete results in the way of making peace will not be accomplished when he leaves, a month hence, unless greater progress is made by those who are charged with adjusting the destinies of the world.

I know that this view, while it is voiced by many, is not shared by some whose opinion is entitled to respect. They take the ground that when the machinery begins to move it will accomplish its task in marvelously quick time; but the fact stands out—and even those who profess the belief that progress will come with a rush admit it—that the present exchanges between the allied plenipotentiaries and the various experts called in to assist them are involved in a maze of proposals and counter-proposals which do not yield rapidly to discussion.

Conference Attempted Too Much.

Much of the current congestion arises from circumstances that may be explained in the expression that the Peace Conference has bitten off more than it can chew. The whole matter of making peace—that is, agreement on the League of Nations, the compensation to be demanded from Germany, the disposition of the ex-Kaiser, the determination of boundaries, and cognate subjects—is interlocked, under the present method of procedure, with the question of feeding Europe, re-establishing industrial France, checking Bolshevism, and retaining allied troops for occupational purposes.

It is evident that the American representatives are extremely anxious to get ahead with the work of bringing Europe back into position industrially, so that it can compete with the world on a self-supporting basis; but suggestions to this end seem to give birth to views that lead to no practical outcome.

Meanwhile Bolshevism gains headway; industrial occupations are lacking for discharged soldiers; in many parts of the world there is delay in the resumption of normal conditions which was expected to follow the cessation of hostilities. The most hope-

Continued on Page Two.

Allies Will Destroy Partly Built U-Boats; New Armistice Terms Penalize German Trick

PARIS, Jan. 14.—The four American armistice representatives left Paris today for Treves, where Marshal Foch is presenting the new terms to the German commission. The party consisted of Admiral William Shephard Benson, Chief of Operations of the United States Navy; Norman H. Davis, representing the United States Treasury; Edward N. Hurley, Chairman of the American Shipping Board, and Louis P. Sheldon, who will represent Herbert C. Hoover, the American Food Administrator.

A report presented to the council having charge of the carrying out of the naval items of the armistice stated, according to the morning newspapers, that the Interallied Commission which visited Kiel and Wilhelmshaven discovered submarines under construction in slips, which the enemy thought would be overlooked. The report adds that the Germans contended that they were entitled to retain possession of the underwater craft.

According to the report, the discoveries at Kiel and Wilhelmshaven led to the finding of other vessels, and consequently the new terms of the armistice will require the surrender of all submarines already built and the destruction of those on the ways.

It is also understood that the terms for the extension of the armistice provide for the turning over of the German commercial fleet to transport troops, in exchange for food, for the restitution of material taken from France and Belgium and for full compliance with the terms of the original armistice.

The economic terms approved by yesterday's session of the Supreme War Council require that Germany shall hand over to the Allies all her cargo steamers in German and other ports to enable the Allies to revictual Germany and such adjacent countries as may be decided upon. The terms also require the restitution of all manufacturing machinery, &c., taken from the invaded regions, which it is possible to identify. This was decided upon in the view that it would bring about a quicker revival of economic life than the payment of an equivalent in money.

The financial clauses concern the gold reserve of the Reichsbank and the issue of money by Germany. Marshal Foch, when he meets the German armistice delegates, will make suggestions regarding the security of Government monetary deposits and the means of issuing bank-notes. Guarantees will be required regarding any removal of the Reichsbank's gold from Berlin in view of Bolshevist activities.

Examination into the question of allied intervention in Poland against the Bolsheviki was postponed by the council.

The Secretaries, White Sulphur Springs, Through Sleepers both ways from New York. Winter best for Cure. New York Bowling Green Ferry.—Advt.

NITTI THREATENS OVERTURN IN ITALY

Opposed to the Cabinet's Adriatic Policy—Backed by Catholic Party.

HE ASPIRES TO BE PREMIER

Regarded as Bulwark Against Bolshevism—Orlando Called from Paris by the Crisis.

By CHARLES A. SELDEN.

Copyright, 1919, by The New York Times Company.
Special Cable to THE NEW YORK TIMES.

PARIS, Jan. 13.—The most tangible first effect of Signor Nitti's offering his resignation from the Italian Government now is to drag Premier Orlando back to Rome from Paris, thus furnishing one more in the series of interminable delays in all the allied Premiers' getting together and staying together long enough to get the peace-making really under way.

In addition to that, Nitti's threat to get out of the Orlando Cabinet has a most interesting bearing on the internal and external politics of Italy. According to diplomatic experts in Paris, Nitti has been in silent opposition to Orlando for several months, and his determination to retire is now taken as direct evidence that he feels the time has about arrived for him to be Prime Minister himself. Furthermore, it is taken for granted here that Nitti will succeed Orlando, the only difference of opinion being as to when. Will it be after peace is concluded or will Nitti undertake to upset the Government before then in order to figure as one of the chief signatories of the peace treaty? In connection with all this there is the possibility of a general election in Italy in the near future.

The probability of Nitti's advent to supreme power in Italy is not at all pleasing to France, for he has been looked upon more or less askance here, because of his frequent intimations last year that Italy would have to retire from hostilities because of what he considered lack of support and interest by the other Allies. He has never been classed in any sense as pro-German, but is accused of having some points of similarity with Giolitti in other directions. Nitti was opposed to Sonnino on the Adriatic east cost question, and was one of the Italian statesmen inclined to compromise with the Jugoslavs in that controversy. But his real strength in Italian politics is that he has the confidence of the Catholic Party, which since the war began has acquired real power in Italy for the first time since Pope Leo prohibited the faithful from taking any part in political affairs. He also has great influence with both chambers of Parliament.

There are just two main tendencies in the Italian population, one being socialistic, the other Catholic. Just now the Catholic Party is acquiring even more influence and following because of the fear of Bolshevism and the dread that the Socialists would too readily be led away by Bolshevist propaganda. It is considered that the country's only safeguard against this is the Catholic Party in politics. That is the Nitti policy, and he has the support and approval of the Vatican.

PRESS ASSAILS BISSOLATI.

His Renunciation of Italian Annexationist Aims Raises a Storm.

Copyright, 1919, by The New York Times Company.
Special Cable to THE NEW YORK TIMES.

ROME, Jan. 13.—Many circles here, especially political ones, have deplored the fact that, at the moment when the preliminary meetings for the Peace Conference are occurring in Paris, division

Continued on Page Two.

SIX (6) BELL-ANS IN HOT WATER quickly relieves Indigestion—Don't forget—Advt.

40 League of Nation Plans to be Considered; No Danger to American Ideals Seen in Any

PARIS, Jan. 14, (Associated Press.)—Nearly forty different plans for a League of Nations are now before the American delegates. Each has points of merit, but many contain sections directly at variance with the ideas forming the bases of the other schemes.

In order that the interallied conference may benefit by all this matter it is to be laid before a commission created for the purpose. It is even probable that it will be submitted separately to each delegation in order to hasten a conclusion.

So far as they have expressed themselves, the Americans, after a painstaking examination, which is still in progress, find nothing, it is asserted, which endangers any American ideal, such as the Monroe Doctrine, for instance.

One point upon which the Americans will insist, it is understood, is that whatever project is adopted shall be included in the treaty which officially terminates the world war.

The League of Nations will be the first topic to be discussed in the plenary conference. It is planned to devote twelve hours daily to this discussion if necessary until the project is on the way to completion.

BRITISH EXPLAIN PLAN ABOUT REDS

Lloyd George's Suggestion That France Rejected Said to Have American Sympathy.

FRENCH MAY MODIFY VIEW

Premier's Idea, "Truce of God," to Give Reason a Chance to Prevail in Russia.

By ERNEST MARSHALL.

Copyright, 1919, by The New York Times Company.
Special Cable to THE NEW YORK TIMES.

PARIS, Jan. 13.—Apart from the renewal of armistice questions and those of food supply and the procedure of the Peace Conference, perhaps the most interesting matter of discussion today was the developments arising out of the British proposals regarding Russia and the French reply to them disclosed by L'Humanité.

In some quarters there is a disposition to regard the situation thus created as offsetting the excellent start made on the League of Nations proposal. The disappointment felt by the British was particularly keen, but the edge has been taken off of it, to a large extent, today by the fact that there has been a distinct approximation of American opinion to the British view, while the French attitude also is susceptible of modification along the same lines.

At today's meetings of delegates occasion was taken by the British to explain the motives of the proposal made by the British Government in December and peremptorily rejected by the French early this month. The spirit in which Lloyd George took action—and I have good reason to state that this action was due primarily to the British Prime Minister's own initiative—was that half of Europe and half of Asia are being devastated by Bolshevism as by a prairie fire. What can the Allies do to stay this onrush? The British Government has no more sympathy than the French with Bolshevism; but one must make a distinction between the disease and the patient, and for Russia, a people suffering from a disease which springs from excesses of liberation from secular despotism, the British nation has sympathy, such as that to which President Wilson himself gave expression.

The idea in Lloyd George's mind was to make a "truce of God" during which reason might have opportunity to obtain the upper hand in the area of slaughter and ruin. With the various Russian Governments represented at the council board there was some hope of better things, and if the Soviet Government should have refused to send delegates to Paris it would have alienated sections of opinion which are at present inclined to regard it with some sort of sympathy. Lloyd George's offer may fail, even if further consideration is given his proposal, as is expected, and there can, of course, be no question of any difference of opinion on this point between the British and French Governments being allowed to widen into a dispute.

At today's meetings M. Pichon further explained the French point of view, and a frank and full discussion followed, in which the American delegates took part, their contribution to the elucidation of the whole question tending, as I have said, to approximate the British suggestion, in the sense that every effort should be made to follow as far as possible any road that seems to lead to hope of escape from the world menace of Bolshevism.

Washington's View of "Truce."

It was announced in Washington on Sept. 21 that, "in its effort to check

Continued on Page Two.

PINEHURST, N. C.—Old Carolina Hotel and other sporting resorts in this zone.—Advt.

PARLEYS INDICATE HARMONY

Disposition Toward Accommodation Displayed in Recent Sessions.

BASIS OF REPRESENTATION

Tentative Plan Gives Five Great Powers Five Votes Each in Congress.

THE QUESTION OF LANGUAGE

Not Settled That French Will Be Official Tongue of the Plenary Conference.

PARIS, Jan. 14, (Associated Press.) The conference of President Wilson with Premier Lloyd George, Andrew Bonar Law, and A. J. Balfour this afternoon gave opportunity for a most satisfactory exchange of views on the subjects coming up for settlement at tomorrow's session of the Supreme War Council. The hope is expressed that this will result in giving greater speed to the work of the council and the Interallied Peace Conference.

It is expected that the sittings of the council will occupy the entire day. One of the questions to be discussed is the official language to be used during the sessions. It appears also that the problem of representation has not been entirely solved, and this matter will come up for further discussion.

It is said tonight that the assumption that the French language has been decided upon as the only tongue to be used in the conference is at least premature.

The meetings of the Supreme War Council during the last two days have been a source of satisfaction to conference circles, as indicating a spirit of accommodation and an outlook for rapid and harmonious work.

One of those present at the conference said today that there were no formal speeches; that the members sat about exchanging views familiarly, as at a club. At no time was there any sharp exchange or evidence of friction.

President Wilson, it was added, listened attentively during the first day's session, but took little direct part in it, as the armistice question was largely one of technical details. At the second meeting, however, the American Executive took an active part, particularly on the representations of the various countries, concerning which he had carefully familiarized himself in advance.

The opening session of Parliament and the Cabinet meeting today took up the attention of Premier Clemenceau and his French collaborators, so that little opportunity was afforded for a further conference with the French statesmen before tomorrow's meeting. It is not thought, however, that there will be any difficulty in settling the questions of language, procedure, and representation, although, in view of the number of nations represented and their varying interests, the question of representation may develop a somewhat prolonged discussion.

Marking Time on Poland.

The Supreme War Council has been handling the Russian-Polish subject gingerly thus far, though it has been a fruitful matter of discussion in the various exchanges of opinion.

There is no change of policy indicated in the case of either Russia or Poland, and it is stated as quite certain that no American troops will be sent to Poland at this stage at least. In connection with the armistice extension provision has been made for the opening up of water and rail facilities for the transportation of troops and supplies into Poland, which the Germans have been trying to obstruct; but, so far as troops are concerned, this applies only to Polish troops who have been in the Entente ranks on the western front.

The matter of Russia's representation in the Interallied Conference has not been finally decided. M. Sazonoff, former Russian Foreign Minister, is now on his way to Paris, but no decision has been made as to whether he will be received, or, if received, in what capacity.

Armistice Terms Suit Clemenceau.

Respecting Monday's meeting of the Supreme War Council, Premier Clemenceau said today:

"We finished, first of all, with the armistice, and there, I think, we did good work. Then we continued our examination of the procedure for the conference, notably the representation of the small powers. As to the con-

ference itself, which should meet on Thursday, it had to be postponed until Saturday on account of the absence of the Italian Premier, Signor Orlando."

Five Votes for Each Great Power.

France, Great Britain, the United States, Italy, and Japan will each have five representatives in the Peace Congress. This was decided upon yesterday by the Supreme Council, engaged in the preliminary work of organising the peace procedure.

Brazil is to have three representatives; Belgium, Serbia, Greece, Poland, Czechoslovakia, Rumania, and China two representatives each. Portugal and the States which did not declare war upon Germany, but merely broke off diplomatic relations with her, will have one delegate each.

The British dominions, it was decided, will be represented apart from Great Britain. Canada, Australia, South Africa, and India will have two representatives each, and New Zealand and Newfoundland will have one delegate each.

This is not considered as giving preponderance to Great Britain and her colonies, but rather as giving the colonies separate representation according to their activities in the war. Also, it is the American view that it is preferable to give the colonies a direct voice, instead of through the mother country. The interests of Canada and Newfoundland are felt to be much the same as those of the United States, whose five members, with Brazil's three, give the American countries an aggregate of eleven members.

The representation to be given Jugoslavia was not decided upon, but it is considered probable that the Croats and Slovenes will be represented similarly to the Serbians. Nothing was done about Montenegro, in view of the political situation created by the refusal of King Nicholas to recognize the desire of his people to unite with Jugoslavia.

Recognition of Brazil's Service.

Brazil owes her special treatment largely to her historic position as a former empire and her population of more than 20,000,000, which worked against placing her secondary to nations much less populous.

Another explanation of the allowance of three delegates to Brazil, while Belgium and Greece get two and Portugal one, is the fact that Brazil not only gave most valuable service in the war in affording naval protection against German raiders to the South Atlantic trade routes and the east coast of South America, but that she represents the South American continent in the ranks of the belligerents.

The French press today gives President Wilson credit for the decision by which Brazil secures three delegates, and for the placing the number of committees at five, instead of at twenty, as the French plan proposed. The Figaro says that when the question of the publicity of peace and secret diplomacy was discussed President Wilson expressed the opinion that, while the treaties should be public, the negotiations leading up to them called for the exercise of a certain discretion.

The representation of the various nations in the interallied conference, although virtually arranged, as shown in the unofficial list that has been published, is still subject to revision. In order to avoid humiliation to any nation the representation of which it may be found advisable to reduce, the Supreme Council has refrained from officially making public the tentative list.

It is possible that some efforts will be made by nations not entirely satisfied with the number of delegates assigned to them in the unofficial list to obtain some amendment, but it is said that strong reasons must be adduced for making such change.

Decisions Must Be Unanimous.

Inasmuch as no issues before the conference will be decided by voting, but only by unanimous action, which will be requisite to secure the final adoption of any plan or project, the large number of British delegates, resulting from the decision to allow colonial representation, has not actually increased Great Britain's strength. At the same time, it is believed, because of the similarity of views held by the Americans, Canadians, Australians, and New Zealanders, for instance, their presence will add moral strength to the American plans.

The question of representation settled, the council began the discuadon of procedure. A proposal by President Wilson concerning the sending of problems to technical committees for examination was adopted. At the meeting on Wednesday the council will fix upon the methods of work and the guiding principles of the conference.

President Poincaré will open the plenary session of the Peace Congress on Saturday with an address, after which officers will be elected.

An interesting feature of yesterday's meeting, as also of Sunday's, was that more than two hours of the discussion was conducted in French, of which neither President Wilson nor Secretary Lansing has a conversational knowledge, and which David Lloyd George, the British Premier, understands to only a limited extent. All the conversations concerning the renewal of the armistice were conducted in French.

CONFEREES VISIT WILSON.

Dr. Vesnitch, Serbian Minister to France, Among His Callers.

PARIS, Jan. 14. (The Associated Press.)—President Wilson continued his individual conferences at the Murat residence today with British and French representatives. These discussions are informal, such as will be constantly held from now on.

Among those whom Mr. Wilson received were Dr. M. R. Vesnitch, the Serbian Minister to France, and Mme. Vesnitch.

President Wilson gave a dinner last evening to members of the American Peace Commission and its technical advisers. Among his guests were B. M. Hurley, B. N. Baruch, Herbert C. Hoover, and Vance McCormick. Colonel E. M. House was the only absentee, being still too ill to leave his home.

The President will be the guest of honor at a banquet to be given by the French Senate on Jan. 20.

WILSON MAY TOUR COUNTRY.

Considers Presenting His Peace Plans Here in Person.

PARIS, Jan. 13.. (Associated Press.)—President Wilson is considering a speaking tour of the United States when he returns home. It is said that this trip will take him into many of the principal cities and it is possible that he may touch the Pacific Coast. His plans are not as yet matured, but it is believed that he has discussed the plan with his advisers.

With Congress out of the way early in March, Mr. Wilson would have an opportunity for such a tour before returning to Europe, should he follow his original plan and if his return should be necessary. He would also have time for his proposed trip before the convening of an extraordinary session of Congress, should he decide to call one. So far as known, Mr. Wilson has no plans for an extra session, but he still holds to his idea of returning to the Peace Congress, if it is felt his presence is necessary to the success of the League of Nations.

The object of his proposed speaking tour would be to inform the country, by personal contact, of the proceedings at Paris and at the same time sound out and encourage public sentiment in support of the peace principles he has enunciated and which he feels have been acclaimed by the masses in Europe.

There are as yet no official announcements of the President's purpose, but some of those close to him suggest such a trip is feasible in view of the fact that it is now certain that the Peace Congress will still be working on its problems during the Summer. Mr. Wilson's friends believe that popular expressions in the United States might support those of England, France and Italy and have great influence on European statesmen.

The President has told his friends that he considers the reception given to him by the people of Europe, not as a personal indorsement, but an approval of his peace principles. He is being urged, therefore, to make a speaking tour to give opportunity for popular manifestations of public opinion in his own country.

DEMANDS OF BRITISH TRADE.

They Call for German Payment of all War Expenses, Including Pensions.

LONDON, Jan. 14.—Before his departure for Paris, Premier Lloyd George received a memorandum issued by the Associated Chambers of Commerce, embodying the views of chambers in all parts of the country regarding peace terms. The following points were urged in the memorandum:

The payment by the enemy of all war expenses.

Compensation for loss of property and damage to property arising out of the war.

Compensation for all personal injuries, including a sum representing the cost of all pensions paid to disabled men, women, and children.

Compensation for the loss in national power caused by the death or disablement of potential producers, and by the disorganization of means of production and transport.

The payment of all enemy debts, and interest on all charges from the date they are incurred until final payment.

NITTI THREATENS OVERTURN IN ITALY

Continued from Page 1, Column 8.

of opinion should exist in Italy concerning the Dalmatian question, especially when all parties should be united to make clear to the conference Italian aspirations.

The strongest party is headed by Baron Sonnino, who insists on the enforcement of the treaty of London, namely, Italian occupation of Dalmatia. The smaller one, which is led by ex-Minister Bissolati, favors the occupation of Fiume, but is ready to cede Dalmatia to the Jugoslavs.

Bissolati belongs to the Socialist faction favorable to the war. When Italy entered the conflict, he volunteered as a common soldier, entered an Alpine regiment, fought bravely, and was wounded and decorated. He was very popular. His popularity, however, has been diminishing owing to the inflexible stand he is taking over Dalmatia. This caused him to hand in his resignation as Minister of Pensions just before President Wilson's arrival in Rome, owing to his difference of opinion with Sonnino, the Minister for Foreign Affairs.

Popular indignation reached a climax when Bissolati in his speech in Milan set forth his opinion that Italy must not claim the Brenner Pass nor Dalmatia. The popular rage was so great that the audience would not allow him to continue his speech, while the whole press, including his own following, attacks him most violently.

ROME, Jan. 13, (Associated Press.)—The recent speech of Leonida Bissolati in Milan, in which the former Cabinet Minister expressed the opinion that Italy should not claim the Brenner Pass, in the Tyrol, or Dalmatia, has caused an outburst of indignation in virtually the entire Italian press. Among other things, the utterance has drawn out the publication of a document setting forth the claims Italy should make at the peace conference, which was drafted in April, 1917, by Senator Leopoldo Franchetti and signed by 3,000 persons, Senators and Deputies of all the parties, including followers of Signor Bissolati, Socialists, Clericals, Radicals, &c., and which was presented to the Premier.

Only three copies of the document are in existence. In it the Italian claims are set forth as follows: In Europe, the annexation of the Irridentist lands, namely, the Upper Adige, the Trentino, Gorizia, Trieste, Istria, Fiume, and Dalmatia; possession of the natural boundaries, with a strong strategic frontier on the Austro-Hungarian side; in the Adriatic, exclusive Italian domination, with freedom of navigation for all for commercial purposes, and with the cession to the peoples east of the Adriatic of the outlets to the sea necessary to their commerce.

There was also stipulated the right of Italy to construct a railway which would unite the port of Avlona with the Macedonian Railway. The demand was made that in Africa England renew her recognition of the protocols signed in 1891 and 1894; that France cede the small possession of Djibouti, (French Somaliland; that the Italian boundaries of East and West Libya be rectified; that the Farsau Islands, in the Red Sea, be given to Italy; that in Asia and the Eastern Mediterranean, Continental Asia Minor, with all its ports on the coast of the Aegean and Mediterranean Seas, including Alexandretta, be assigned to Italy, with the Islam (Turkish?) Islands, which, owing to their nearness to the coast, form an integral part of the continent.

PARIS CONFERENCE GUARDS SECRETS

No "Open Diplomacy" in the Sense of Indiscriminate Publicity.

PERIL OF RASH DISCLOSURES

Illustrated by L'Humanite's Treatment of the Pichon Statement Regarding Russia.

By WALTER DURANTY.

Copyright, 1919, by The New York Times Company.

Special Cable to THE NEW YORK TIMES.

PARIS, Jan. 13.—So far as publicity is concerned, the chief difference between the present conference and the famous Vienna congress after the defeat of Napoleon appears to be that on that occasion soldiers were on guard in the courtyard, whereas today at the entrance of the French Foreign Office there is nothing more martial than a body of press photographers with flashlights. But of "open" diplomacy there is little sign.

Quite the reverse, indeed. Yesterday the press representatives were at least allowed to wait in an upstairs anteroom of the Foreign Office; today a squad of Secret Service men barred the portals with a firmness only equalled by their ultra-diplomatic ignorance, first, of the exact nature of the allied meeting; second, of the names or positions of the personages present; third, of the subject of their discussion, and, finally, even of the salon in which the conference was taking place.

In point of fact, there appears to have been a misapprehension among the public as to what was really meant by President Wilson's phrase of the abolition of secret diplomacy. The American diplomatic representatives, as the most directly concerned, have expressed surprise that the idea should have arisen that the meetings of the conference would be public with press representatives in immediate attendance. They emphasize the true application of the phrase as being directed against secret treaties, which is a very different thing from indiscriminate publicity, which might well be injurious during delicate negotiations. A French authority with whom I talked today entirely corroborated this view, taking as his text the recent publication of the Pichon document by the Socialist paper L'Humanité.

"There," he said, "you have an instance of how an incident can be magnified by injudicious or hostile publicity. One of the many suggestions in the course of an interchange of views between French and British was held up as a 'Franco-British disagreement'—the headline in L'Humanité. It would be intolerable if every suggestion that was not adopted by the conference should be similarly treated by interested newspapers as proof of a divergence between the Allies, and the effect, in the long run, could benefit no one save our enemies. The deliberations of the allied leaders must be confidential, but their definite result will be communicated to the public day by day."

Which means in plain English that we are back to the régime of the official communiqué; only, henceforth it is to be diplomatic instead of military. Whether each nation will issue its own—and, if so, how and what steps will be taken to insure homogeneity—or whether there will be only one for each day or session, yet remains to be seen. In the meantime the personalities taking part in the conference maintain the most diplomatic reserve, and a brief expression of satisfaction is the utmost that any of them has yet permitted himself to reveal.

R. S. BAKER TO DIRECT CONFERENCE PUBLICITY

President Appoints Magazine Writer to Supplement Interallied Official Communiques.

PARIS, Jan. 14, (Associated Press.)—A start has been made on the machinery through which the American public will learn of the doings of the Peace Conference. Hitherto the French and the British press have had access to much more information than the press representatives from the United States. The British and French have also been issuing their own official communiqués regarding the meetings. It has now been decided to issue a joint communiqué, prepared by a committee representing all the nations, this to be the sole official outgiving.

President Wilson has also decided to communicate with the representatives of the American newspapers, of which there are more than 100 in Paris, through the medium of a publicity agent. Ray Stannard Baker has been selected as the agent.

The plan, as announced, is for President Wilson or some member of the American mission to communicate to Mr. Baker such details of the proceedings as are not embraced in the communiqués and which the President desires to make public, Mr. Baker conveying the information to the correspondents. The correspondents will not have original contact with the source of information.

Ray Stannard Baker, a magazine editor and newspaper writer since 1892, became attached to the Committee on Public Information after the United States entered the war. He was the managing editor of the McClure Syndicate some years ago, and later associate editor of McClure's Magazine. From 1908 until 1915 he was one of the editors of The American Magazine.

He was born at Lansing Mich., April 17, 1870, a son of Major Joseph Stannard Baker and Alice Potter Baker. He took a partial law course and completed his literary studies at the University of Michigan. From 1892 until 1897 he was a reporter and sub-editor on The Chicago Record, from which he went to McClure's Syndicate. He is the author of several books under his own name and of several under the pen name of "David Grayson." Some of these are: "Boys' Book of Inventions," "Our New Prosperity," "Seen in Germany," "Second Boys' Book of Inventions," "Following the Color Line," "New Ideals in Healing," "The Spiritual Unrest" and "Adventures in Contentment."

Mr. Baker has also contributed much to English and American magazines. His home is at Amherst, Mass.

MAZE OF PEACE PROPOSALS

By RICHARD V. OULAHAN.

Continued from Page 1, Column 5.

ful prospect is that irritation over these conditions will assert itself, with the result that everybody concerned will realise the necessity of adopting without delay a plan of action that will mean a return to real peace and prosperity.

German Ships Wanted for Troops.

Jan. 13.—Involved in the discussion which continued today among the heads of the allied peace missions, with the military and economic advisers present, is the question of the use of the unsurrendered German merchant ships to carry supplies to Germany. Representatives of the allied powers, with Chairman Hurley appearing for the United States, will meet the German Government's representatives at Treves to negotiate for the use of these vessels, among which is the Imperator.

The American Government wants them to carry back troops and to load them with food for Germany on the return voyages. It is estimated that they have a troop-carrying capacity of 70,000 men monthly.

It is not true, as suggested in publications here, that the United States delegation proposed or expressed itself as favoring the use of American troops for overcoming the Bolshevist control in Poland. The denial today from the American Commission was too clear and explicit to admit of any qualification. It was intimated in the publications that the American Commission desired to send to Poland the two Polish divisions organized in the United States and now in France, and that these might be accompanied by one division of American troops. The impression given by the American representatives was that they were unprepared to commit themselves on this question, which was not proposed by them. There seems reason to believe that the American delegates are opposed to using American troops in Poland, and the opinion is rather general that the British have the same feeling with respect to the use of British troops.

French Favor Force in Russia.

The French position is that the ideal move would be to have a great military intervention in Russia itself, participated in by America and all the Allies, to crush Bolshevism at its source. But that is now deemed impossible because of the social danger in the allied countries that would come from sending large bodies of troops to Russia. The second best thing, in French opinion, is to have immediate intervention in Poland to constitute that State a barrier against Bolshevism if it cannot now be killed at its source.

To this view, in the abstract, Great Britain and America apparently do not dissent, but they seem to be doubtful of the wisdom of attempting armed intervention in Poland for many reasons, material as well as political. For one thing, there is the question of transport; and grave doubt is expressed that sufficient troops could be sent into Poland within a short space of time to be used in backing up that Polish Government which has been recognized by some of the Allies.

That the discussion started yesterday by the proposals concerning Poland have taken a wide range was shown by the attendance at the interallied conference today. In addition to President Wilson, Secretary Lansing, and the other heads of the allied missions, there were at the Quai d'Orsay Marshal Foch, General Bliss, and General Sir Henry Wilson, Andrew Bonar Law, and M. Klotz, representing the financial departments of their Governments; Herbert Hoover, head of the Interallied Food Commission, and Bernard M. Baruch, Chairman of the War Industries Board.

It is believed that the British and Americans, whose views are practically the same as to meeting the Bolshevist menace through economic relief measures, will make a strong play for an arrangement that will modify the blockade conditions and permit the German Government to import food, which it will have an opportunity to purchase in other countries.

Stephen Walsh Declines Secretaryship.

LONDON, Jan. 14.—Stephen Walsh, Laborite, has refused to accept his appointment as Parliamentary Secretary to the President of the Board of Trade, which was announced on Friday. His retirement leaves only four labor representatives in the Government, compared to eight in the previous administration.

BRITISH EXPLAIN PLAN ABOUT REDS

Continued from Page 1, Column 7.

Bolshevist terrorism in Russia, the American Government has sent this telegram to its diplomatic representatives at allied and neutral capitals:

"This Government is in receipt of information from reliable sources revealing that the peaceable Russian citizens of Moscow, Petrograd, and other cities are suffering from an openly avowed campaign of mass terrorism and are subject to wholesale executions. Thousands of persons have been shot without even a form of trial; ill-administered prisons are filled beyond capacity, and every night scores of Russian citizens are recklessly put to death; and irresponsible bands are venting their brutal passions in the daily massacres of untold innocents.

"In view of the earnest desire of the people of the United States to befriend the Russian people and lend them all that is possible of assistance in their struggle to reconstruct their nation upon principles of democracy and self-government, and acting therefore solely in the interest of the Russian people themselves, this Government feels that it cannot be silent or refrain from expressing its horror at this state of terrorism. Furthermore, it believes that in order to check the further increase of the indiscriminate slaughter of Russian citizens all civilized nations should register their abhorrence of such barbarism.

"You will inquire, therefore, whether the Government to which you are accredited will be disposed to take some immediate action, which is entirely divorced from the atmosphere of belligerency and the conduct of war, to impress upon the perpetrators of these crimes the aversion with which civilization regards their present wanton acts."

BORAH ASSAILS LEAGUE OF NATIONS

Says America Would Have to Draft a Big Army to Enforce Its Decrees.

SHAFROTH DEFENDS WILSON

Senator France Calls for Immediate Withdrawal of Our Army from Europe.

Special to The New York Times.

WASHINGTON, Jan. 14.—The fundamental idea of a League of Nations was assailed by Senator Borah of Idaho, in a speech in the Senate today, as meaning the up-keep of a huge military force by all the powers entering it, with conscription in peace time for the United States. The Idaho Senator denounced former President Taft's scheme for a League to Enforce Peace as calculated to make the United States a military nation.

Mr. Borah attacked the program of Secretary Daniels for a greatly augmented navy, saying that it was not necessary for the United States to build up a powerful fighting sea force in peace times. A scheme for expanding the navy, he said, together with one for a huge standing army in the event of a League of Nations, would mean "militarism in its most pronounced form."

While opposed to the project for the League of Nations, the Idaho Senator confined himself largely to an attack upon the Taft plan for a League to Enforce Peace. That plan, he said, "rests ultimately upon force," which could only be maintained by the great nations of the world combining their military strength.

Fears Draft Army for League.

"Naturally, the first question that a man would ask would be, 'How are you going to raise your armies to sustain this vast military program of the league based upon force?'" Senator Borah said. "Would the citizens of the United States volunteer to enter the army for the purpose of settling difficulties in the Balkans, for instance? Would the American boys leave their homes on the farms or in the factories for the purpose of taking part in the adjustment of a controversy between Japan and Russia over Manchuria? In other words, we would have conscription in time of peace."

Opposing the appropriation of $600,000,000 asked by Secretary Daniels for the enlarged naval program, Senator Borah said:

"Where is the enemy? Germany is conquered and her navy is at the disposal of the Allies. Russia is broken and dismembered, and Austria, and those ships that we are now to build will have rotted upon the high seas before she will be able to exercise any force upon the ocean.

"Certainly the relative positions of England and France are such that we can scarcely urge the necessity of a navy in order to deal with these great powers. Japan is a great and powerful nation, but the relations of Japan to this country have not been more friendly in fifteen years as at present; and, naturally, one is bewildered and somewhat staggered at this particular juncture, with every enemy we have conquered and practically under our control, at being called upon to appropriate $600,000,000 for the purpose of building a vast fighting machine."

Wants Our Army Withdrawn.

Senator France of Maryland offered a resolution today seeking to put the Senate on record as favoring the speedy conclusion of peace terms at the Paris Conference and stipulating that the agreement upon peace should supersede any other matters to be considered, including the League of Nations. It called for the withdrawal of American troops from Europe at once.

The Maryland Senator sought to lay down, in his resolution, some of the problems to be considered by a future conference of nations, to be called by President Wilson. Among these, he said, were:

"The congestion of population of some nations; the underpopulation of other nations; unregulated competition between the more populous and industrial countries for the raw products and trade of the less populous ones; co-operation of the more advanced nations for the improvement of the conditions of backward countries, particularly those of Africa and a part of Asia."

Shafroth Upholds Wilson.

WASHINGTON, Jan. 14, (Associated Press.)—In the debate in the Senate today on the proposal for a League of Nations, Senator Shafroth of Colorado, Democrat, urged the immediate formation of such a league, and criticised those who have advocated postponement of consideration of this question by the peace conferees.

Senator Shafroth particularly attacked the resolution of Senator Knox of Pennsylvania, now before the Foreign Relations Committee, which proposes that action on this subject be deferred.

"President Wilson is now in Europe," he said, "endeavoring to negotiate a peace treaty that not only will settle the disputes as to the nations in this war, but will at least have a tendency to prevent wars in the future. As we have said so many times that we are fighting for a permanent peace among the nations of the world, that this is a war to end all war, it seems to be inconsistent with our own declarations when we advise that he make no treaty with respect to the world peace.

"Now is the psychological moment to produce such an agreement, and if there is any one in the United States who could produce such a happy result it is the President, who, as the demonstrations in Europe show, is held not only in the highest regard, but in the greatest affection by the peoples of the Entente powers. To impose our advice on him when we are not familiar with the situation, it seems to me, is a proceeding which would greatly weaken his influence in the negotiation of the treaty."

Retention of American troops in Russia was advocated by Senator Thomas, who said that this was necessary to protect the military stores and to aid the Czechoslovak forces.

OUTLINES BRITISH PLAN FOR LEAGUE OF NATIONS

Lord Robert Cecil Proposes a Tribunal Backed by Moral, Not Physical, Force.

PARIS, Jan. 14, (Associated Press.)—Lord Robert Cecil, who has been charged by the British Government with the duty of presenting Great Britain's ideas with regard to a League of Nations, tonight gave the American journalists his views as to the actual working details of the proposed league. It was the most comprehensive statement yet undertaken by any of the delegates to the Peace Conference.

At the outset Lord Robert offered his definition of a League of Nations as follows:

"An improved association of nations providing safeguards for peace and the securing of better international co-operation."

The basis of a League of Nations as conceived by Lord Robert may be epitomized as follows:

An agreement among nations by which each nation binds itself to see that all warlike disputes are presented to the league's tribunal for consideration, and the use of force to accomplish this, if necessary.

Quarrels are to remain under consideration for a specified time, and further time is to elapse after a decision has been reached before the contending countries shall be allowed to go to war. Moral force, however, is to be the ultimate factor employed to prevent war.

In amplification of this statement Lord Robert asserted that an international army and navy were not feasible at this time. Nations, he said, were not ready to surrender their sovereignty to a League of Nations to such an extent that they would be willing to allow it to dictate whether they should employ their forces in the settling of a quarrel which the tribunal had been unable to prevent by moral suasion.

He said he believed, however, that each nation should bind itself to use all means, even force, in order to compel the dispute to be brought before the tribunal of the league.

"The preservation of peace would be the normal instead of the special function of the league," said Lord Robert. "In case of a quarrel the league could only express an opinion, because an international army is not feasible for settling disputes. The power behind the league would not be police control, but the weight of public opinion. Public opinion, however, would be sufficient to insure at least that any future war would be reduced to single disputes—that is, there would never be another war like the present one."

Lord Robert would not go so far as to say there would be no more wars, but he expressed confidence that they would be confined to the immediate disputants.

"In the daily life of any country," Lord Robert continued, "it is public confidence and not the policeman which controls the conduct of the people. You have yourselves seen that even in cases where law and public opinion clash public opinion wins."

As to the machinery of a League of Nations, Lord Robert said there should be an international Secretariat operating permanently to carry on the routine business between meetings of the main international tribunal. The main tribunal would meet periodically, perhaps every month or six weeks, to handle matters of moment.

Y. M. C. A. MEN HELD IN $38,940 THEFTS

Three Face Court-Martial in Paris for Misappropriation of Institution's Funds.

PARIS, Jan. 14.—It became known today that three Young Men's Christian Association workers are under arrest in Paris charged with defalcation of funds of the association.

The men are George Schoeffel, former Secretary of the Chamber of Commerce of Rochester, N. Y.; the Rev. R. Atkins of Eagle Pass, Texas, and a man named Mansfield, who is said to have been a former Secretary of the Sailors' Union of New York City.

The total amount alleged to have been misappropriated approximates $38,940, most of which has been recovered. In connection with the alleged defalcation H. C. Carter, Secretary of the American Expeditionary Force of the Y. M. C. A., made the following statement today:

"During the six months ending Oct. 1, the Y. M. C. A. canteen business approximated $16,000,000. The American Expeditionary Force remittance business aggregated $14,900,000 for the year 1918. The American Y. M. C. A. in France has found in the course of its investigations up to the present misappropriations to the amount of $8,940.

"Along with the excellent record of seventy-eight workers cited by the United States and French military authorities, thirty workers have been killed or died in line of duty. Out of a total staff of more than 6,000 workers to date three have been charged with defalcation.

"Reported irregularities at Toul led the legal department of the Y. M. C. A. to make investigation, with the result that when one man was arrested he made a confession and admitted having in his possession Y. M. C. A. money, part of which was in a trunk he had stored in Paris. Some of this money had been invested in French bonds and some had been secreted personally.

"Another worker at Brest confessed taking small sums regularly. The third and most flagrant case was that of a worker accused of appropriating 37,000 francs. It is charged that he secreted and placed in various packages sums which were disposited with the American Express Company.

"Fortunately the greater part of all the money stolen has been recovered. The Y. M. C. A. has asked the army to prosecute these cases to the limit and to impose the full penalty on any workers proving recreant to the trust of the American people."

The millitary courtmartial will begin during the present week.

THREATEN TO SHOOT 30 SWISS HOSTAGES

Soviet Demands Release by Feb. 1 of 30 Bolsheviki Held in Switzerland.

GENEVA, Jan. 14, (Associated Press.)—The Bolshevist Government in Petrograd has telegraphed an ultimatum to the Swiss Federal authorities, saying that unless thirty Bolsheviki, who were arrested and imprisoned in the Fortress of Savantan, in the Canton of Valais, are released before Feb. 1, thirty Swiss citizens in Petrograd will be shot without trial. There is great indignation here over the situation.

The Bolshevist movement seems to be spreading in the Rhine towns and in north Switzerland, where Mme. Balanova, a Russian who recently was expelled, has returned secretly with several million rubles for the carrying out of Bolshevist propaganda. The police are searching for her.

Vienna expelled a large band of Russian Bolsheviki on Sunday, following the example of the French and Swiss authorities. Twenty of those sent out of the city were spreading propaganda while being engaged ostensibly as Red Cross workers. A number of Austrian officers and men from Galicia who are said to have been imbued with Bolshevist ideas have been arrested.

FILM DRAMA DISAPPEARS.

Version of "Treasure Island" Stolen from a Van in London.

Copyright, 1919, by The New York Times Company.

By Wireless to THE NEW YORK TIMES.

LONDON, Jan. 14.—A mysterious theft has occurred in London of the negative and copies of an American film version of Stevenson's "Treasure Island," which had been sent here for disposal. The British dealers found the price asked too high; so it was decided to send the films back to America. They were packed in two galvanized iron boxes and taken in a van by the transport company. While the driver was temporarily absent from the van, the boxes disappeared.

Although the picture could not be shown in this country, the theft suggested that it might be smuggled abroad. The police are watching all outgoing boats.

DUBLIN MAYOR PROSECUTES

Charges Libel in Statement About Sending Petition to Wilson.

Copyright, 1919, by The New York Times Company.

By Wireless to THE NEW YORK TIMES.

LONDON, Jan. 13.—In an action of the Lord Mayor of Dublin against the Irish Times for alleged libel, the statement of claim refers to a passage from an article in that journal on June 26, 1918, in these words:

"We are told today that the Lord Mayor made an attempt to smuggle the Mansion House conference petition through to President Wilson. His performance was grossly irregular."

The Lord Mayor asserts that these words imputed that as Chief Magistrate of Dublin he demeaned himself and his office by commission of a gross irregularity. The hearing was fixed for Jan. 20.

REDFIELD ON TRADE FOE TO BOLSHEVISM

Says World Commerce Must Be in Spirit of Service to Afflicted Nations.

PRAISES WORK OF FRANCE

Secretary Addresses Dinner Gathering Here on America's Task in Restoring Commerce.

Secretary of Commerce Redfield told the members of the Foreign Trade Council at dinner at the Hotel Astor last night that the United States, facing the possible necessity of turning from a war on autocracy to a war on the anarchy of Bolshevism, must plan its foreign trade in a spirit of service to the afflicted nations of Europe and not in one of selfish exploitation. The council, made up of members of the Secretary's official family and heads of leading business and banking houses, heard Mr. Redfield explain in detail the augmented service his department is prepared to give to the commerce of the nation, which he did to emphasize the need for the threefold appropriation he is asking of Congress this year in order that the expanded need of the reconstruction period may be met.

Many of the department's trade commissioners in foreign countries, and other agents, recently returned, told in detail of the latest trade conditions in the countries they had left. In general, they advocated slow and careful proceeding on the part of American business men, whom they urged not to rush abroad to sell goods before they were amply fortified with information.

Gerhard M. Dahl, Vice President of the Chase National Bank, was applauded heartily when he told the gathering that the greatest of all essentials for American business is co-operation on the part of the Government, a sympathetic attitude on the part of the public, and a willingness on the part of business itself to become a large importer of foreign securities.

"As far and fast as we may, we must set our commerce free from all restrictions and look toward a great and growing domestic and foreign trade," Mr. Redfield said in his address. "The viewpoint of the Department of Commerce toward this matter is shown in the fact that at its request it is to receive, in a pending bill, double the funds for commercial work it has ever had. This is not all it asks, but it will help. Business men, whether public or private, must, however, consider actual facts in planning both the time and the extent of their trade efforts.

"There are those who seem to think that the commercial part of the United States has two distinct parts which have little in common. They speak of foreign commerce and of domestic commerce as separate and even at times as almost antagonistic.

Peace to Spur American Energy.

"One cannot in truth promote foreign commerce without thereby aiding domestic commerce. Nations do not, indeed cannot, live unto themselves alone, any more than men can and do. The man, or the nation, that is self-centred fails of his high calling. We may not in foreign trade or in domestic policy be keepers merely of ourselves. Experience and economics as well as ethics answer affirmatively the question, 'Are nations their brothers' keepers?'

"It was characteristic of American energy that when the President announced the close of active military operations through the signing of the armistice, many in our land jumped to the conclusion, more or less definite, that the war was over; that all that was necessary was to take up the threads, go ahead and readjust quickly, get busy, get results.

"A program of readjustment was announced and we were told to push ahead with business as usual. These ardent spirits—whose energy is not to be abused, for it is that which has created America and won the war—forgot, however, certain facts which made their ardor unpractical. In the sense of military operations, the war was over; in the sense of war problems, war limitations, war difficulties, war responsibilities, it was not over, is not over yet.

"Consider with the problem of credits. We are the greatest unexhausted reservoir of finance, but if we are at one and the same time to finance a great revival of trade at home and a large part of the necessary reconstruction abroad, may there not be a question whether this tool of trade will be overstrained to do all the work required of it? The apostles of hurry should remember that conditions seem to be such that we who would trade must also furnish the means to pay the bills, and this not for ourselves alone but for others as well. This is a new problem, a war problem, a novel responsibility but very real. Our brethren overseas are doing their best to care for themselves.

Pays Warm Tribute to France.

"We cannot but admire the fine spirit of self-help in which France takes up her terrible problem. She plans—and we respect her the more for it, if that were possible—to do all she can for herself and out of her own resources to make good her losses so far as she is able. This is what every self-respecting man or nation would do, and we have in our own land admired our citizens when, in time of calamity, they have tried to the utmost to work out their own salvation. So may we not wisely think of our old friend, the French Republic, as a friend who knows our heart is hers, and the work of our hands and the contents of our purses are at her disposal, to be given and taken in brotherly kindness, but in no sense to be forced upon her?

"We must remember also that the possible problems of force are not wholly gone. Germany seems in chaos; Russia we know is so. Who will say today what is the future of Bolshevism? Voices are raised indeed to say we have nothing to do with Russia, and perhaps it is not wrong to infer that they would argue we have nothing to do with the internal forces of what is going to be the new Germany.

"We have been fighting, however, the battle of freedom against autocracy; are we supposed, therefore, to have no concern in the battle of freedom against possible anarchy? Is it meant that we can withdraw like the turtle within his shell or like the ostrich bury our heads in the sand? Can we, dare we, permit a flood of anarchy, if it will be such, to sweep over Central as well as Eastern Europe, to threaten the peoples who have fought by our side, and if this is done, then certainly later to threaten us? I do not speak as an alarmist, not as fearful, but merely as addressing men whose thought, being sober and sane, will in that thought consider the possibilities of living facts.

BRITISH OFFICER SLAIN.

Major Miles C. Seaton Shot and Lieut. Col. Rutherford Accused.

LONDON, Jan. 14.—Major Miles Charles Seton of Melbourne was killed last night at the residence of his cousin, Malcolm Cotter Seton, Secretary of the Judicial and Public Department of the Indian Office. The tragedy caused a sensation which was increased today when Lieut. Col. Norman Cecil Rutherford was arrested charged with the murder.

Colonel Rutherford, according to the police, was seen to enter Mr. Seton's house. The police were sent for a few minutes later and when they arrived there they found Major Seton dead with three bullet wounds in his body. The reasons for the shooting have not been disclosed.

Major Miles Charles Seton was born in 1874 and served in South Africa in 1901-2, and formerly was a Captain in the Cape Medical Corps. In the same line he was the representative of the Setons of Carlston. He was made a Companion of the Bath in 1915. He was a Fellow of the Royal College of Surgeons, a graduate of the University of Edinburgh, and honorary anaesthetist of Alfred Hospital, Melbourne.

RIOTERS IN PERU ROUTED BY TROOPS

Mob of Strikers Makes an Unsuccessful Attack on Arsenal at Lima.

LIMA, Peru, Jan. 14. (Associated Press.)—A mob of strikers attacked the arsenal here today, but was driven off by the troops. There were also many small encounters between strikers and troops throughout the city. The strikers made an unsuccessful attempt to blow the Callao Railway station.

Hotel employes today joined the strike and virtually all the hotels and restaurants are closed. The food problem threatens to become serious.

Communication with Morococha, where the copper miners walked out yesterday when a general strike was proclaimed throughout the republic, has been interrupted.

BUENOS AIRES, Jan. 14.—The Chamber of Deputies today by a vote of 62 to 5 declared martial law throughout the entire republic for thirty days. The bill is expected to pass the Senate tomorrow and to receive the signature of the President.

The measure will become effective immediately. Crowds outside the newspaper offices cheered the posting of the bulletin.

Disturbances continued all day yesterday despite the fact that 800 of the Bolshevist ringleaders were under arrest. Shots were fired from roofs and windows, and policemen and soldiers and street cars were fired upon. Street car service was abandoned at nightfall.

The situation on the railways seems to be getting worse, the strike spreading from Government-owned routes to private lines. The employes of the latter roads are refusing to work except under armed protection. The limited express train over the Central Argentine to Rosario was derailed at Campana. It is alleged that the wreck was caused by strikers. Army officers who were passengers on another fast train on this road took charge when the crew quit work.

The harbor is still paralyzed, many ships merely calling here and going on to other ports.

At Rosario, the situation is said to be more serious, and the 5th Cavalry has been sent there. The gravity of the situation there is increased by the lack of police and soldiers.

An indication of what may be done with the Bolshevists under arrest was gained from General Dellepaine's headquarters today. It is said that he was overheard to say that "the Bolsheviks can organize their Soviet at Ushuaia," which is a prison on the island at the extreme southern end of the Continent. It is shut off completely from the rest of the world.

MONTEVIDEO, Jan. 13.—The Uruguayan Government has discharged all foreigners from the army as a preventive measure against the Maximalist movement. The police announce that the entire forty-two members of the "Centre of Culture," which has been directing the Soviet movement, have been arrested.

$60 Slain, Washington Hears.

WASHINGTON, Jan. 14.—Approximately 800 persons have been killed and 5,000 injured in the strike disorders in Buenos Aires, according to advices received today at the State Department. Of the wounded, 1,500 received treatment in hospitals.

In making this announcement, Assistant Secretary of State Phillips said the Socialists, by whom the majority of the labor organizations implicated in the strike are associated, refused to be further identified with the strike orders. The anarchistic nature of the uprising, Mr. Phillips said, was shown by attacks on churches and convents, images were thrown into the streets, and one priest was killed in a convent from which nuns and children were driven.

F. V. Quintana, Argentine Chargé d'Affaires, today received a cablegram from his Government dated yesterday denying that a dictatorship had been established in Argentina by General Dellepiane.

"The report of General Dellepiane's dictatorship is absolutely untrue," said the message. "General Dellepiane's appointment as General Commander of all the forces in town only refers to the riots. Every public institution has been safeguarded, and tonight the prospects are better than they have been."

FAVOR ROOSEVELT PENSION.

Senate Passes Resolution for Payment of $5,000 Yearly to Widow.

WASHINGTON, Jan. 14.—The Senate today passed a resolution authoriz

RHINE ARMY BORED BY LIFE OF INACTION

Mild Weather, with Much Rain and Little Excitement, in the Last Month.

FORCE IN CITIES NOT LARGE

Most of Our Men in Small Towns or Villages—Prince of Wales at Officers' Dance.

By EDWIN L. JAMES.

Copyright, 1919, by The New York Times Company.

Special Cable to THE NEW YORK TIMES.

WITH THE AMERICAN ARMY OF OCCUPATION, Jan. 14.—It has been a quiet month for the soldiers of the Third American Army since they reached the Rhine. As a matter of fact, it is deadly dull for them. Guarding Coblenz bridgeheads brings very little excitement, and for our boys the beauties of the Rhine are good for about one afternoon's entertainment. In truth, all the boys are doing is waiting—waiting to go home.

It is not such a bad wait at that. Every man has a bed to sleep in, and if some one could get trains running right would have plenty to eat. The weather is not cold, although very rainy. The doughboy spends twenty-five hours weekly in drilling and studying things military. He has other duties, which take up some more of his time. But for the most part he has not overmuch to do.

We are watching over some million Germans, scattered over 5,000 square miles. We have two cities, Treves and Coblenz, but they are not thickly populated by Americans, most of our men being in small towns and villages. We have men who speak German, and many others who are picking it up fast—easier, I believe, than they did French.

Military Police on Watch.

I would like to take this opportunity to correct a report going around in Paris to the effect that our men are fraternizing "shamefully" with Germans. International politics and so on mean very, very little to our soldiers, and having defeated the Germans they would probably make friends with those they left simply because Americans make friends with every one. But set it down in your mind that the doughboy is not left to himself. The most apparent part of American occupation is the M. P., which is short for Military Police. One of these hopeful lads decorates every corner and cross roads equipped with a full set of rules and regulations.

One of these rules says that fraternizing will be discouraged, and it has been. An American soldier cannot hold a conversation in public or, if he is caught, in private with Germans. That includes all Germans except little children. Wherefore, the doughboy does very little fraternizing. If he talks to a German girl he takes a chance.

I am not going to discuss how many chances a day are taken by 300,000 young Americans in Germany. But I do want to set it down that there is no widespread fraternization and friendship-making between Americans and Germans along the Rhine, and if the American doughboy does get in a word sidewise with some fräulein he is doing no more than his friends the tommies and poilus do, the only difference being that he probably has an easier time about it.

Use German Officers' Club.

The doughboy has his Y. M. C. A. reading and writing rooms and Knights of Columbus clubs, which are mostly concentrated in the larger towns, and then he has his own devices. Officers have their clubs in Treves and Coblenz and in larger towns in which they find entertainment which is partly limited because of rules against drinks after 7 o'clock. But they have frequent dances attended by Red Cross nurses and Y. M. C. A. workers. Occasionally girls come down from the British zone to the north.

The Officers' Club in Coblenz is in the old German Officers' Casino, where some "Red" soldiers made a raid on Nov. 12. Here there seem to be five or six ornate rooms on the ground floor, and on the second floor there is a dancing saloon that is hideous in its decorations. An army band of some hundred pieces plays for the semi-weekly dances.

The other night the Prince of Wales came to see us and attended a dance, and there I saw something that was truly typical of the American Army. Somehow or other he went to dancing with the prettiest girl there was, whereupon an American Second Lieutenant cut his own dance and took the girl. In what other army dances would the lowest grade of officer take a girl from the heir to the British throne?

All through the dance the Prince had to trust to luck on girls. He is not a good dancer, but he made quite a hit among the Americans because of his democratic behavior. While he is generally known as a retiring lad he is not bashful, as this incident will show. He was again dancing with the prettiest girl when Major Bozeman Bulger, head of the press section, cut a dance and took his girl.

Prince of Wales's Retort.

The Prince got her back next dance, when Bulger cut in again. Again the Prince regained the girl, and the Major tried again and got the girl. Just then the music stopped.

"Serves you right, Sir," said the Prince.

Major Gen. Dickman regularly attends these dances, while Major Gen. Hines of the Third Corps is known as a most enthusiastic dancer. He never misses one.

As for food—privates have their messes in regular army style. It is forbidden, but food comes from the Germans so far about as usual. Officers have their messes where they can best locate them. Generally they have an army cook, and sometimes some German delicacy, such as the pien' ful Rhine pike, finds its way to our tables.

There are numerous good restaurants in Coblenz, which, however, are not largely patronized by Americans because of lack of white bread and coffee. The famous Rhine wine is scarce and very dear. Wine which before the war cost 5 marks now costs 25. However, these prices obtained before Americans came, and in general there has been no boosting of prices by Germans.

Officers' Mess Exercise.

On the whole, the Third Army is not busy. Staff officers in particular find little to do, and General Dickman has just issued an order prescribing an hour each day of exercise for them. We have our quota of aviators around, but because of the weather they do less flying than other things.

I give these few notes to preface the conclusion that life along the Rhine comes very near to palling on the Americans, and now that the novelty of the situation has worn off I look for a rapid increase in an already fervent desire to shake the dust of Europe off American shoes along the Rhine.

ALLIES TO TAKE OVER THE TRANSSIBERIAN

Joint Committee Headed by a Russian Also to Control Chinese Eastern Road.

Special to The New York Times.

WASHINGTON, Jan. 14.—Action almost equivalent to a recognition by the allied powers of the all-Russian Government at Omsk is disclosed in an announcement made late this afternoon by the State Department to the effect that an understanding has been reached in Tokio for joint allied control of the Chinese Eastern and Trans-Siberian Railroads.

Complete details regarding the understanding have not reached Washington, and will not be obtainable until the Japanese Ambassador here submits the text of the proposed plan. However, from an official announcement issued by Acting Secretary Polk, the plan contemplates that an interallied Committee will undertake the restoration of the efficiency of the Trans-Asia rail routes, which are in especially bad condition east of Lake Baikal, and the creation of two boards, technical and military matters to serve under the Interallied Committee, on which there will be representatives from seven nations.

The plan contemplates the appointment of John R. Stevens of New York as a member of the Technical Board. Mr. Stevens has been serving as Chairman of the Stevens Railway Commission of five members, all of whom, except Mr. Stevens, returned to this country some time ago. He was sent to Russia in 1917 when the diplomatic mission headed by Elihu Root was dispatched to Russia. Mr. Stevens, who was formerly Chief Engineer of the Panama Canal, remained in Siberia, where he has been serving in a supervisory capacity over the members of the Russian Railway Service Corps, composed of American engineers and railway men sent to Siberia to help rehabilitate the Russian railway system.

In brief the proposal is that there shall be an interallied committee under the Presidency of a Russian, this committee to consist of one representative of each of the following nationalities: Russia, China, Japan, United States, Great Britain, France, and Italy. Under this committee there will be established two boards—first, a technical board, on which Mr. Stevens will serve, and, second, a military board."

ANSWERS GOOD'S ATTACK.

War Trade Board Explains About United States Russian Bureau.

Special to The New York Times.

WASHINGTON, Jan. 14.—The War Trade Board authorized a brief statement today regarding its organized activities in Russia, which had served as a basis for the speech which Representative James W. Good of Iowa made in the House yesterday questioning the legality of the formation by that board of the United States Russian Bureau. Mr. Good assailed the President for having made available $5,000,000 out of his $100,000,000 emergency fund for use by the Trade Board's Russian Bureau. The War Trade Board statement follows:

"Shortly before the signing of the armistice, conditions in Russia were so deplorable that the War Trade Board organized the War Trade Board of the United States, Russian Bureau, Incorporated, as a means through which the Russian people might be aided in helping themselves. The bureau was given a capital stock of $5,000,000, owned entirely by the United States Government, and the intent was that it would act as an intermediary through which the Russian people could find an outlet for their supplies in exchange for shoes, clothing, and other necessities of which they were desperately in need.

"The entire situation was changed by the signing of the armistice, and while some few shipments which the bureau had already been able to arrange went forward, it has remained in existence as an entity simply for the purpose of acting in an advisory capacity for private and governmental bodies to whom the information at its disposal may be of value.

"The Russian Bureau was not organized for profit, and, as previously announced, was not designed to interfere with any of the activities which private trade would feel justified in undertaking."

FORD TO RETURN PROFITS.

Nation Owes Him $10,000,000 for Building "Eagle" Boats.

WASHINGTON, Jan. 14.—Rear Admirals Taylor, Griffin, and Earle, heading, respectively, the navy's Bureaus of Construction, Engineering, and Ordnance, gave the Senate Naval Committee detailed information today concerning the Ford Eagle patrol boats and contracts for their construction. Admiral Taylor, explaining that Henry Ford himself proposed in 1917 to build the boats as the best way of meeting the submarine menace and that a contract for 112 Eagles was made on the "cost plus" plan at the tentative price of $210,000 each, said the little craft had conformed to the characteristics proposed and that a boat of their general type was needed by the navy, both in peace and war times. He said they were useful for convoying, patrolling, and training work.

Senator Lodge, who introduced the resolution for the committee's inquiry, brought out that the Ford Company had no experience in shipbuilding and required $3,500,000 of Government money to provide the Eagle plant. Admiral Taylor said the Government was about $10,000,000 behind on its payments to the Ford Company, which probably was the only concern having such contracts that put up its own money for expenses.

Chairman Swanson said he was authorized to announce that Henry Ford would return to the Government his share of the profits on the Eagle boats, or 58 per cent. The Senator said Mr. Ford had contemplated making the contract at cost, but had found that legally impossible.

BUSINESS MEN SHOW INCOME TAX FLAW

Discrimination Against Partnerships Pointed Out to Revenue Conferees.

PROGRESS MADE WITH BILL

Rates on Luxuries, Semi-Luxuries, Amusement Admissions, and Club Dues Agreed To.

Special to The New York Times.

WASHINGTON, Jan. 14.—One of the inequalities in the pending $6,000,000,000 War Revenue bill, now under consideration in conference between representatives of the Senate and House, was pointed out today by prominent business men from New York, Chicago, and other cities in an informal conference with Chairman Simmons of the Senate Finance Committee, Chairman Kitchin, and Representative Fordney of the Ways and Means Committee, all three of whom are members of the Conference Committee.

These three members of the Conference Committee were seemingly deeply impressed with the particular inequality that was brought to their attenton by the members of the Business Men's Delegation, and which, it was argued, if not corrected, would result in discrimination against partnerships as against corporations in the operation of the income tax section. The delegation was headed by F. B. DeBerard, Director of Research of the Merchant's Association of New York, and included representatives of the Chicago Association of Commerce and such concerns as R. H. Macy & Co., M. D. Borden & Son, A. D. Juilliard & Co., Amory Brown & Co., Clift Goodrich & Co. and Passavant & Co., all of New York City; Carson, Pirie Scott & Co. of Chicago, Strawbridge, Clothier & Co. of Philadelphia, and several other firms.

The delegation contended that the bill was so framed as not only to work an injustice to partnerships in the section under consideration, but also that it was so drawn as not to carry out the expressed intent of both the committees which had charge of the original drafting of the bill, which was that it would put corporations and partnerships on a parity of taxation.

What the Bill Provides.

Under the bill as it has stood the corporations are subject to the payment of an excess profits tax and the payment of a war profits tax and then, if they have not paid dividends, they would be subject to an income tax of 12 per cent. on the amount of their profits undistributed and left in the business. But in the case of partnerships the profits would be divided among the partners and each partner would be subject, first to a normal income tax and then to a surtax increasing in proportion to the extent of the profits divided.

The delegation said it had been discovered that, in the case of a very large partnership, the combined normal tax and surtax would exceed the aggregate of the taxes imposed upon corporations in cases where corporations and partnerships were of like size and similar conditions, so that the intent of the committee in such cases would not be carried out in the plan of the bill as drafted and under consideration in conference.

The fact was developed that one of the large partnerships represented in today's conference would, under the bill were modified so as to remove this inequality, have to pay a difference as a partnership amounting to $175,000 in excess of what it would pay if it were a corporation of like size and equal number of partners.

As a remedy the delegation suggested an amendment providing that in such cases of discrimination a partnership might elect, subject to suitable regulations to be framed by the Treasury Department, to be taxed under the provisions applying to corporations.

Senator Simmons and Representatives Kitchin and Fordney called in the committee experts. Professor Adams and Mr. McCoy, and the delegation went over the matter with them. The experts admitted the justice of the contention that was presented by the members of the business men's delegation.

What will be done about it remains to be seen, but the delegation went away with the impression that Senator Simmons and Chairman Kitchin had been very much impressed with the points presented. The only question after the conference appeared to be the application of the form of the remedy proposed and the effect it might have on other parts of the schedule considered.

Agreement on practically all the excise taxes in the War Revenue bill was reached today by the joint conferees, the House members in each instance accepting the Senate amendments. Besides this, the conferees disposed of the admissions and dues taxes.

The agreement on the excise taxes embraced all of the rates with the exception of those on motor trucks and accessories, and some other items, not revealed by the conferees, about which there is still some dispute. The conferees will finish today with the excise taxes.

Items Accepted by Conferees.

Under the agreement today the Senate manufacturers' sales tax upon automobiles of 5 per cent. of the price of sale is retained. Other items accepted by the conferees, all based upon the sales price, are:

Pianos, organs (other than pipe), graphophones, music-boxes, records, piano players, &c., 5 per cent.

Tennis rackets, nets, toboggans, canoe paddles, baseball bats, football helmets, golf clubs and bags, la crosse sticks, billiard and pool tables, chess and checker boards, and similar articles, 10 per cent.

Chewing gum, 3 per cent.

Cameras, 10 per cent.

Photographic plates and films, other than moving picture films, 5 per cent.

Candy, 5 per cent.

Firearms, shells, and cartridges, except those used by the Government, 10 per cent.

Hunting and bowie knives, 10 per cent.

Dirk knives, daggers, sword canes, stilettos, brass or metallic knuckles, 100 per cent.

Portable electric fans, 5 per cent.

Thermos and thermostatic bottles, carafes, jugs, or other thermostatic containers, 5 per cent.

Cigar or cigarette holders, pipes, composed wholly or in part of meerschaum or amber, humidors and smoking stands, 10 per cent.

Automatic slot-device weighing or vending machines, 5 per cent.

Hunting and shooting garments and riding habits, 10 per cent.

Liveries and livery boots and hats, 10 per cent.

Articles made of any fur, or articles of which fur is the component material of chief value, 10 per cent.

Yachts and motor boats not used exclusively for trade, fishing or national defense and pleasure canoes if sold for more than $15, 10 per cent.

Toilet soaps and toilet soap powders, 3 per cent.

The Senate tax on moving picture films of 5 per cent. upon the aggregate rentals earned from each lease or license was accepted.

The Senate semi-luxury taxes were also adopted, as follows:

Carpets and rugs, including fiber, except imported and American rugs made principally of wool, on the amount in excess of $5 per square yard.

Picture frames in excess of $10 each.

Trunks in excess of $50 each.

Valises, traveling bags, suit cases, hat boxes used by travelers, and fitted toilet cases on the amount in excess of $25 each.

Purses, pocketbooks, shopping, and handbags on the amount in excess of $7.50 each.

Portable lighting fixtures, including lamps of all kinds, and lamp shades, in excess of $25 each.

Umbrellas, parasols, sunshades on the amount in excess of $4.

Fans on the amount in excess of $1.

House or smoking coats or jackets and bath or lounging robes on amount in excess of $7.50 each.

Men's waistcoats, sold separately from suits, on the amount in excess of $5.

Men's and boys' hats on the amount in excess of $5.

Men's, women's, misses', and boys' boots, shoes, pumps, and slippers, not including shoes or appliances made to order for any person having a crippled or deformed foot or ankle, on the amount in excess of $10 a pair.

Men's and boys' caps on the amount in excess of $2.

Men's or boys' neckties and neck wear, on the amount in excess of $2 each.

Men's and boys' silk stockings or hose, on the amount in excess of $1.

Women's and misses' silk stockings or hose, on the amount in excess of $2 a pair.

Men's shirts, on the amount in excess of $3 each.

Men's, women's, misses' and boys' pajamas, nightgowns, and underwear, on the amount in excess of $5 each.

Kimonos, petticoats, and waists, on the amount in excess of $15 each.

In the admissions and dues taxes, the conferees agreed to all the House rates except a tax upon admissions of 20 cents and under, the latter being intended to cover moving-picture shows. In the latter tax, the conferees adopted the Senate amendment, which fixed a levy of 1 cent for each 10 cents, or fraction of it, up to 30 cents. The House tax was 2 cents on each 10 cents of admission. As the tax now stands, a general rate of 20 per cent. is fixed on all the theatre and other tickets of admission. This is double the existing rate and double that fixed by the Senate.

Upon tickets bought of scalpers or agents, the House tax of 5 per cent. if 50 cents in excess of the box office price and of 30 per cent. if more than 50 cents in advance of that price, was agreed upon. On tickets sold at the theatres above the box office price a tax of 50 per cent. is imposed. Holders of boxes at opera or theatre must pay a 25 per cent. tax upon the price of their tickets. A 2 per cent. tax is exacted for cabaret and similar performances, the tax to apply to the bill, whether it includes admission or not.

On club dues a tax of 20 per cent. is levied upon dues in excess of $10, all other dues being exempt. The Senate had reduced this tax by half.

GRAND DUCHESS QUITS THRONE OF LUXEMBURG

Population Divided Between Sister's Succession and Establishment of a Republic.

LONDON, Jan. 14.—A dispatch to The Daily Mail from Luxemburg, dated Saturday, says that the Grand Duchess of Luxemburg, in a proclamation dated Saturday, abdicated, and that the population, numbering about 200,000, was gravely divided as to whether one of her sisters should succeed to the throne or a republic be established.

LUDENDORFF BUSY WRITING.

Framing His Defense at Place of Refuge in Sweden.

Copyright, 1919, by The New York Times Company.

By Wireless to THE NEW YORK TIMES.

COPENHAGEN, Jan. 13.—It is no longer denied that General Ludendorff is living at Hesleholm, Sweden. The owner of an estate there, Olssen, has been interviewed, and, according to the Berlingske Tidende, said that Ludendorff was busy writing his defense from early morning until late at night. Olssen said that those who held Ludendorff mainly responsible for the war forgot that he was only one of many officers of the General Staff when the war broke out, his influence dating from August, 1916. It was wrong, he also said, to assert that Ludendorff opposed peace by understanding, and he was never an advocate of annexations.

This, it is believed, covers the points of view in Ludendorff's work of defense.

EX-KAISER NOW BEARDED.

Change in His Appearance Due to Desire to Protect Affected Ear.

AMERONGEN, Jan. 11, (Associated Press.)—William Hohenzollern, the former German Emperor, is growing a beard to protect his ear which was recently operated upon.

The former Emperor's facial appearance, therefore, is undergoing a radical change. His beard is iron gray in color, and, while it is still quite short, it makes him look considerably older.

The ex-ruler shows improvement in health and is able to continue his walks in the garden of the chateau where he is living, but his affected ear is badly influenced by the climate here. While strolling he wears a great fur cloak.

HEED ROOSEVELT'S REQUEST

WASHINGTON, Jan. 14.—Theodore Roosevelt several days before his death requested the American Red Cross to donate $6,900 of its share of the Nobel peace prize money received from him to the French village near which his son Quentin is buried.

In making this announcement today, the Red Cross said Colonel Roosevelt did not designate the form of the gift, and that the wishes of the population of the village are now being consulted by the Red Cross Commission to France.

BEATEN REBELS LOOT IN BERLIN

Continued from Page 1, Column 3.

(one of the Russian Bolshevist emissaries.)

Herr Meyer was formerly an editor of Vorwärts, but later became a Spartacide leader. Eichhorn fled from the Silesian railway station many hours before his followers abandoned it, and cannot be found. His house has been searched and quantities of documents there have been seized.

Dr. Liebknecht's whereabouts is also unknown. Radek is variously reported to be in different German cities, and is also said to have returned to Moscow. Rosa Luxemburg is believed to be still in Hamburg.

All the regular daily newspapers appeared this morning. With the exception of Die Freiheit, they contained jubilant articles on the restoration of at least a semblance of order.

Die Freiheit, although markedly less violent than in some of its recent utterances, declares that the forces of reaction have won the victory. It is the only newspaper to publish a speech by Hugo Haase, the Independent Socialist leader, delivered at a mass meeting, in which he continued his appeals to the Independents to cripple the present Cabinet.

Way Cleared for Elections.

Jan. 12.—The Ebert Government was confident tonight of its physical ability to defend the elections to the National Assembly next Sunday (Jan. 19) against violence from Spartacides and Independent Socialist sources.

The insurrection generally, it appeared tonight, had beeneffectually put down chiefly because the new troops called in by the Government had taken matters in hand and were determined to give the followers of Liebknecht no quarter. The next few days, it is expected, will witness the inauguration of further drastic military measures calculated to stamp out the Bolshevist contagion.

One of these measures covers the illegal possession of arms and ammunition, and it is proposed to make this offense punishable with immediate death. The military men now co-operating with the Government propose to show the insurgents no mercy, and they amply demonstrated this policy during the recapture of the Vorwärts building and Police Headquarters.

It is stated by eyewitnesses that the new Government troops in both actions Saturday beat down with bayonets and clubs and otherwise killed scores of men who were Spartacide guards or civilians caught with arms. Hundreds of persons have been arrested and are facing severe penalities.

The last ripples of the tidal wave which has swept over Berlin the last seven days are being felt in the spread of robbery and looting, which is being carried on by soldiers and sailors who detached themselves from Spartacide units. The section of Berlin radiating from Police Headquarters has been terrorized in the last forty-eight hours by armed men who have pilfered food shops, cigar stores, and public buildings.

Three sailors walked into a postal substation yesterday and carried off 120,000 marks.

Gunmen and criminals from all parts of Germany hurried to Berlin in the first days of the revolution, according to reports, and enlisted in the Spartacide forces at the police station, which served as a base for private undertakings when the men were not engaged in obeying the orders of the Spartacide leaders.

During the period of vandalism all criminal records, official documents, and rogues' galleries at Police Headquarters were destroyed. Berlin at one time ranked as one of the best policed cities in the world. Tonight it is virtually defenseless against lawlessness.

Today the promenaders deserted Unter den Linden and crowded into the newspaper area, where the publishers were busy getting their badly disheveled plants in order for Monday's issues. The material loss and disorder caused by the rebels was especially heavy in the plants of the Vorwärts and the Tageblatt. Even the business offices were invaded. Records and accounts were strewn about and bulky ledgers were jammed into windows, to serve as barricades for riflemen.

The military discipline of the Spartacides is said to have been irreproachable as long as they were permitted to rob and plunder at will. That they had a rather easy time is amply proved by the stores of foodstuffs, cigars, and clothing found in premises recaptured from them by the Government forces.

Spandau, which has been placed under martial law, is quiet. Fifty-five Bolsheviki have been arrested there, and one of their leaders has been killed and several have been wounded.

Spartacide leaders at Hamburg have been arrested by military police, who had difficulty in protecting them from enraged citizens. The situation there, however, is still tense.

Leaders of the revolution at Dresden, when arrested, admitted that they had intended to prevent by force elections to the National Assembly.

A newspaper at Wilhelmshaven has been surrendered by the Spartacides. The Executive Committe of the Soldiers and Workmen's Council at Alle has resigned as a protest against the Bolsheviki and has ordered the election of a new Council.

Spartacides Control Bremen.

BREMEN, Jan. 13, (Associated Press.)—Spartacide forces temporarily are in control of the Government of Bremen after an insurrection. The Spartacides were defeated in a local election by the Majority Socialists and successfully attacked out a coup to prevent the latter from taking office.

All bourgeoise newspapers are under a Spartacide censorship, and a communistic republic has been proclaimed.

At Cuxhaven the Ultra-Radicals have overthrown the communistic republic and threaten the immediate socialization of all industries and banks.

REPORT LIEBKNECHT WOUNDED

Another Rumor Is That He Has Fled to Leipsic.

LONDON, Jan. 14.—Dr. Karl Liebknecht was wounded severely in the fighting in Berlin, according to an Exchange Telegraph dispatch from Amsterdam. The report gives no details.

A Copenhagen dispatch says that Dr. Liebknecht is reported to have fled from Berlin to Leipsic. Chief of Police Eichhorn, according to the Vorwärts of Berlin, has fled to Denmark, using a passport obtained from the Danish Legation some days ago.

It was reported last week that Dr. Liebknecht had been killed, but later reports from Berlin direct showed this to be untrue.

MODERATES WIN ELECTIONS.

Extremists Badly Beaten in Wuerttemberg and Bavaria.

STUTTGART, Jan. 13, (Associated Press.)—In the elections to the Württemberg Diet, the Majority Socialists have won fifty-two seats to thirty-eight for the German Democratic Party, thirty-one for the Clericals, twenty-five for the Conservative Bloc, and four for the Independent Socialists.

The Independent Socialists polled less than one-tenth as many votes as the Majority Socialists.

MUNICH, Jan. 13, (Associated Press.)—The election today for members of the Bavarian Constituent Assembly was carried off in an orderly manner. All political parties took part.

One of the features of the election was the heavy representation of women voters, especially those belonging to the religious orders, who marched to the voting booths in groups.

The returns at midnight indicated that the Majority Socialists would have 50 per cent. of the membership of the Assembly, the Clericals and Conservatives 32 per cent., the German Democrats 14 per cent., and the remaining 4 per cent. scattered among various factions. The Independent Socialists were beaten decisively.

WILL ARM BERLINERS.

Troops Thus Freed Will Be Sent to the Polish Front.

LONDON, Jan. 14.—A German wireless dispatch received here says that all civilians will be armed to defend Berlin.

Gustav Noske, in charge of the Government's defensive measures, delivered a speech in front of the Foreign Office Sunday, thanking the troops for what they had accomplished. He said that troops had been collected for threatened troubles in the east, but they had been employed in Berlin instead. It was impossible to restore order at the frontiers, he said, while in the capital might was going before right.

Noske added that as soon as Berlin was normal the troops would be sent to their original destination, but a sufficient number would be retained to safeguard the elections for the Assembly. He concluded by saying that the German Government had not forgotten for an instant its duty to its brethren in the east and had done everything to protect them in the future securely and lastingly against "Polish despotism."

SAYS BERNSTORFF PAID A NEWSPAPER

Ex-Employe of Pueblo (Col.) Chieftain Tells Senators of $20,000 Agreement.

ORDER TO OPPOSE WILSON

Support of Hughes in 1916 Also Instigated by the Germans, Witness Declares.

Special to The New York Times.

WASHINGTON, Jan. 14.—That the diplomatic representatives of Germany and Austria-Hungary in the first two years of the war sought to control the editorial policies of prominent Western daily newspapers was asserted today before the Senate Committee on Propaganda by Austin J. Smith, former Circulation and Advertising Manager of The Pueblo Chieftain and Grand Junction News, both of Colorado.

Mr. Smith swore that he personally negotiated the contract which passed the editorial control of The Chieftain, which he described as then a leading Republican paper of the Rocky Mountain country, to Count Bernstorff at a conference with Bernstorff in the Ritz-Carlton Hotel, New York, Oct. 13, 1915.

The testimony also showed that Bernstorff and other German representatives had taken an active part in the Presidential campaign of 1916 and that the orders were to fight President Wilson and Colonel Roosevelt, but to support Mr. Hughes.

Dr. Kurt Ziegler, who was the German Consul General for the Rocky Mountain States, was Bernstorff's personal agent in the carrying out of orders affecting the editorial policies of the Colorado newspapers, Mr. Smith testified. It was Dr. Ziegler, he added, who transmitted the order from the embassy in Washington to attack President Wilson.

Reported to State Department.

Mr. Smith said that once he became suspicious that what was being done was not exactly pro-American and he had the matter reported to the State Department, but that the department (the United States was not at war at the time) did not see fit to take official cognizance of the matter then.

The witness began his narrative by stating that in 1915 and 1916 he was the advertising and circulation manager of The Pueblo Chieftain and Grand Junction News, with offices in Denver. In 1915, he said, Colonel I. N. Stevens was the publisher of The Chieftain and in 1916 Colonel Stevens leased the paper to Alva A. Swain, who was also the editor of The Grand Junction News. After leasing The Chieftain, Mr. Swain edited the paper, the witness added.

In the Spring of 1915 he was instructed by Swain and Stevens to start a campaign to obtain subscriptions, he said, and to employ as many solicitors as he desired and card index every German and German-American in the part of the country. Little headway was made with the Germans and German-Americans in Denver, and later he was advised to obtain from Godfrey Schirmer, President of the German-American Trust Company of Denver, a list of the prominent Germans in Colorado who would be interested in chipping in to a fund whereby The Chieftain would be circulated all over the State.

According to the witness, he discussed the matter with Schirmer and several prominent German-Americans, who told him the matter would be presented to the German Consul, Dr. Kurt Zeigler.

Mr. Swain and I went to Dr. Zeigler's office, where the matter was chatted over," Smith said. "and Dr. Zeigler then accompanied us to the office of the Austro-Hungarian Consul, where we were introduced to Mr. von Fischer, the Vice Consul, who informed us that he would be only too glad to assist us. In the presence of Dr. Zeigler and Mr. von Fischer, Mr. Swain suggested that he desired the proposition to be handled by me.

"The matter of submitting the circulation proposition to the Ambassadors at Washington was put off until the latter part of the Summer of 1915, as Mr. Swain remarked that it was too risky a proposition to handle at that time, but Dr. Zeigler kept on insisting that it would be the wiser, that he would furnish the list and arrange everything in such a manner that it would never be detected. But Mr. Swain was satisfied with the results that were coming in on the circulation, and the deal with the Ambassador was submitted in October."

The witness told how booths were erected at parks in the environs of Denver for the distribution of The Chieftain. On one occasion The Chieftain thus circulated contained a special article by the Rev. Dr. Charles F. Aked, he declared.

"About the latter part of September, 1915," Mr. Smith continued, "Mr. Stevens and Mr. Swain told me that personal solicitation must be dropped, and that I must get prominent Germans of Denver together and tell them that Mr. Stevens desired all of them to make up a $5,000 fund. After conferring with his Germans I reported back that they were all in favor of Zeigler's circulation proposition.

"On or about Oct. 4, 1915," the witness continued, "Dr. Zeigler and Mr. von Fischer handed me letters in German to Ambassador Bernstorff, Ambassador Dumba, and Zweidneck, and the German Consul at Chicago. On or about Oct. 6, 1915, I left for the East, and called on the Chicago Consul, who was out of the city, and the same day wired Mr. Swain, who wired me at a later date to make the best deal possible and sign nothing. I arrived in New York about Oct. 9 and went to the Knickerbocker Hotel."

At the suggestion of Dr. Eidler, Bernstorff's secretary, Mr. Smith went to Lenox, where he saw Baron Zweidneck, who decided that he wished to have The Chieftain carry a column of news printed in Italian type, and desired to have the price submitted to von Fischer as soon as possible. Returning to New York, the witness was summoned by Dr. Eidler, who introduced him to Bernstorff.

Von Bernstorff's Orders.

"The Ambassador, after going over my letter from Dr. Zeigler, informed me that he was very glad to meet the representative of a paper friendly to the cause, and that he would be very glad to render whatever assistance possible, as he felt very kindly toward The Chieftain," the witness continued. "He seemed to be pretty well informed on Dr. Zeigler's plans regarding The Chieftain, and after going over a map on his table, informed me that he would like to have The Chieftain scattered over the States of Colorado, New Mexico, and Utah to start with, but that the paper must be sent to the most prominent men in those States, and that I must see that the names were carefully selected so as the most remote hamlet would be covered, and that at all times I should follow Dr. Zeigler's directions, as it was very important that the matter be handled so as not to create suspicion as to who was paying for the circulation, and that no receipts should be given either side for the money given or received, as it would cause considerable embarrassment to the paper and to Dr. Zeigler.

"He informed me that he would talk the Austro-Hungarian deal over with the Board, and that he would advise me regarding that end, through Zeigler, in Denver. He agreed to give us $20,000, to be payable in monthly installments, and, after that expired, to renew same, with the proviso that we follow all suggestions that Dr. Zeigler would make, so as to help the people of the four States to obtain Germany's side of the war.

"After the conference I returned to Denver and reported to my superiors, who were very well pleased with what was accomplished, and on Nov. 22, 1915, I was advised by Mr. Swain to see Zeigler about some cash, and Zeigler informed me that it was due almost any day now, but that I could wire the Ambassador or Dr. Eidler if I desired."

Smith wired Bernstorff, but before he got a reply to that message another telegram arrived from the Ambassador, which directed him to see Dr. Zeigler. The latter, according to the witness, gave him a draft for the first payment of $1,080, which, at Zeigler's request, he cashed at the German-American Trust Company. After Mr. Schirmer had endorsed it. Smith said he gave the money to Mr. Stevens and Mr. Swain, who informed him that they were very well satisfied.

"Some time in the next month or so," the witness stated, "Zeigler bitterly complained about a photograph which appeared on the front page of The Chieftain regarding the enlistments at Toronto, and Mr. Swain immediately joined Pueblo asking for an explanation as to why such a thing appeared in The Chieftain, and the answer by mail was turned over to Dr. Zeigler, who forwarded same to the Ambassador at Washington, and the matter was smoothed out. In the meantime I was very busy with Mr. von Fischer regarding the Austrian deal, which was dragging along very slowly, and Baron Zweidneck informed von Fischer that he must have it soon or not at all.

"In April, 1916, the Ambassador advised me that Zeigler was going to give me some instructions regarding an editorial that he desired to have printed regarding Colonel Roosevelt, and that he wanted extra copies made, but Zeigler gave me the general idea of what he wanted published, and I turned same over to Mr. Swain, and the editorial appeared later as to why Colonel Roosevelt should not be nominated at the Chicago Republican Convention. The Consul and the Ambassador conveyed their personal thanks on the editorial, and Zeigler mailed out several hundred copies from his own office around the Eastern part of the United States.

"I was beginning to get the feeling that Zeigler was not playing the game on the square, and during the Summer of 1916 spent considerable time around his office, and was present when the letter came from the Ambassador regarding the Wilson deal."

It was a result of the letter regarding the opposition to President Wilson which led him, Smith said, to communicate the facts in the case to the State Department, and in furtherance with this plan he sent J. M. Strauss of The Denver Express to Washington with the data. The State Department, he added, did not see fit at that time to make an investigation. The German, he said, got wind of his efforts to communicate with the State Department and became suspicious, and after that the matter was handled in person with the Ambassador by Colonel Stevens and Mr. Swain. Mr. Swain informed him, he said, that a payment of $12,000 was made subsequently to Mr. Swain by Bernstorff.

"What was the attitude of The Chieftain toward the Republican Party?" Smith was asked.

"It was for Hughes in general, but they did not like Colonel Roosevelt," the witness answered.

At an executive session today, the committee voted to leave the Bolo Pasha affidavits, which were offered by Deputy Attorney General Becker, in the record. This means that Senator Reed's cross-examination of Becker will also stay on the record. The hearing will be resumed at 11 o'clock tomorrow morning.

PUEBLO, Colo., Jan. 14.—Walter L. Wilder, editor and manager of The Pueblo Chieftain, made a statement today in which he said:

"I have been manager and editor of The Chieftain since Dec. 1, 1914. During that entire period there has never been one dollar paid to The Chieftain from any source conditioned upon any matter of editorial policy."

DENVER, Col., Jan. 14.—Godfrey Schirmer, President of the American Bank and Trust Company, formerly the German-American Trust Company, said today that he recalled that Alfred J. Smith had applied to him for a list of names to be used in obtaining subscriptions to The Pueblo Chieftain. Mr. Schirmer said positively that he never had conferred with any one regarding German propaganda, nor had he ever supplied the list of names.

Alva A. Swain made a flat denial of Smith's charges.

PHILADELPHIA, Jan. 14.—I. N. Stevens tonight characterized as "absolutely and unqualifiedly false" the statement by Alfred J. Smith that Stevens had given him instructions to start a campaign to obtain subscriptions from German-Americans.

DENEKINE DEFEATS REDS IN SOUTH

Continued from Page 1, Column 4.

the Caucasus. One thousand prisoners were captured by his forces.

After two days of fighting General Denekine captured Alexandrovsk Grushevsky, the Bolsheviki losing a number of light field guns and machine guns.

LONDON, Jan. 14.—Russian detachments, after the recent successes of the American and Allied troops south of Archangel, are marching in the direction of the Bolshevist base at Vologda, according to a telegram from Archangel. Meanwhile the anti-Bolshevist forces which recently captured Perm are advancing on Viatka, east of Vologda. The capture of Vologda by the Archangel forces would enable them to join hands with the Omsk forces west of Perm.

OUR TROOPS IN RUSSIA IN FIRST-CLASS SHAPE

Col. Stewart, Commanding in Archangel, Reports Result of Personal Investigation.

WASHINGTON, Jan. 14.—Colonel George E. Stewart, commanding the American troops in the Archangel sector of Russia, in a message received at the War Department today under date of Jan. 11, reported that he had made a personal tour of the wide front over which the Americans are scattered and found the general health, discipline, and morale of the men excellent, and their clothing and equipment ample.

Total deaths from all causes among the force, which numbers about 8,000, were given as six officers and 121 enlisted men.

Billeting and living conditions, Colonel Stewart said, were good except at advanced outposts, where the usual field conditions existed and improvised block houses were the only shelter. In order to prevent undue hardship, the troops occupying the front line were rotated frequently, being relieved by units from the more comfortable quarters in the rear.

"Clothing and equipment ample and excellent," said the report. "Rations good, except for lack of fresh vegetables. Generally, men have rapidly become accustomed to lack of comforts and conveniences and existing primitive conditions of life and duty, and have performed most valiant service.

"The command is scattered with allied troops over a front of 400 miles at distances from Archangel varying from 100 to 300 miles, with small detachments at various places in line of communication. It is exceptional to have more than one company of Americans serving intact at any one place. Temperature November and December, 10 below zero to 10 above Fahrenheit, and on occasions 22 below."

Casualties to date were reported as follows:

Killed in action, two officers, 49 enlisted men; died of wounds, one officer, nine enlisted men; died of accident, four enlisted men; drowned, one officer, two enlisted men; died of diseases, two officers, 43 enlisted men. Total deaths all causes, six officers, 121 enlisted men.

Woun

Everybody loves griddle cakes. The Soldier Boys in France put up such a plea for them, special field stoves cooking 360 cakes an hour, were bought by the Red Cross.

CHILDS griddles turn out an average of 169,000 cakes a day—

And such cakes—golden-brown, feather-light, and tender, with fresh butter melting into them and delicious syrup over them—

Real Southern Corn Meal Cakes—made from meal as mellow and golden as Southern sunshine—

Real Old-fashioned Buckwheats—

Real Wheat Cakes that the war banished for many months.

An ideal breakfast or luncheon—Griddle Cakes and corned beef hash browned in the pan—and coffee that makes you want to "pass" your cup again.

Childs

Relief From Rheumatic Pain

YOUR doctor will tell you that you will secure quick relief from those rheumatic twinges by applying

BAUME ANALGÉSIQUE BENGUÉ

that famous French product originated by Dr. Jules Bengué of Paris.

You will enjoy its cooling, soothing and refreshing effect. And only in the original, remember, will you get the strength necessary to secure the desired relief.

Fortunately, this famous Baume may be had at almost any drug store in the United States, in spite of war conditions.

Get a tube today.

THOS. LEEMING & CO.
American Agents New York

Be Sure You Get The Original

SECOND CUTS

COOK them thoroughly, serve them piping hot, and make them taste like the creations of a French chef, by a liberal use of the appetite-teasing

AI SAUCE

ADVERTISEMENT.

Alkali In Soap Bad For the Hair

Soap should be used very carefully, if you want to keep your hair looking its best. Many soaps and prepared shampoos contain too much alkali. This dries the scalp, makes the hair brittle and ruins it.

One of the best things for steady use is just ordinary mulsified cocoanut oil (which is pure and greaseless), and is better than some expensive soaps or anything else you can use.

One or two teaspoonfuls will cleanse the hair and scalp thoroughly. Simply moisten the hair with water and rub it in. It makes an abundance of rich, creamy lather, which rinses out easily, removing dust, dirt, dandruff and excessive oil. The hair dries quickly and evenly, and it leaves the scalp soft and the hair fine and silky, bright, lustrous, fluffy and easy to manage.

You can get mulsified cocoanut oil at any pharmacy, it's very cheap, and a few ounces will supply every member of the family for months.

PLEADS FOR NEW DEBARKATION PORT

South Dakota, Because of Hearst, Wants Troops Landed at Another Port.

PLAN A NATIONAL WELCOME

States Called Upon to Co-operate—Aldermen Here Debate Resolution Upholding Hylan.

South Dakota, through a resolution adopted by its Legislature, has appealed to Congress to direct that our returning soldiers, sailors, and marines be landed at a port other than New York, because of the appointment by Mayor Hylan of William Randolph Hearst as Chairman of a subcommittee of welcome. The resolution, as published in The Sioux Falls Press of Sioux Falls, S. D., on Jan. 11, is as follows:

Be it resolved by the House of Representatives of the State of South Dakota, the Senate concurring:

Whereas, It is most appropriate that our sailors, soldiers, and marines returning from foreign service shall upon their landing on American soil be greeted by a committee of American citizens and shown that high appreciation which is their due; and

Whereas, The Fifth Avenue Association of the City of New York, co-operating with the Governors of the respective States, was preparing for such a greeting through committees appointed by the Governors of the respective States and the Governor of this great State had appointed a committee to act in that behalf; and

Whereas, The Mayor of the City of New York forbade further activities in that city and at the Port of New York on the part of such committees and appointed as the Chairman of a like committee to represent himself and the City of New York, a man whose peculiar type of patriotic American citizenship is repugnant to our people and our sailors, soldiers, and marines, who are thereby deprived of the privilege of receiving a greeting at the hands of American citizens whose patriotism is on a high moral plane and above reproach; therefore be it

Resolved, That the Legislature of the State of South Dakota does hereby memorialize the Congress of the United States that immediate and appropriate action be taken by that body to land our American sailors, soldiers and marines at an American port other than the Port of the City of New York, to the end that our brave boys may be protected from the insulting humiliation of being received by a committee the patriotism of the Chairman of which was under suspicion.

A country-wide movement for the appointment of a national committee of welcome to greet the returning men in the service at the Port of New York has originated in Montana. Governor Samuel V. Stewart of that State has designated the Rocky Mountain Club of New York as its representative to welcome Montana soldiers. In his telegram to the club the Governor said he felt that it had done so much for the soldiers and sailors during the war that he felt he could place the welcoming of the native sons of Montana in no better hands. He added that an appropriation for the purpose would probably be made.

On learning of Governor Stewart's action, residents of the other Western States who are members of the club immediately telegraphed the Governors of their States urging them to take similar action. Beverly D. Harris, Vice President of the National City Bank, a native of Texas, has addressed the following telegram to Governor W. P. Hobby of Texas:

I heartily indorse the spirit of the undertaking and plans suggested for meeting and greeting our returning Texas heroes with all honors and hospitality and appreciation of their distinguished services. It is generous, patriotic, and splendid of the Rocky Mountain Club to do this service, and I know of no other instrumentality so available and at the same time so well qualified to do it in the best possible way.

The personnel of the club includes scores of the biggest and most representative men in New York, and in its membership and objects it is more intimately connected with Western and Southwestern people than any of our other leading clubs. May I not urge that the State of Texas promptly follow the lead of Montana in responding to the club's very appropriate and timely suggestion?

Ex-State Senator George Turner of Washington said last night that he would be glad to co-operate, and that as soon as he recovered from his illness would take the matter in mind. William H. Crocker has telegraphed Governor Stephens urging that the action of Montana be followed by California.

"I am in hearty accord with this movement," said Mr. Crocker. "I consider it of the utmost importance that we recognize the valor of our soldiers in this way, and give them every sort of an enthusiastic welcome on their return home."

John Hays Hammond, when notified over the long distance telephone to Washington that the Rocky Mountain Club had been designated to greet the boys from Montana, said "As President of the club, I am deeply gratified at the honor that has been conferred on it. The boys of the West, thousands of miles from home, should receive the welcome to which they are entitled when they first touch the soil for which they fought and bled. I am glad that Montana is making this a matter for State appropriation And I am sure that every State in the West will follow its lead."

William B. Thompson, Vice President of the club, said he was glad to see his native State set an example which he hoped would be followed by the other Western States. "There is nothing too good for our boys who offered their all for their country," he added.

W. W. Seymour, ex-Mayor of Tacoma, Wash., said: "I should like to see the State of Washington represented by the Rocky Mountain Club, which is the best organization to take care of our boys. It is a big job for them to undertake, but I have thorough confidence in them, and I have wired Governor Lister to make the designation and recommend a State appropriation." Senator J. Falconer of Washington, William A. Nichols of Spokane, and G. N. Skinner, who was designated by Governor Lister to confer with the Rocky Mountain Club, have all wired the Governor urging him to make the club Washington's representative in New York.

The Woman's Republican Club, at its meeting yesterday following luncheon at the Republican Club, decided to join the Independent Citizens' Committee to welcome the returning soldiers, sailors, and marines.

MAKE FINAL PLANS TO WELCOME TROOPS

Hundreds Join Independent Movement as Aldermen Debate Hearst.

Final plans for the Welcome Home mass meeting to be held Friday night in Madison Square Garden under the auspices of the Citizens' Committee of Welcome were made yesterday at a meeting of the organization's Committee on Execution, Membership, and Arrangements, held at 415 Madison Avenue. Among those who attended were Charles Stewart Davison, Richard M. Hurd, Rabbi Joseph Silverman, the Rev. Dr. William T. Manning, Mrs. William Jay, Mrs. John Blair, Miss Robinson Smith, the Rev. Dr. Howard Duffield, R. W. Kelley, and William Williams.

After the meeting this statement was issued to the public:

We sincerely hope that all patriotic societies and private individuals will show their appreciation of the work done by the returning soldiers, sailors, and marines by attending the mass meeting of welcome next Friday evening. We are reserving over 2,000 of the best seats for men in uniform, who are invited to come and bring their friends, and applications by soldiers and sailors may be made directly to 44 East Twenty-third Street for these reserved seats. On the night of the meeting all men in uniform will be admitted.

All citizens interested in helping the work of the committee are earnestly requested to send contributions to B. L. Allen, Assistant Treasurer, 60 Broadway. The Motor Corps Girls of America have consented to act on the Reception Committee. Patriotic selections will be played by the 71st Regiment Band.

At a special meeting of the Council of the Society of Pennsylvania Women in New York, held at the home of the President, Mrs. Joshua Hatfield, 45 East Sixty-second Street, a resolution was adopted unanimously calling on Mayor Hylan to "recall" the appointment of W. R. Hearst as Chairman of the Mayor's Committee to Welcome the Home-Coming Soldiers and Sailors, and to appoint some one else in his place.

Many Join Citizens' Committee.

Hundreds of letters expressing approval of the Citizens' Committee reached headquarters yesterday. Among them was one from Lieut. Col. Latham R. Reed, who was second in command of the 165th Infantry, the old 69th, when it went overseas, and who was on the staff of General Pershing for a long time. There were others from members of the local Draft Boards.

Some of the expressions were as follows:

Winthrop L. Lewis, Chairman Local Board, Division 102, New York.—I shall be glad to serve in the Independent Committee. I sent the following letter on Jan. 2 to the Mayor: "I have received your letter of Dec. 28 inviting me to serve on the Mayor's Committee to Welcome Homecoming Troops. Ordinarily I would regard it as a great honor to serve on such a committee, but owing to the fact that William R. Hearst has also been invited to serve, I am compelled to decline your invitation."

Lathan R. Reed, 115 Broadway.—In accepting the offer to serve on the Citizens' Committee of Welcome, it gives me great pleasure to tell you that your attitude regarding William Randolph Hearst and his membership on the Mayor's Committee of Welcome must meet with the approval of every officer and man who has served his country during the emergency just passed. No soldier who has offered his life in defense of his country cares to be welcomed heme by any man who has shown himself to be opposed to the best interests of the United States and of the Allies.

Haylord I. White, Professor, Union Theological Seminary—I am one of those who accepted membership on the Mayor's Committee without understanding Mr. Hearst's relation to the committee. When I did understand, I resigned from the committee. I am glad to learn of the organization of the Citizens' Committee, and shall be most happy to have some part in its work to show my appreciation of the services which our returning soldiers and sailors have so splendidly earned.

Stanley M. Isaacs, 52 William Street—I shall be glad to serve upon your committee to receive the returning soldiers. As Chairman of the Local Board, Division 164, until July last, when my duties took me to Washington, I know the fine spirit with which the men from this city entered the service. They should, of course, be received in the same spirit. Nobody could resent more than the soldiers themselves the presence on any committee of welcome of a man like Mr. Hearst, whose attitude during the entire war has been such as to repel any self-respecting citizen. His presence on the so-called official committee has made your committee a necessity.

Dr. Robert Abbe, 13 West Fiftieth Street—As I was among the first of Hylan's 'Scoundrel Club,' I will be glad to enroll among those who will help give our returning soldiers a hearty, warm, patriotic welcome.

Robert P. Seymour, 23 Thomas Street—I feel honored in having my name on the Citizens' Committee of Welcome.

Louis J. Ladin, Major, M. C., U. S. A.—I am in entire sympathy with the movement of the Citizens' Committee of Welcome.

Contemporary Club—We are glad to have the name of our club added to the list of societies connected with the Independent Citizens' Committee.

Others who have joined the Citizens' Committee are: L. M. Barrell, Miss Margaret L. Sheaman, Miss Caroline Porter Robinson, Frances de Manny, Maurice Singer, J. Walter Wood, Miss Louise Allyn, Paul C. Boot, J. Howes Burton, William G. Greenberger, Philip Wharton Dickenson, George F. Crane, Alfred A. Crane, Alfred A. Hamilton, Captain A. L. Boyce, Duncan Candler, Estelle M. Burrows, L. M. Berg, Ralph J. Gertle, Miss Esther A. Ralph, Miss L. McGay, Miss Gladys Wardlaw, Mrs. Norris Wilkins, Miss Mary Middleton, Miss Mary Widdis, Mrs. W. R. Chapman, Mrs. Dennison Freeman, Alexander Law, George Fowler, Miss Ada B. Ebberts, Dr. Jeremiah W. Jenks, and Robert H. Gay.

Squiers Denounces "Whitewashing."

At a meeting of the Board of Aldermen yesterday, Alderman William T. Collins offered a resolution, which was referred to the Committee on General Welfare,—objection being raised by Alderman Arnon L. Squiers of Brooklyn,—calling upon the Board of Aldermen to "pledge the Mayor of our city, and the official committee appointed by him, our unswerving support in becomingly celebrating the return of our boys from the front."

In his objection to immediate consideration of the resolution, Mr. Squiers denounced it as "an attempt to do some whitewashing."

The resolution recited the victory of American forces and called on "all good citizens, irrespective of personal prejudice or political bias," to join in an enthusiastic official welcome, in a manner befitting America's chief city.

In conclusion, the resolution said:

We sincerely deplore any situation that would give rise to an imputation that there is any division among the good people of our city in the strength of their patriotic fervor, or that political or other prejudice, or narrow-mindedness or frenzy of party politics, would cause an organized, persistent, and studied effort, in an attack upon an individual member of the committee to the extent of embarrassing the official representatives of our city and interfering with a wholesouled and united welcome to our brave boys, and tend to the degrading of the nobility of our spirit of patriotism in this, America's hour of victory; and, be it further

Resolved, That the Board of Aldermen pledge to the Mayor of our city, and to the official committee appointed by him, our unswerving support in becomingly celebrating the return of our boys from the front.

Much debate on Alderman Squires's objection resulted before the Collins resolution was finally referred to the committee.

AGREEMENT ON MILK IS EXPECTED TODAY

Another Meeting of Commission to be Held, When Terms May Be Reached.

Following a long session of the Governor's Milk Commission yesterday afternoon, Chairman Robert E. Dowling announced that he had a "feeling" that the producers and distributers, represented on the commission by two members each, would be able to reach an agreement at another meeting to be held at 4 o'clock this afternoon.

Chairman Dowling, in whose office at 165 Broadway, the meeting was held, said that producers and distributers seem much more willing than they have been to get down to the real questions of the situation. The meeting was taken up with a discussion of prices for January, February, and March and also with the question of surplus milk, which grows greater each month from January to July.

Milk receipts yesterday amounted to 1,425,017 quarts, which, while 24,470 quarts under Monday's receipts, make it one of the biggest days since the strike began. Health Commissioner Copeland, who announced the amount of yesterday's receipts, said the shortage was not causing any suffering and that sufficient milk was available for children and others who may be in need of it. The present supply is coming from thirteen different States, he said.

Tabulation of reports on milk destined for New York received by the Milk Conference Board last night showed the largest amount and the largest percentage increase of any day since the strike started, it was announced. "Allowing for the fact that all milk is not reported to the Milk Conference Board," it was stated, "it is estimated that the city's supply today will be at least 80 per cent. of normal requirements, if not in excess of that amount."

The conference yesterday was attended by R. D. Cooper, President of the Dairymen's League; Charles A. Welant and Isaac A. Van Bomel of the New York Milk Conference Board, and Chairman Dowling. John D. Miller of the Dairymen's League, the other member, was not present.

"I had expected to close the meetings today," said Mr. Dowling, "and make my report to Governor Smith. The members said, however, that they thought, if they were given the opportunity for a further conference with members of their organization, that there would be a possibility of arriving at an agreement. They will bring to me tomorrow additional information in the line of prices for the next three months, together with suggestions for taking care of the surplus milk, which seems to be the bone of contention.

"I will not stand for a price of $4.01 for milk for January, if it means that the price to the consumer will be increased to 17 or 17½ cents a quart. The prices so far suggested for February and March are $3.54 and $3.28, respectively, which would probably mean 16 cents to the consumer in February and 15½ cents in March.

FIGHT WILSON FOOD BILL.

WASHINGTON, Jan. 14.—Hearings on the bill appropriating $100,000,000 for famine relief in Europe and the Near East, enactment of which has been urged by President Wilson as the only means of preventing the westward spread of Bolshevism, will begin tomorrow before the Senate Appropriations Committee, sitting in executive session.

GRANDE MAISON DE BLANC

Announce Their

January Sale

OF

IMPORTED LINGERIE

AT

Marked Reductions

FIFTH AVENUE AT 45TH ST.

Saks

CLOTHES OF CUSTOM QUALITY

IN our Evening Clothes, we use only those raven-black and feelably fine fabrics that the best Custom Tailors sponsor—but, of course, at half the prices that the best Custom Tailors ask (and sometimes get).

Dress Suits: $40 up
Tuxedos: $35 up
Dress Vests: $3.50 to $12

Saks & Company
BROADWAY AT 34TH STREET

KAHLER SHOES

STYLE PLUS COMFORT

after

MANY YEARS DEVOTED TO FOOT STUDY

Established 1853

P. KAHLER & SONS
16-17 West 44th St.
Near 5th Ave., New York.

CONCRETE WHITE

During the winter months

Let WHITE build it of CONCRETE.

We have had twenty-one years' experience.

White Company

HANAN

SEMI-ANNUAL

SALE

MEN'S AND WOMEN'S

SHOES

This sale includes many of our most desirable lines in seasonable models.

Exceptional Reductions Are Offered

AT ALL STORES

516 Fifth Ave., cor. 43rd St.
411 Fifth Ave., at 37th St.
1255 Broadway, cor. 31st St.
1391 Broadway, cor. 38th St.
1095 Broadway, at 23rd St.
419 Broadway, cor. Canal St.
297 Broadway, at Duane St.
205 B'dway, cor. Fulton St.
35 Nassau St., cor. Liberty St.
438 Fulton St., Brooklyn.

Good Shoes Are an Economy

SHOES

Opportunities

The sustained eagerness to obtain Haviland China is not due to its scarcity. In spite of the difficulties of importation, New York's favorite china is procurable in gratifying variety here. A wholesome appreciation that mere cheapness does not mean china economy or satisfaction is responsible—stimulated right now by the season-end repricing of many of our most attractive patterns.

Haviland & Co.
Founded 1842
11 East 36th Street 10 East 37th Street
New York

So you may distinguish it, each piece is stamped under glaze—

Haviland France

Haviland China

The decorated China has an additional stamp on the glaze—

Decorated in the Workshops of Haviland & Co. Limoges

6 MORE STATES IN 'DRY' COLUMN

Continued from Page 1, Column 2.

the Committee on Judiciary, has not as yet attended the session of the Legislature. Speaker Sweet said he expected to get into communication with Mr. Martin soon.

It is predicted at the Capitol that the amendment will go through the Assembly and be blocked in the Senate.

Special to The New York Times.

HARTFORD, Conn., Jan. 14.—If all the rest of the country is to be "dry" and if the Legislatures of the necessary three-fourths of the States, or more, want prohibition Connecticut is not likely to attempt opposition. This in short is the feeling among the members of the new Legislature which organized last week and will meet for its first business session on Thursday. Knowing their actual strength, the prohibitionist leaders are sure to attempt to rush action on the ratification resolution, but it is not believed the necessary concurrent action will be taken for two or three weeks.

The Connecticut House is admittedly dry. The Senate division is in doubt.

Special to The New York Times.

INDIANAPOLIS, Jan. 14.—Indiana was added to the list of States for the "dry" amendment to the Constitution when the House today by 87 to 11 voted in the affirmative. The Senate took the same action yesterday afternoon by a vote of 41 to 6. In both branches the rules were suspended in order to ratify the amendment at once.

"Dry" forces in the lobbies rejoiced over the prompt action. Former Governor J. Frank Hanley congratulated the Legislature on its action.

DENVER, Colo., Jan. 14.—The Colorado Senate today for the fifth time voted favorably on the question of ratifying the National Prohibition Amendment. The upper branch of the Legislature passed the House resolution on second reading. The third and final reading is scheduled for tomorrow. The Senate previously had passed through three readings a ratification resolution which was not concurrent with the one passed by the House.

Special to The New York Times.

MONTGOMERY, Ala., Jan. 14.—The Alabama Legislature Tuesday afternoon ratified the national prohibition amendment to the Constitution of the United States on the first day of Assembly. The vote in the House of the resolution was 96 to 34 and in the Senate it was 28 to 11.

RALEIGH, N. C., Jan. 14.—North Carolina has ratified the Federal prohibition amendment. The House today passed the resolution adopted last Friday by the Senate.

TOPEKA, Kan., Jan. 14.—The Senate and House of the Kansas Legislature today ratified the Federal prohibition amendment.

LITTLE ROCK, Ark., Jan. 14.—By a vote of 32 to 0 the Senate of the Arkansas Legislature today adopted the resolution ratifying the Federal prohibition amendment. The amendment passed the House yesterday.

SALT LAKE CITY, Utah, Jan. 14.—The House of Representatives of the Utah Legislature today ratified the prohibition amendment to the National Constitution. The vote was unanimous. The measure will be acted upon in the Senate tomorrow, it was announced.

SAN FRANCISCO, Jan. 14.—A temporary order restraining Governor William D. Stephens from certifying the California Legislature's ratification of the Federal Prohibition amendment was issued here today. Hearing was set for Jan. 20.

Theodore A. Bell, who is also attorney for the California Grape Growers' Protective League, obtained the writ, basing his arguments in court on the grounds that every act of the California Legislature must be submitted to a referendum and that the Federal Constitutional amendment was not originally proposed by two-thirds of each House of Congress.

Minnesota to Pass It.

Special to The New York Times.

ST. PAUL, Minn., Jan. 14.—A resolution favoring the ratification of the Federal Prohibition amendment will be offered in the Minnesota Legislature within a few days. It is expected to pass with an easy majority.

Special to The New York Times.

MADISON, Wis., Jan. 14.—Wisconsin will join the ranks of the States that have passed the Federal Dry amendment either tomorrow or Thursday. The "dirge" won their first round of the fight in the Assembly this afternoon when by a vote of 57 to 27 the House passed the Senate resolution for a joint hearing on the measure with both branches sitting as a committee of the whole tomorrow morning. Desperate efforts of the wets to block the resolution failed.

Former Governor Charles Whitman of New York and William Jennings Bryan addressed three dry meetings here this afternoon and tonight. Bryan spoke at the University of Wisconsin this afternoon. Tonight both Bryan and Whitman addressed a banquet given by members of the Legislature, while Mr. Bryan spoke at a public mass meeting.

Mr. Whitman declared that he believed the thirty-six States would have ratified the amendment within two or three days.

Special to The New York Times.

JEFFERSON CITY, Mo., Jan. 14.—The "dry" leaders in the House of Representatives today, without the least sign of opposition, carried out their program on the Federal prohibition amendment by having a resolution, providing for its ratification, made a special order of business for 10:30 o'clock Thursday morning.

This action was taken immediately after a certified copy of the proposed amendment to the United States Constitution was transmitted to the House by Governor Gardner. It reached the House at 12:25 P. M.

A copy of the amendment had been previously sent to the State Senate, where Senator George W. Glick, a Democrat, of Mound City, and Senator Seth M. Young, a Republican, of Hamilton, introduced a joint and concurrent resolution providing for the ratification of the "dry" amendment. Both the Senate and House are overwhelmingly "Dry."

Special to The New York Times.

OMAHA, Neb., Jan. 14.—Jealousy between the Nebraska House and Senate probably will prevent Nebraska ratifying the "dry" amendment until it is too late. The Senate passed the bill today.

SALEM, Ore., Jan. 14.—The Oregon House of Representatives ratified the "dry" amendment this afternoon with a vote of 53 for and 3 against and 4 absent. The Senate committee reported favorably, and the Senate probably will take action tomorrow.

SEMI-ANNUAL SALE

Of the Famous

Metric TRADE MARK

SHIRTS FOR MEN

$2.00 SHIRTS AT $1.55 | $3.50 SHIRTS AT $2.65 | $5.00 SHIRTS AT $3.55

$8.50 Silk Shirts, now $6.75. $10.50 Silk Shirts, now $8.75.

At the former prices they offered the very best value obtainable anywhere. At these reduced prices they are probably the most inviting "Shirt Buy" available to men at this particular time.

Brill Brothers

METRIC SHIRT DISTRIBUTORS IN NEW YORK

279 Broadway, 44 East 14th St., Broadway, at 49th St., 1456 B'way, at 42d St., 47 Cortlandt Street, 125th St., at 3d Ave., 2 Flatbush Ave. Brooklyn

TO BE SOLD ALIEN PROPERTY CUSTODIAN

Property of

GEORGE BENDA

Notice is hereby given that the undersigned, A. MITCHELL PALMER, Alien Property Custodian, will offer for sale, at public sale, to the highest bidder, on the premises, at the front door of the plant of George Benda, Boonton, New Jersey, at three o'clock P. M., on the 18th day of January, 1919, all the property and assets of every kind and description belonging to George Benda, a partnership, as a going concern, including the leaseholds, trade names, good will, plant, machinery, and other property, for the manufacture of bronze powders.

Full description of and information concerning the above property, and the terms and conditions of inspection and sale, may be obtained by application to

JOSEPH F. GUFFEY, DIRECTOR, BUREAU OF SALES, 110 West 42nd Street, New York City.

A. MITCHELL PALMER,
Alien Property Custodian.

The Raleigh Haberdasher, Washington, D. C.

Desires to engage an aggressive, successful and experienced

Manager and General Superintendent

for their store, selling high grade Men's Clothes, Shoes, Hats, Haberdashery.

For the man who can prove previous success and experience, and who has the ability to increase this already very successful business this is a splendid opportunity. Quick action is wanted.

FOR SALE

250 ft. 30-in. Segment Sewer Block and 1,250 ft. 36-in. Segment Sewer Block.

Apply to

CASPER RANGER CONSTRUCTION CO.
Quincy, Mass.

ESTABLISHED 1845 MARK CROSS TRADE MARK LONDON ACTUAL MAKERS

Luggage Credentials

At home you are known by the company you keep—when traveling by the luggage you carry.

Smart luggage commands respectful and efficient attention. Ill-kempt luggage implies you are satisfied with inferior service.

Motor Veil Case

Containing best quality veil, and bargain. French setting of colored rockstones and rhinestones. Beaver or glazed calfskin case, satin lining, gilt clasp. Size 7¼x5½ inches folded. (Initials stamped without charge).$11.75

Traveling Manicure Case

For women, folding design, containing white celluloid manicure articles, standard size. Glazed calfskin case, pastel shades, silk lining throughout, gilt clasp. Size 6x3¼ inches. Initials stamped on case without charge,. 3.00

Jewel Box—Address Book

Jewel box for men, tan hide leather, pin loops in cover. Size 4½x2¼x1¼ inches.....$2.2.

Pocket address and memo. book. Removable address book and 12 engagement books for entire year, extra card pocket. Various leathers, silk lining. Size 3x1¾ inches closed..$5.00

(Initials stamped on the above articles 25c extra.)

Cross "Over-Night" Case

For women, "suit case" design, complete white celluloid manicure and toilet articles. Black or colored morocco leather case, silk lining. Sizes 14 and 18 inches. $41.00—$43.00

Cross Wardrobe Trunks

For men and women, fibre covering and bidding, containing hangers, shoe box, drawers, etc., from.....$50

Others from.....$39

(Initials painted without charge.)

Booklet sent upon Request

Mark Cross

The World's Greatest Leather Store

New York

604 Fifth Ave. (At 50th Street)	253 Broadway (Opp. City Hall)
Boston 145 Tremont St.	London 89 Regent St.

Dealers Throughout the World

WAR BOARD TO HEAR BOAT OWNERS' SIDE

Employers, Without Admitting Jurisdiction, Will Controvert Union Statements.

8-HOUR DAY THE B. G. DEMAND

Workers Express Willingness to Leave the Matter of Wages to the Board's Judgment.

Twelve boat owners, operating tugs and other craft that were tied up for three days last week by the strike of the 16,000 marine workers, notified the National War Labor Board yesterday at the sub-committee hearing at the City Hall that they would accept the privilege of giving evidence upon the demands of the workers for a basic eight-hour day and an increase in wages, without recognizing the jurisdiction of the board. Counsel for the Marine Affiliation opposed the privilege, which is granted under the rules of the board, and were overruled.

Seven of these boat owners are members of one or more of the associations of operators, and made it plain to the sub-committee of four who are taking the evidence for the War Labor Board that they had not abandoned their stand of refusing to recognize the jurisdiction of the board. Five of the operators are not members of any owners' association, but they, too, have notified the board that they do not admit the jurisdiction.

Frank P. Walsh, the former joint Chairman representing the labor group on the War Labor Board, who is now presenting the evidence for the six marine unions, informed the subcommittee that the unions would attempt, by action in the courts, to force the awards of the board upon all owners who offered evidence. Some of his associates drew his attention to the fact that William H. Taft, the joint chairman representing the employer group, had already declared in his preliminary announcement outlining the procedure in these hearings that the attitude of the owners would not alter the duty of the board to make an award. It was also pointed out that President Wilson in his cable message to the War Labor Board had expressed desire that all Government agencies involved should unite to give effect to the terms of settlement.

When the sub-committee convenes at 10 o'clock tomorrow morning one boat owner is expected to announce through counsel that he will recognize the jurisdiction of the board and agree to accept any award or decision to be made by the entire War Labor Board at its meeting to be held in Washington next week. According to the tentative program, counsel for this owner is to appear at the meetings of the sub-committee here to oppose introduction of some of the testimony of the unions, and later to argue the case before the board when the report of the committee, with the evidence gathered, is submitted for final decision.

The reason for this proposed action is that the unions and their counsel were able yesterday to introduce their demands and give evidence without question or opposition from the boat owners, who were there merely as spectators, and could not challenge the testimony. In the opinion of the owners much of the evidence offered by the unions was irrelevant and misleading, and placed upon the boat owners undue blame for the strike.

A long statement of the demands of the unions was made to the sub-committee of the War Labor Board yesterday by Mr. Walsh and William A. Maher, President of the Masters, Mates and Pilots Association. They announced that they were determined to press the demand for the basic eight-hour day, but were willing to leave the question of wages to the board. Their preliminary suggestion upon a wage scale, in comparison to the scale now in effect, follows:

	Present Monthly Wages.	Wages Asked.
Captain, first class	$160	$225.00
Captain, second class	150	225.00
Captain, third class	140	225.00
Engineer, first class	140	225.00
Engineer, second class	130	200.00
Engineer, third class	120	175.00
Cooks	70	145.00
Deckhands	70	145.00
Firemen	70	145.00
Licensed mates	130	162.50
Oilers	105	150.00

In support of the contention that the rise in wages granted by the Board of Arbitration last July was not sufficient to cover the increased cost of living the unions called to the stand Dr. William F. Ogburn, Professor of Sociology in the University of Washington, at Seattle, who has prepared a series of budgets for the War Labor Board upon the cost of living. Under a plan described by him as the "bare subsistence budget" he said that the average family of five persons who could have had the necessaries of life in this city require about $1,500 for the same now require about $1,560 for the same food, lodgings, and clothing, showing that the cost of living had increased about 75 per cent. in the metropolitan district. Under the "minimum comfort budget" he said a family of the same size would require about $1,800 a year. He described in detail how the budgets were made up by gathering statistics from many sources, and asserted he had been aided in the work by several experts on statistics and dietetics from American universities.

Another witness was Benjamin M. Squires, Chairman of the Harbor War Adjustment Board and conciliator for the Department of Labor, who is now appearing at the hearings for the Shipping Board. Testifying as Chairman of the Harbor Board he told of the complaints made to him that previous awards on wages and working conditions had been infringed in many instances.

In beginning his testimony President Maher of the Masters, Mates, and Pilots, read a message from President Wilson, sent in reply to the cabled promise of the workers to remain at work until a decision was made by the War Labor Board. The message was directed to Maher, and said:

"The cable message signed by yourself, Mr. Delahunty, and others, has given me deepest and sincerest gratification. I thank you warmly for your patriotic action."

The boat owners who announced that they would offer evidence before the sub-committee were: Coastwise Steamship Company, Tice Towing Company, Frederick Dalzell & Co., Red Star Towing and Transportation Company, Boyer & Sons Lighterage Company, M. & J. Tracy Towing Company, and G. M. Morell & Co., Inc., all members of boat owners' associations who have not recognized the jurisdiction of the board. Other companies described as "independent" operators were: International Elevator Company, Upper Hudson Towing Company, Paulton Barge Company, Jersey City Stockyards Company, and Bush Terminal Company.

A preliminary report on the evidence will be made to the National War Labor Board in Washington at 10 o'clock this morning, and the sub-committee will resume hearings in the Board of Estimate Room in City Hall at 10:30 o'clock tomorrow morning. The members of this committee are C. E. Michael and John F. Perkins, representing the employer group on the War Labor Board, and W. L. Hutcheson and Adam Wilkinson, representing the labor group. All the unions in the marine affiliation, as well as all the Government and city agencies operating boats in this port, were represented at the meeting yesterday.

At the meeting of the Board of Aldermen yesterday the Socialist members proposed a resolution demanding an expression of disapproval of the action of Mayor Hylan and Police Commissioner Enright in operating the municipal ferries by policemen during the strike. The resolution was not adopted. An ordinance also was introduced that would prohibit the city from transferring employes to fill the places of those who had gone on strike and would guarantee the right of organization and collective bargaining to city employes. The proposed ordinance was referred to the General Welfare Committee.

CHEER FOR 22,000 SAILORS.

Mrs. Ballington Booth Tells of the Overseas Work of the Y. M. C. A.

Maud Ballington Booth of the Volunteers of America, working among the soldiers in France under the direction of the Entertainment Committee of the Y. M. C. A., declared in a letter just received that on the arrival of American sailors at Weymouth, in the English Channel, "no other organization but the Y. M. C. A. was there to receive them, and had not the red triangle of the Y. M. C. A. done its part, the saloon would have had it all its own way."

Mrs. Booth wrote from what was once the house of George III., now the Gloucester Hotel, and from her room, where the King signed the first treaty with the United States after our independence, she could see the Stars and Stripes floating over the battleships Utah, Arizona, and Oklahoma, and later the New York, Florida, Nevada, Texas, and Arkansas.

"Some 22,000 American boys were to have their liberty in the little town of Weymouth," the letter said. "Their visit was unexpected. No organized effort was in evidence for grappling with the exigency. A word passed on to the Y. M. C. A., however, brought the forces of that powerful war-help to the ground. Their representatives immediately secured the biggest building that could be found for a canteen.

"In ten days—the period of the leave—the Y. M. C. A. served 1,020 gallons of cocoa, alone, and free of charge, with crackers and other edibles at the same price," and before condemning the big-minded, big souled work of this society because of some misadventure here and there, an incident like what I have just mentioned should open the eyes of all to perceive that the movement in its operations here is a sort of transplanted world, with its tentacles all over the map of Europe.

"The canteen was the centre of true American life. It was a gay scene each afternoon that greeted the boys as they came in from the pouring rain to find over 1,000 sailors dancing in the palm garden to the music of one of the ships' orchestras.

"The cheery faces, the laughter and fun, and the companionship of American Y. girls brought the home feeling to men who had been for months careering along the tempestuous coasts of Northern Scotland and Ireland."

A glass of Borden's Malted Milk every afternoon—make it a practice! Tones up the system. All fountains.

Insist on Borden's—always. It's the improved Malted Milk.

Borden's
THE IMPROVED
MALTED MILK

PLAZA ART ROOMS, INC.
AUCTIONEER AND APPRAISER.
4-7 E. 58th St. E. F. O'REILLY.

B. Altman & Co.

MADISON AVENUE - FIFTH AVENUE, NEW YORK
Thirty-fourth Street Thirty-fifth Street

Another Special Sale of
Tailored Serge Dresses
at $27.50
will be held to-day (Wednesday)
and will offer
extraordinary value
(Women's Ready-to-wear Dresses, Third Floor)

These Specials for Today, Wednesday

Season's Supreme Fur Sale

Famous Maker Sacrifices Entire Line

At the New Bedell Fashion Shop

Nineteen West 34th Street

Last day today—offering the high grade Sample Line of one of New York's most prominent furriers—at prices fully one-third to one-half the day's best quotations. We gladly vouch for the quality of these rich garments—the prices *speak for themselves!*

The Scarfs

$95	Hudson Seal Stole—Reduced to	$59.50
$45	Georgette Fox Scarfs—Reduced to	$27.50
$65	Taupe Pt. Fox Scarfs—Reduced to	$34.50
$55	Fine Kolinsky Dyed Marmot Capes	$29.50
$22	Gray and Taupe Wolf Scarfs—Now	$12.50
$47	Natural Skunk Scarfs—Reduced Now to	$29.50

The Muffs

$35	Hudson Seal Muffs—Now Reduced	$19.50
$45	Georgette Fox Muffs, Fancy Model	$27.50
$65	Fine Taupe Point Fox Muffs—Now	$34.50
$22	Fine Nutria Muffs—Now Reduced	$12.50
$22	Gray and Taupe Wolf Muffs—Now	$12.50
$47	Natural Skunk Muffs, Large Model	$29.50

Sale Odd Lot of Fine Fur Muffs of Natural and Kolinsky Dyed Jap Mink; Reg. Up to $35, $6.95

Rich Fur Coats

At ⅓ to ½ Off Prices

The most astonishing opportunities in the history of this popular department. Only ultra-fashionable coats and wraps of finest skins.

$165 Sealine Sport Coats—Self trimmed, belted and pocketed	$95
$175 Natural Muskrat Sport Coats—Trimmed with Seal	$115
$575 Hudson Seal Model Wrap—Beaver collar, cuffs and border	$395
$695 Scotch Moleskin Coats—48 inches; fancy model, sash belt	$375
$275 Natural & Taupe Nutria Sport Coats—large draped collar	$185

Grape-Nuts
combines great food values with economy and excellent flavor
No sugar required

Giddings

PARIS 5TH AVE. AT 46TH ST. NEW YORK
"The Paris Shop of America"

CONTINUE WITH RENEWED INTEREST THEIR

CLEARANCE

Frocks and Gowns
at $45—$75—$95 *Formerly $95 to $195*

Tailored Suits
at $55—$75—$95 *Formerly $85 to $185*

Coats and Capes
at $55—$75—$95 *Formerly $95 to $195*

Millinery
at $10 & $15 *Formerly to $45*

Fur Coats-Wraps-Sets
Greatly Reduced

Saks & Company Announce
The Final Clearance Sale of
Women's Suits
Formerly $35 to $45
At $24

¶ Those who take advantage of this low price will have found the biggest value ever offered in a really distinctive suit. The styles are the most successful for immediate wear, handsomely tailored in Wool Velour, Suede Cloth, Broadcloth, Oxfords, and Burella. Silk lined and warmly interlined.

No Exchanges, None C. O. D. or on Approval

Saks & Company
BROADWAY AT 34th STREET

Livingston Inc.
4 West 57th St.
20% Reduction Sale
Hand Made Boots
For Women and Misses

Our First Annual Price-Revision Sale commences to-day. Its purpose is to dispose of current season's Boots, preliminary to the arrival of Spring merchandise. The entire collection is our own hand made footwear and of rare value at reduced prices.

$15.00	Boots Now $12.00
$16.00	Boots Now $12.80
$17.00	Boots Now $13.60
$18.00	Boots Now $14.40
$19.00	Boots Now $15.20
$20.00	Boots Now $16.00

BUY IT TODAY, IF YOU HAVE NOT YET READ
The Four Horsemen of the Apocalypse
IT IS ONE NOVEL YOU MUST NOT LEAVE UNREAD
Cloth, $1.90 (postage extra). At all bookstores or may be ordered direct from
E. P. DUTTON & CO., 681 Fifth Ave., New York

Macy's

We Sell Dependable Merchandise at Prices Lower Than Any Other Store, but for Cash Only.

Store opens 9.00 A. M. and closes 5.30 P. M.

Presto!

Not a magic door and no chicanery beyond the portal, but it's surprising how quickly our Men's Clothing Department can supply every apparel need, from stocks kept full to overflowing.

Sack Suits at $21.75

We hardly expect the younger generation to appreciate the conservative dignity of our styles for older men, nor our elderly patrons to enthuse over the dash and go of our younger models, so we've hearkened to the demand of both, and the variety is large.

Fabrics include cheviots, homespuns, cassimeres and unfinished worsteds. Brown and gray are to the fore in this season's running with new fancy mixtures pushing close for second place.

Linings are of mohair, and our high standards of tailoring mean a considerable amount more wear than you'd expect from garments so moderately priced.

Macy's—Fifth Floor, Broadway

Men's Underwear

With comfort woven into every seam.

Heavy weight worsted Union Suits, Natural color, $2.89 suit.

Spring Needle Ribbed worsted Union Suits, Natural color, $3.49 suit.

Spring Needle Ribbed cotton Union Suits, Ecru color, $1.89 suit.

Shirts and Drawers, full fashioned, 65% wool, in natural color, $2.89 ea.

Macy's Main Floor Centre.

Men's Shirts. The Desirable Sort $1.89

Workmanship means much in producing a comfortable, body-adapting shirt, and these garments will prove a boon to the particular man.

Materials are Madras and Crepe weaves in designs mostly confined to manufacturers of high grade shirts.

Soft or laundered cuff models.

Silk Crochet Ties

Made on hand frame machines. Large assortment of three or four tone heather mixtures or with neat bias stripe effects.

Excellent quality of Silk, $1.89.

A Tip on Toppers

For men who demand a thoroughbred style as well as superior quality in hats, the Lansdowne has a strong appeal.

Made of all fur felt in medium full or flat brim shapes.

The season's color decree is olive, or gray, $3.89.

Macy's—Main Floor, 35th St.

Socks That Wear and Wear—33c pair

It seems very little for these fine seamless lisle hose. Extra spliced heel and toe. Elastic ribbed top. Luster finish in Black, White, Tan, Gray or Navy.

Macy's—Main Floor Centre.

15 Reasons

Why First Mortgages Guaranteed by this Company Are the Best Investment for Prudent People.

11.

It is a great thing to feel that your principal is safe, and that, even if real estate declines in value, you will not have to foreclose and become the owner.

The question, of course, is whether the guarantor can make good. If there ever was any doubt, this war experience has removed it. The Company has made good, as some 1300 mortgagees, for whom the Company during that period has foreclosed and collected their mortgages and whom it has protected, can testify.

They have been about the only mortgagees who have been unconcerned during this period and the Company has carried the burden easily.

No investor has ever lost a dollar.

BOND & MORTGAGE GUARANTEE CO.

Capital and Surplus, $10,000,000

176 Broadway, New York
175 Remsen St., 196 Montague St., B'klyn
350 Fulton St., Jamaica

IMPORTANT UNRESTRICTED SALES
Last Days of Exhibition
AMERICAN ART GALLERIES
MADISON SQUARE SOUTH — NEW YORK CITY
ON FREE VIEW 9 A.M. UNTIL 6 P.M.
THE
GOVERNOR OLIVER AMES
AND
JOHN W. STERLING
COLLECTIONS

To-morrow (Thursday) Evening
Beginning Promptly at 8:15 o'Clock
IN THE GRAND BALL ROOM OF THE PLAZA
Fifth Avenue, 58th to 59th Streets.
(Admission by card, to be had free, of the managers.)
AND
On the Afternoons of To-morrow (Thurs.) and Friday at 2:30 o'Clock
AT THE
AMERICAN ART GALLERIES
TO BE SOLD BY DIRECTION OF THE TRUSTEES UNDER THE WILL
The Art Collection
of the late
Governor Oliver Ames
OF MASSACHUSETTS
Consisting of Valuable
Modern Paintings
By Foreign and American Masters, Including Several Fine Examples of George Inness and other
Valuable Art Property
INCLUDING MANY
Gems from the Famous
Mary J. Morgan Collection
*** Illustrated Catalogue mailed on receipt of 75 Cents.

—AND—

Friday Evening of this Week
Beginning at 8:15 o'Clock
IN THE GRAND BALL ROOM OF THE PLAZA
Fifth Avenue, 58th to 59th Street.
(Admission by card, to be had free, of the managers.)
TO BE SOLD
by Direction of the Executors
The
Valuable Paintings
By Modern Masters
Collected by the Late
John W. Sterling
which includes Fine Examples of Schreyer, Ziem, Cazin, Rico, Vibert, Henner, Detaille, Alfred Stevens, Artz, Madraze, Boughton, Goubie, Cot, Dupre, Jacquet, J. G. Brown and other artists of prominence.
*** Illustrated Catalogue mailed on receipt of Fifty Cents.

The Sales Will Be Conducted by
MR. THOMAS E. KIRBY
and his Assistants, of the
AMERICAN ART ASSOCIATION,
Managers,
2, 4 and 6 East 23d St., Madison Sq. So.

Resinol
surely did help relieve that skin trouble

Pack up some Resinol Ointment in his "old kit bag." Nothing is too good for him, and he will need it "over there"; where exposure, vermin, contagions, and the exigencies of a soldier's life cause all sorts of skin irritation, itching, sore feet and suffering.

Resinol Ointment aids in stopping irritation. It helps to heal little sores before they become big ones. It centres silky comfort.

For sale by all dealers.

French Brandy (Only for Export)
472 Cases Mouton.
126 Cases Paul Antier and Pomeral.
AT PRESENT IN BOND.
Price of entire lot will be made attractive. Apply—Simplex Trading Co., 17 Battery Place.

CRUISER BRINGS MEN OF OLD 9TH HOME

Rousing Welcome for First Unit of New York Troops to Get Back.

GREAT CROWD AT PIER GATES

67th Coast Artillery, as It Is Now Known, Is Sent by Train to Camp Merritt.

After being buffeted by northwest gales and big Atlantic rollers, which made her three days late on her voyage from Brest the United States cruiser Huntington arrived yesterday morning at Pier 3, Hoboken, with 44 officers and 1,786 enlisted men on board. There were also 11 naval casuals, who expressed their great satisfaction at being able to walk on something that did not rise up in front of them and roll from side to side in an unpleasant fashion.

All the incoming transports have been warmly welcomed by the Mayor's Committee on the police boat Patrol as they steamed up the harbor from Quarantine, but the Huntington was accorded a special reception, as she was the first vessel to arrive with a unit of New York troops. This consisted of two battalions of the Fifty-seventh Coast Artillery, 37 officers and 1,051 men, which was the entire force of the regiment, with the exception of 10 officers.

The 57th was organized at Sandy Hook a year ago by Colonel Elmer F. Austin of the old 9th Coast Artillery. It was composed of drafted men from Rochester, Regular Army men from Fort Hancock, and New York City men from the old 9th.

The band on the Patrol played "Home, Sweet Home," "Hail, Hail, the Gang's All Here," "Smile, Smile, Smile," and other popular tunes. The women of the Police Reserves and Knights of Columbus, who were on the Patrol, threw packets of cigarettes and chocolates to the New York soldier boys standing on the after decks of the cruiser, and bundles of newspapers were also thrown on board.

Women Broke Through.

There was a big and enthusiastic crowd of men and women in front of the gates on River Street when the 57th marched out, headed by the Embarkation Port Band, to entrain for Camp Merritt. The police reserves were out in force to keep the crowd from taking charge of the sunburned warriors, and they succeeded pretty well except at the River Street crossing. On the further side, where the women rushed past the uniformed guardians and managed to hug their men folks just once before order was restored.

The 57th was trained at Fort Hancock, Sandy Hook, until May 10, when the regiment was sent to France on the transport Ryndam, and was convoyed by the same cruiser Huntington on which they returned from France. After landing at Brest, they went to Libourne, near Bordeaux, where the regiment received its artillery from the Ordnance Department, consisting of twenty-four 155-millimeter guns, with a range of ten miles, and two machine guns to each of the six batteries for protection against enemy planes. While the 57th was at Libourne the 2d Battalion was transferred to the Railway Artillery, and a battalion of the 51st Coast Artillery took its place.

The 57th was ordered up to the front on a hurry call to take part in the attack on St. Mihiel on Sept. 12, but on account of the delays on the cross-country railroad journey they arrived too late to get into the big action, much to the chagrin of the officers and men. They were sent a few days later to the Argonne-Meuse sector and took up a position near Montzaville, where the guns of the regiment did good work in the great drive which commenced on the night of Sept. 25. After the Hindenburg line was broken on Sept. 29 the 57th moved forward and occupied positions in rotation at Esnes, (Hill 304,) Cuisy, Montfaucon, and Romagne.

The 57th arrived yesterday under the command of Colonel James M. Wheeler of the regular army, and the following New York officers were with him: Major Robert M. Macon, commanding the 2d Battalion; Captain Frank H. Brown, commanding the 3d Battalion; Captain R. E. Duguy, Regimental Adjutant; Captain Gilbert H. Higgins, Battalion Adjutant; First Lieutenant Prassly H. McCance, Battalion Adjutant; Second Lieutenant E. B. Myrack, Headquarters Company; First Lieutenant Roger B. Garvin, Supply Company; First Lieutenant Alex. W. Peck, Battery A; First Lieutenants Frank J. Rossel and Albert J. Neal, Battery B; Captain William D. Cameron, First Lieutenants Grenville W. Parkin and John L. Hutton, Battery E, and First Lieutenant Thomas L. Cleaver and Second Lieutenant Joseph J. Connell, Battery F.

Lieutenant McCance Cited.

One of the heroes of the regiment was Lieutenant Prassly H. McCance, Personnel Adjutant, who was cited in division and brigade orders for exceptional bravery at Beauport on Nov. 4. A German shell struck the commissary shack and killed or wounded forty men. McCance ran out from his dugout under a terrific fire and tried to get the wounded from under the debris. He found the job too much for his strength and went back for help through the German fire. He then returned to the ruined commissary shack and worked there until every wounded man had been rescued.

Captain Artenas N. Chase, the regimental surgeon, in speaking of the work done by the troops from New York in the battlelines on the western front, said: "American history has no more beautiful page than the fighting of the New York boys in the Argonne Forest. Every foot of that ground is sanctified with America's best blood.

The Huntington also brought back the headquarters of the 30th Coast Artillery Brigade, organized in August, 1918, whose officers and men were drawn from troops in France. In October the headquarters moved to the front, to Essey, near Thiaucourt, in the Toul sector, where they took over the command of the heavy artillery of the 4th Corps of the Second Army. The entire counter-battery work and destructive fire was controlled by these headquarters from that time until the armistice was signed. It was commanded by Colonel F. W. Phisterer, C. A. C., six other commissioned officers, and fifty-eight enlisted men.

JEWISH WELFARE WORK.

Board Reports on Care of Soldiers in New York City.

A report of the activities during the last three months of the New York City branch of the Jewish Welfare Board was made public yesterday by Dr. Leon Watters, Chairman of the branch. Dr. Watters's report states that during the last three months 19,000 men in uniform have been served with meals at the Jewish Welfare Board canteen at 89 Park Avenue, and 2,252 men have been given sleeping accommodations there; that the information bureau cared for 150 cases, and the social welfare department for more than 1,000 cases.

At the Seward Park canteen, which was opened a month ago, 8,000 men have been served. And at the Y. M. H. A. canteen at Ninety-second Street and Lexington Avenue 14,000 men have been served and provided with beds. The Columbia canteen for the S. A. T. C. served 6,000 men.

The questions of re-employment and re-establishment of men in community life are being carefully studied, and form an important phase of the work of the organization. The New York City branch of the Jewish Welfare Board is co-operating with the United States Bureau of employment, and has already succeeded in finding positions for many returning soldiers.

McCutcheon's January Sale Corsets and Lingerie

A large and attractive stock of imported and American made undergarments for Women and Misses, offered at Sale prices, is creating much interest among the women of New York.

Imported Lingerie

French Hand-embroidered Gowns, $3.75, 4.75, 5.50 to 18.50.
French Hand-embroidered and Lace Trim, $3.95, 4.25 to 95.00.
Philippine Gowns, hand-embroidered, $2.50, 3.75, 3.95, 4.25 to 7.75.
Madeira Gowns, hand-embroidered, $8.75, 10.50, 12.75.
French Combinations, Cover and Drawer, hand-embroidered, $1.95, 2.95, 3.95, to 8.75.
French Drawers, hand-embroidered, $1.25, 1.75, 2.25, 2.75 to 8.75.
French Corset Covers, $1.25, 1.75, 2.75 to 10.50.
French Chemise, hand-embroidered, $2.25, 2.50, 3.75 to 8.75.
French Chemise, hand-embroidered and lace trim, $2.50, 3.00, 4.50, 19.50.

In this collection one will find new and attractive Trousseau Sets. Some we have just received from Paris . . . . . $16.50 to 75.00

Domestic Lingerie

Gowns, . . . $1.75, 2.25, 2.50, 2.95, 3.75.
Envelope Chemises, . . $1.50, 1.95, 2.25, 2.95.
Corset Covers, 50c., 65c., 75c., 85c., $1.25, 1.50.

Corsets and Brassieres

An extensive assortment of models is available in our sale stock of Corsets and Brassieres comprising distinctive styles and best fabrics of fine quality Silks, Broches, Brocaded Batistes and Coutils at greatly reduced prices.

Gossard Lace-in-Front, Sizes 20-34 $4.75, 5.75 to 16.50
Felicita Lace-in-Back, Sizes 22-34, $1.95 to 14.50
Brassieres, Sizes 34-46 . . . $0.50 to 8.50

Sale ends January 31st

Fifth Avenue
34th and 33d Streets

Second Floor

These Suits Put An Extra V In Value, But Leave It Off The Price, $35 To $65

THE fashions show their Knickerbocker up-bringing in every spruce and seemly line. They are the salt of Manhattan-bred propriety, unaccompanied with small-town "pep." The fabrics are upright, downright, outright wool—all sheep-shorn; no cotton boll-sheviki.

The tailoring was done by Stein-Bloch, who is outdone by none, to tell a half-truth, and who outdoes them all, to tell the other half.

They say that everything goes in love, war, chicken croquettes and clothing claims, but I am in cool earnest when I say that these Suits are the *biggest basic values* for the purchase price that I know, and I am always instituting comparisons.

Do as I *do*, and you'll *do* as I *say!*

JOHN DAVID
STEIN-BLOCH SMART CLOTHES
Broadway at 32nd Street

Export Machinery

A man with twenty years' experience adopts this unconventional method of getting in touch with large interests desiring to expand their trade. Thoroughly understands organization and handling of sales. Accustomed to large deals with sugar interests, and familiar with Mexican, Cuban and Latin American banking business.

S 371 TIMES.

Lord & Taylor

38th Street —FIFTH AVENUE— 39th Street

Women's Fur Collared Coats

In a Sale Offering
Remarkable Values

$22.75 and $29.50

Specially Purchased Surplus Stocks—at Very Special Prices

At each price, several smart models, on the newest of fashionable lines, finely tailored in every detail.

Wool Velour Cloth and Cambridge Silvertone Mixtures

in the most desirable colors. Also Black. All are warmly interlined and lined throughout. Muffler and shawl collars are of selected

Taupe Nutria or French Seal (dyed coney)

All sizes in the assortment; and in models designed for every type of figure.

Third Floor

Start today to buy War Savings Stamps

An excellent investment and a patriotic duty

Victor
"HIS MASTER'S VOICE"
To insure Victor quality, always look for the famous trademark, "His Master's Voice." It is on all products of the Victor Talking Machine Company.

It would cost a fortune to bring the greatest artists into your home

Victrola XVII, $275
Victrola XVII, electric, $332.50
Mahogany or oak

You would have to pay thousands of dollars to get these great artists to come to your home and entertain you: Caruso, Alda, Braslau, Calvé, Culp, de Gogorza, DeLuca, Elman, Farrar, Galli-Curci, Garrison, Gluck, Jascha Heifetz, Homer, Journet, Martinelli, McCormack, Melba, Murphy, Paderewski, Powell, Ruffo, Schumann-Heink, Scotti, Sembrich, Tetrazzini, Werrenrath, Whitehill, Witherspoon, and Zimbalist.

But with a Victrola in your home you can hear them all—as often as you like. The beauty and thrilling power of these famed artists just as though they were actually in your presence—so lifelike are their Victor Records.

There are Victors and Victrolas in great variety from $12 to $950.

Any Victor dealer will gladly play for you any music you wish to hear and demonstrate the Victrola. Saenger Voice Culture Records are invaluable to vocal students—ask to hear them.

Victor Talking Machine Co., Camden, N.J.

Important Notice. Victor Records and Victor Machines are scientifically coordinated and synchronized in the processes of manufacture, and their use, one with the other, is absolutely essential to a perfect reproduction.

New Victor Records demonstrated at all dealers on the 1st of each month

Victrola

"Victrola" is the Registered Trademark of the Victor Talking Machine Company designating the products of this Company only.

UNIONS TO ATTACK COPELAND'S ACTION

Plan Mass Meeting to Oppose Change in Bureau of Industrial Hygiene.

WANT HARRIS TO HEAD WORK

Women's Municipal League and Trade Union League Also Enter Protest.

In a circular letter sent yesterday by Ernest Bohm, Secretary of the Central Federated Union, to the unions affiliated with the central body the attention of the 500,000 trade union members was called to the action of Health Commissioner Royal S. Copeland in removing the Division of Industrial Hygiene from the Bureau of Preventable Diseases, of which Dr. Louis I. Harris is Chairman. The members were urged to protest to Mayor Hylan and Commissioner Copeland against what was termed "a conspiracy" against organized labor.

The Woman's Municipal League announced yesterday that its forthcoming bulletin will contain a protest against "the narrowing of the scope of the Bureau of Preventable Diseases" and called on all its members and the members of all civic bodies "to join in the efforts to have Dr. Harris's power restored."

Rose Schneiderman, President of the Women's Trade Union League, wrote to Dr. Copeland yesterday, saying that in the past delegations of workers have been assured by Dr. Harris that he was far from being overburdened, and that he was looking forward eagerly to the opportunity for developing the work of industrial hygiene. This was in reply to Commissioner Copeland's assertion that Dr. Harris was overworked, and it was the Commissioner's desire not to place any more responsibilities on his shoulders.

The Socialist group in the Board of Aldermen presented a resolution yesterday calling on Health Commissioner Copeland to appear before the board at its next meeting and explain his action in withdrawing the Division of Industrial Hygiene from the Bureau of Preventable Diseases. Alderman Lee said: "This seems to be another example of the Commissioner's attitude toward expert service in the Health Department. No work that the Health Department does is more important to the working people than is the investigation and prevention of occupational disease. We will fight any move that threatens to let down the barriers which have been raised to protect the health of the city's workers.

The resolution was defeatde, only the Socialists voting for it.

The letter sent by the Central Federated Union to all affiliated unions is, in part, as follows:

"This is the fight of organized labor. Write your most emphatic protest to the Mayor and the Commissioner of Health against the interference of Dr. Harris's work on behalf of the workers. In this connection your attention is called to the mass meeting called by labor to rouse the workers in defense of their rights to health protection, to be held at Washington Irving High School, on Jan. 22, at 8 P. M. Frank P. Walsh will lead the discussion."

AGREE NOT TO FIGHT SMITH NOMINATIONS

Republicans Assured That the Incumbents May Hold Their Jobs Until Feb. 1.

Special to The New York Times.

ALBANY, N. Y., Jan. 14.—Possibility that confirmation of Governor Smith's recent appointments will be held up by the Senate practically vanished today as a result of an understanding reached by the Governor and the Republican leaders. The Governor agreed to allow the incumbents, all of whom are Republicans, to hold their jobs until Feb. 1, and the Republican leaders in turn agree not to oppose confirmation.

The republican members of the Board of Trustees requested that the Superintendent of Public Buildings, William H. Storrs, be allowed to remain in office until Jan. 15. Governor Smith agreed and Thomas H. McDonough of Troy, the new appointee, will not take office until tomorrow. According to the present plan the Senate Finance Committee will not meet to consider the appointments until Wednesday, Jan. 22. The committee's report will not be made until Jan. 27 and the vote will be a few days later, or when the appointees are ready to take office.

The Senate this afternoon passed, with but two dissenting votes, the Graves resolution urging New York's United States Senators to vote for the Federal suffrage amendment. The measure is aimed particularly at Senator James W. Wadsworth. Opposition to its adoption was expressed by Senator Henry M. Sage of Albany and Senator John Knight of Wyoming, who comes from Senator Wadsworth's district.

The Hydro-Electric Power bill drafted for the cities of the State, and the product of a committee of the New York State Conference of Mayors, was introduced in both houses today.

Miss Ida D. Sammis's bill to make the State law conform to Federal statutes for the open season for duck shooting on Long Island will be the first law of 1919, both houses having passed it, and the measure having been signed by the Governor.

The Senate today adjourned in respect to the memory of former Senator McClellan of New York.

Governor Smith issued a proclamation fixing Sunday, Feb. 9, as Roosevelt Memorial Day in the State. He urged that memorial exercises be held by the Legislature and by the people, and organizations throughout the State.

Speaker Sweet and the majority leaders of the Senate and Assembly received a delegation of thirty women who discussed the need of protective legislation for women in industry in New York State. The women included delegates from New York Women's Trade Union League, the New York State Woman's Suffrage Party, and the State Federation of Women's Clubs. The delegation was headed by Miss Mary E. Dreier.

MOONEY CROWD BARS REDS.

Chicago Conference Defeats Bolshevist Attempt at Control.

Special to The New York Times.

CHICAGO, Jan. 14.—Organized labor defeated today a carefully framed plot to promulgate a national Bolshevist movement, with anarchists, straight Bolsheviki, St. Louis platform Socialists, and I. W. W. men as its sponsors. By a close vote in a near-riotous session the "Ultra-Reds" were barred from sitting in the national "Mooney Defense Conference," in session at the North Side Turn Hall. Only trade unionists had been invited to the conference.

Tomorrow the battle will go on at the further sessions of the conference. The "crimsons," the "cerises," and radicals of various other hues were closeted in secret meetings late tonight. If they are prevented further from participating, their program may evolve into a "rump" conference, whose actions they will attempt to attribute to organized labor.

W. Bourke Cockran, in a speech to the gathering, made a bitter attack on the courts and a dissertation on Bolshevism.

"Bolshevism can't be stayed by food, as the President has said, or by force," he declared, while the radicals howled approval. "I don't know quite what Bolshevism is, but if it is what the word implies, 'a movement of the majority,' then I am not afraid of it. It is always from the masses that improvement comes. The multitude is never wrong."

Cockran took pains to laud President Wilson and his policies, and said that "the same elements which are meeting at Wilson are holding Mooney in jail." It was decided to communicate a summary of his speech to President Wilson at Paris.

CHINA at 20% to 50%
Below Prevailing Prices

TWO interesting facts are worth special notice in our present sale of China. First, prices are lower than any you have found on this quality of merchandise since pre-war days. Discounts of at least 20% are allowed on all China and in some instances as great as 50%. Second, it would be impossible for you to find elsewhere in the city such extensive stocks of Copeland Spode, Royal Worcester, Cauldon and Lenox China. This sale includes everything in our China department. Some of the special values are:

Breakfast Sets — Tea Sets
Bouillon Cups & Saucers — Salad Plates
Soup Plates — Service Plates

Plates are arranged on separate tables according to price, ranging from $15 to $200 a dozen.

OVINGTON'S
312-314 Fifth Ave., New York

Gimbel Brothers
33rd ST.-BROADWAY-35th ST

Indoor Golf School
NOW OPEN
Six Noted Professionals to teach you the fine points of the game on screened courts.

Isaac Mackie, *Canoe Brook* | Geo. McLean, *Great Neck*
Joe Mitchell, *Ridgewood* | Gordon Smith, *Sun'gdale*
Dan Mackie, *Century* | Jim Donaldson, *Norwood*

Hours 10 to 5. Charges moderate.
Book lessons now. Phone or mail will do—
Phone: Golf Secretary—Knickerbocker 5100, Extension 273.
GIMBELS GOLF SCHOOL—Fourth Floor

Military Clothing
½ Price Sale
Trench Coats, Raincoats, Overcoats, Shirts, Suits, Puttees, etc.

Civilians, Take Notice!
Better clothing for outdoor work doesn't exist. Designed by Uncle Sam to enable his boys to stand the meanest of weather, these clothes are ideal for hiking, gunning, camping and other outdoor activities.

Officers' Trench Coats. *Separate wool linings.*	$55.00	*Now* $27.50
Officers' Trench Coats. *Separate wool linings.*	$50.00	*Now* $25.00
Officers' Trench Coats. *Moleskin and belted, single or double breasted.*	$50.00	*Now* $25.00
Officers' Winter Overcoats	$60.00	*Now* $30.00
Officers' Winter Overcoats	$50.00	*Now* $25.00
Officers' O. D. Mackinaws	$28.50	*Now* $14.25
Officers' Raincoats	$40.00	*Now* $20.00
Officers' Raincoats	$35.00	*Now* $17.50
Officers' Raincoats	$22.50	*Now* $11.25
U. S. Navy Raincoats (Black)	$30.00	*Now* $15.00
Corduroy Vests, sheepskin lined	$11.50	*Now* $5.75
Moleskin Vests, sheepskin lined	$11.50	*Now* $5.75
U. S. A. Spiral Puttees	$6.00	*Now* $3.00
Officers' Leather Puttees	$15.00	*Now* $7.50
Officers' Leather Puttees	$11.75	*Now* $5.88
Wool Army Shirts	$7.00	*Now* $3.75
Wool Army Shirts	$8.00	*Now* $4.00
Wool Army Shirts	$9.00	*Now* $4.50
Cotton Khaki Shirts	$5.50	*Now* $2.75
Cotton Khaki Shirts	$3.50	*Now* $1.75
Silk Khaki Shirts	$10.00	*Now* $5.00
Officers' Whipcord Suits	$70.00	*Now* $35.00
Officers' Serge Suits	$65.00	*Now* $32.50
Officers' Serge Suits	$55.00	*Now* $27.50
Officers' Serge Suits	$50.00	*Now* $25.00
Officers' O. D. Wool Suits	$50.00	*Now* $25.00

No C. O. D.'s - - - - - - - - No Returns.
GIMBELS—MEN'S CLOTHING SECTION—Fourth Floor

Yorke Half-Yearly Shirt Sale
Begins To-Day
If your Shirts fade, don't blame the laundry, blame us.

3.00 — 2.50	Shirts,	$1.65
4.00 — 3.50	Shirts,	$2.95
6.00 — 5.00	Shirts,	$3.95
8.50 — 7.50	Shirts,	$5.95
12.50 — 10.00	Shirts,	$7.95

Neckwear Clearance

$2.00 — 1.50 Neckwear	.95
3.00 — 2.50 Neckwear	1.65
5.00 — 3.50 Neckwear	2.95

The Yorke Shirt Shop
1272 Broadway Between 32nd and 33rd Sts.

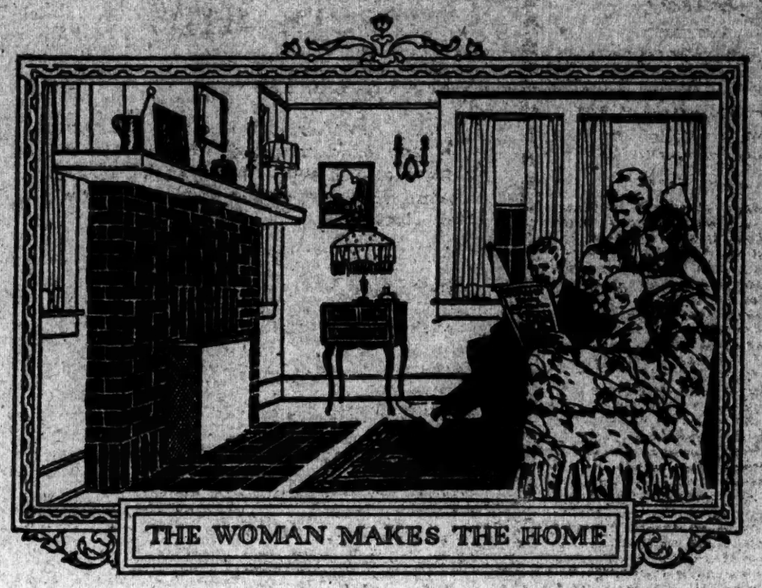

An advertisement addressed to men

This advertisement is written for men, but its real message is addressed to women.

The Woman's Home Companion is addressed to women, but its real purpose has been to benefit men.

No man can deny the importance of his home in his life.

Nor the part that woman plays in making that home successful.

Therefore, no man should ignore the Woman's Home Companion, which has become a great business by helping women make homes.

The vastness of its work is proof of its success and of its necessity.

In a single year over a quarter of a million letters are written by Companion editors in reply to definite requests for definite advice.

You should see to it that your home receives the Woman's Home Companion. You should see to it that your home receives the benefit of the service that has made the Woman's Home Companion so necessary to more than a million other homes.

It is just as important to you as it is to your wife. The Companion is a man's paper only in the sense that it improves and enhances what should be each man's most cherished possession, his home.

In February, among other things:

"Gentility is the most worthless possession in the world," says Agnes Repplier in her letter to a girl asking advice about what she should make of her life. "Thousands of women have starved for it, and thousands more have lived cramped, forlorn lives because they worshipped at its shrine."

"The Valley of Vision," a two-part novel by Sarah Comstock (first part in February) is the problem of the girl with modern ideas in a setting of the old-fashioned conservatism.

Roland Phillips will find your boy. If he is in France and you haven't heard from him, tell the Companion and we will try and find out all about him and let you know.

WOMAN'S HOME COMPANION
THE CROWELL PUBLISHING COMPANY
WOMAN'S HOME COMPANION
THE AMERICAN MAGAZINE
FARM AND FIRESIDE

409 MORE CASUALTIES ANNOUNCED

Reported Total Now Up to 220,050; 231 Dead Named in Latest Lists

Special to The New York Times.

WASHINGTON, Jan. 14.—The War Department gave out two army casualty lists today, which contained 409 names, bringing the total for the army up to 214,349. No Marine Corps casualty list was issued today, but the total previously announced for that arm was 5,701. The total for army and Marine Corps is now 220,050.

Army lists issued today contained the names of 93 died of wounds, 3 died of accident, 135 died of disease, 176 severely wounded, 1 wounded to a degree undetermined, and 1 missing in action.

Summary of Army Casualties to Date.

	Previously Reported.	Reported Jan. 14.	Total.
Killed in action	29,054	..	29,054
Lost at sea	732	..	732
Died of wounds	12,301	93	12,394
Died of accident	2,373	3	2,376
Died of disease	18,022	135	18,157
Total	62,482	231	62,713
Wounded	131,518	177	131,695
Missing	19,940	1	19,941
Total	213,940	409	214,349

The following abbreviations are used to indicate rank and the nature of the casualty:

(DA) Died from Accident or Other Cause.
(DD) Died of Disease.
(DP) Died from Airplane Accident.
(DW) Died from Wounds.
(KA) Killed in Action.
(LS) Lost at Sea.
(MA) Missing in Action.
(P) Prisoner.
(RD) Returned to Duty.
(WL) Wounded Slightly.
(WS) Wounded Severely.
(WU) Wounded. (Degree Undetermined.)

Gen. General.
Col. Colonel.
Maj. Major.
Capt. Captain.
Lt. Lieutenant.
Sgt. Sergeant.
Corp. Corporal.
Bgl. Bugler.
Mch. Mechanic.
Wagn. Wagoner.
Mus. Musician.
Hrs. Horseshoer.

The names for which no rank is indicated are those of privates. The list is given in full for the States of New York, New Jersey, and Connecticut; in other States the names of only the dead are given.

NEW YORK CITY.

AKINS, C. J., 464 W. 26th St.....(DD)
ANDREASON, C. E., 463 4th Av., Brooklyn—Corp.....(WS)
BAUER, JOSEPH, 486 9th AV.....(DW)
BROWN, L. M., 1,851 7th St—Lt.....(WS)
DESIMONE, PETER, 134 E. 99th St..(WS)
FRANCIS, T., 206 W. 140th St.—Sgt..(WS)
GARRETT, F. M., 120 Raritan Av., Dongan Hills, S. I.....(DD)
GENTHNER, E. L., 150 Bay 34th St., Brooklyn—Corp.....(WS)
GOETZ, ALBERT, 399 Shepherd Av., Brooklyn.....(WS)
GREENWALD, MURRAY, 976 Washington Av.....(WU)
HOFFMAN, LEWIS, 526 W. 144th St.—Army Field Clerk.....(DD)
JAMES, JOS., 221 W. 62d St—Corp...(DW)
KENNEY, JOSEPH, 313 Lexington Av., Brooklyn—Corp.....(DW)
MULLEN, J. A., 413 E. 69th St.....(DD)
PLUNKETT, A. J., 1,374 Flatbush Av., Brooklyn.....(WS)
QUINN, W. F., 129 Tompkins Av., Bkn.(DD)
REGAN, WM., 8 Jackson Court, Bklyn.(DD)
ROBERTS, BENNY, 168 Essex St.....(DW)
ROGERS, ALAN, 129 E. 82d St.—Lt....(WS)
RYAN, W. E., 812 W. 121st St.—Sgt..(DW)
SAUER, JOSEPH C., 101 Avenue A—Bgl.....(DW)
WEBER, GOTTFRIED, 175 E. 75th St..(WS)
WESTPHALEN, F. J., 905 W. 183d St..(DD)
YERLICH, M., 1,409 Brook Av.—Corp..(WS)
ZYCH, JOHN, 14 McKenney St., Bklyn.(DW)

OTHER PARTS OF NEW YORK STATE.

BIBLE, WILLIAM, West Chester—Sgt.(WS)
CROSS, JOHN E., Essex.....(DD)
ELKIN, ISRAEL, Huntington Station.(WS)
GRUSS, ALFRED W., Buffalo—Corp...(WS)
HEZMALHALCH, ARTHUR, Buffalo—Corp.....(DW)
HOWE, WILLIAM J., Cohoes.....(WS)
KOHLMETZ, BURRELL R., Rochester.(DW)
NONAMAKER, FRED J., Albany.....(DW)
RAAB, ARTHUR, Herkimer—Corp.....(DW)
RAYMOND, H. J., Norwich—Corp.....(DW)
STACY, LYMAN C., Lacona.....(DW)
STILL, CLARK O., West Point.....(DD)
VALENTINE, JOHN, Harrison.....(DW)
WETTERAU, W. W., Fort Plain.....(WS)
WOODRUFF, EMERY, Johnstown.....(WS)

ALABAMA.

HUNTER, WILLIE, Mobile.....(DD)
LEACH, JOSEPH, Tuscaloosa.....(DD)
SPARKS, TERRELL, Cullman.....(DD)

ARKANSAS.

HOLDERSFIELD, TOM, Buthersville..(DD)
ROBERSON, FRED, McKamie.....(DD)

CALIFORNIA.

MADERIOS, JOY, Upper Lake.....(DD)
MILLS, PERCY A., Penngrove—Lt.....(DD)
PRADER, JOE, Evergreen.....(DD)
REBOTTARO, VICTOR, San Francisco.(DD)
RICHARDS, SAMPSON, Taft—Corp....(DW)
WORTLEY, R., Los Angeles—Capt...(DW)

COLORADO.

SMITH, EBEN L., Denver—Lt.....(DW)

CONNECTICUT.

BURKE, CHARLES E., New London..(WS)
CONNERS, MATTHEW S., Hartford..(DD)
EDWARDS, R. W., New Haven.....(DD)
HERMANSON, FRANK R., Ansonia...(WS)
JOYCE, HAROLD V., Unionville.....(DD)
LIPSHITZ, HYMAN, New Haven.....(WS)
MAJEWSKI, STEPHEN, Meriden.....(WS)
MASAVEGE, ANDREW, Waterbury.....(WS)
MEAD, THEODORE F., Greenwich....(WS)
SHARPS, CHARLES E., Waterbury...(DA)
SMITH, STEPHEN C., Middletown....(DD)

DISTRICT OF COLUMBIA.

SHAMLEY, R. McA., Washington.....(DW)

FLORIDA.

BRYAN, JOHN F., Ybor City.....(DD)

GEORGIA.

DAVIS, GEORGE, East Rome.....(DW)
HENSON, WILEY J., Ellijay—Sgt.....(DW)
ROBERTSON, ROB L., Carrs Station...(DD)
SPENCER, HENRY, Grover.....(DD)
THOMPSON, PEYTON, Litonia.....(DA)

IDAHO.

CHRISTIANSEN., N., Malad City—Sgt.(DW)
DAVIES, JOHN T., Payette.....(DW)

ILLINOIS.

BALDWIN, B. B., Mendon—Lt.....(DD)
CAHILL, JOHN, Wheaton.....(DW)
CARLYLE, WALTER B., Bethany.....(DW)
CORDES, RUDOLPH, Pekin.....(DD)
FINCH, WILLIAM C., Carman.....(DD)
HEIDE, WILLIAM F., Palatine.....(DD)
KERN, FRANK H., Chicago.....(DD)
MARCKX, J. J., Chicago—Capt.....(DW)
NELSON, JAMES L., Chicago.....(DD)
SHOPKOUSKI, FRANK, Cicero.....(DD)
TENZEGOLSKY, A., Georgetown.....(DD)
WOODWARD, MARCUS, Chicago.....(DW)

INDIANA.

BABCOCK, CHARLIE J., Porter.....(DW)
BAGGS, JAMES D., Warrington.....(DW)
BOARUP, LEO, Fort Wayne.....(DD)
GARRITY, J. J., New Albany—Corp....(DW)
HIATT, RALPH, Arcadia.....(DD)
HUNTER, WM. R., Connersville.....(DD)
IMELER, L. E., Elonaville.....(DD)
MURRAY, C. F. A., Hammond—Lt.....(DW)

IOWA.

ALLEN, FLOYD, Scranton.....(DD)
DANIEL, CLAIR, Prescott.....(DD)
DINHAM, JOHN W., Murray.....(DD)
KELTER, JAMES C., Ottumwa.....(DD)
PUCKETT, WALTER R., Osceola.....(DD)
ROEDER, R. F., Grundy Centre.....(DW)
ROSENBAUM, F. W., Calmar.....(DW)
ROTTMAN, JOHN, Wilton Junction..(DD)
RUTLEDGE, C. E., Des Moines.....(DD)
TYRING, Tipton.....(DD)
WILKINS, C. F., Ottumwa.....(DW)

KANSAS.

BIRCH, A. E., Lawrence—Lt.....(DW)
CARPENTER, A. B., Oswego—Electrician Sgt.....(DD)

KENTUCKY.

HAIL, E. D., Hail—Corp.....(DW)
HAYNES, L. E., Shelby Gap.....(DD)
HOGAN, J. D., Fincastle—Sgt.....(DW)
LAMB, ERNEST A., Fulton.....(DW)
MULLENS, CHARLEY, Florress.....(DD)
OLIVER, ROLLIE, Louisville.....(DD)

MARYLAND.

BANDEL, E. L., Orangeville.....(DW)
McCLINTOCK, A. H., Baltimore—Corp.(DW)
SHAW, EDWIN A., Landovrie—Sgt..(DW)
WINDSOR, F. L., Colgate—Corp.....(DW)

MASSACHUSETTS.

DODWELL, WM. R., Cambridge.....(DD)
JACOBUS, H. F., Turners Falls—Lt...(DD)
LANDIN, ARTHUR, North Oxford.....(DD)
LEWENBERG, MANDEL, Dorchester..(DW)
TRIANTAFILAKOS, B., Boston.....(DD)
BOURSAW, GARRETT, Groscap—Corp.(DA)

MICHIGAN.

BROWN ALVIN D., Grass Lake.....(DD)
FRANK, ARTHUR A., Detroit.....(DW)
JOHNSON, FRANK O., Rapid River...(DD)
JOHNSTON, HAROLD C., Port Huron.(DD)
McKENNA, JAMES A., Sault Ste Marie—Corp.....(DW)
POPENKOFF, JOE, Detroit.....(DD)
PUZKA, MATT E., Hancock.....(DW)
VAUGHN, ALBERT, Edmore.....(DD)
WAGNER, ROY E., Sturgis.....(DD)
ZURAWSKI, O., Grand Rapids.....(DW)

MINNESOTA.

JENSEN, JENS H., Askov.....(DD)
KOLEHORN, WILLIAM, Red Wing....(DD)
LUBRECHT W. A., Pine City.....(DD)
MAURSTAD, PEDER M., Kennedy....(DD)
NELSON, OSCAR, South Haven.....(DW)
PEDERSON, JOHNNY, Malcolm.....(DW)
PERLEY, ROY O., Dodge Centre.....(DW)

MISSISSIPPI.

FINN, DANIEL J., Vicksburg.....(DD)
GRAY, WESLEY, Central Academy....(DD)
JONES, CHESTER R., Wallerville.....(DW)
LAND, TOM, Howard.....(DD)
TUCKER, LOYAL, Edinburg.....(DD)

MISSOURI.

DAVIDSON, STEWART, St. Louis.....(DW)
HUDDLESTON, J. T., Linn Creek—Corp.....(DW)
JONES, EARL R., Unionville.....(DW)
KING, HORACE A., Snyder—Sgt.....(DW)
LESSLEY, MAY G., St. Louis.....(DD)
RICHARDSON, THOMAS, Orrick.....(DW)
WALLER, C., Kansas City.....(DD)

MONTANA.

ANDERSON, MAGNUS S., Belmont...(DW)
SUNDBY, MELVIN G., Kippen.....(DD)
TUCKER, WILLIAM, Galata—Corp...(DW)

NEBRASKA.

MILLER, M. B., Pawnee City.....(WU)

NEW HAMPSHIRE.

SCHMIDT, T. D., Portsmouth—Lt.....(DW)

NEW JERSEY.

BEUTTENMILLER, G. F., Elizabeth..(DD)
BRENNEN, V. E., Bayonne.....(WS)
CHRZARIKOWSKI, W., Bayonne.....(DW)
HILTON, W., Pleasantville.....(DD)
RUTAN, A. R., Paterson—Lt.....(WS)
SCALLEY, ROBERT, Blue Anchor....(DD)
SMOKOSKI, B. E., Jersey City.....(DW)
SYLSBURY, L., Hoboken—Sgt.....(WS)
WALSHKO, G., Jr., Elizabeth—Corp..(DW)

NEW MEXICO.

BELLER, GEORGE S., Bucyeros.....(DD)

NORTH CAROLINA.

ADAMS, ALFRED, Elon College.....(DW)
BARR, CECIL, Waggoner.....(DW)
BOND, EDWARD, Edenton—Lt.....(DW)
HEMMINGWAY, WM. J., Dunn.....(DD)
McREA, HENRY, Ellerbe.....(DD)

OHIO.

BACON, CHARLES, Burghill.....(DW)
BOING, KARL W., Massillon.....(DD)
BROADWELL, EARL M., Cleveland...(DD)
CURRENS, CLARENCE, Murray City..(DD)
GARDINER, HERAL, Delta—Corp.....(DW)
LUKE, WALTER E., Barberton.....(DD)
SEWELL, JOHN, Cincinnati.....(DA)
VONVILLE, GEORGE A., Columbus...(DD)

OKLAHOMA.

LUMPKIN, JAMES P., Sapulpa.....(DW)
MERRELL, JOSEPH Y., Delaware.....(DD)
TURNBOW, JAMES, Bennington.....(DD)

OREGON.

KELLY, EUGENE, Portland.....(DD)
MONTGOMERY, S., Albany—Corp.....(DW)
SIERLY, CHESTER J., Portland.....(DW)

PENNSYLVANIA.

ANDERSON, H. P., Franklin—Corp....(DW)
BEAUTY, ROBERT P., Sharon.....(DD)
CARBEY, WM. J., Philadelphia.....(DD)
COMPORT, T., New Brighton.....(DD)
COWIE, JAMES, Du Bois—Sgt.....(DW)
CRISSMAN, F. B., Bellefonte—Sgt....(DW)
GOLDSTEIN, ROBERT, Philadelphia..(DD)
HAAS, L. F., Philadelphia.....(DD)
HARTMAN, R. B., Stroudsburg.....(DD)
KEMP, G. N., East Stroudsburg—Capt.(DW)
KOCHER, FRED, Jr., Taylor.....(DD)
LIVINGSTON, H., New Wilmington....(DD)
McKENNEY, J. R., Pittsburgh—Sgt....(DW)
MACHMER, FRANK E., Shoemakersville..(DW)
MONDELLI, FRANK, Philadelphia....(DD)
MORGAN, R. R., Dorranceton—Corp...(DW)
MORRISON, JOSEPH W., Auburn.....(DW)
MORGRAVE, OSCAR F., Somerset.....(DD)
PERKINS, W. J., Philadelphia.....(DD)
RADANOVICH, STEVE, Steelton.....(DD)
RICKER, HOWARD A., Allentown.....(DD)
RODENHEAVER, F. N., Mercer.....(DD)
SAUNDERS, HUBERT, Terrace.....(DD)
SMYSER, H. M., Mechanicsburg.....(DD)
WALLS, JEREMIAH, Philadelphia....(DW)
WILSON, HOBART S., Pottsville—Corp.(DW)
YOUNG, JAMES A., Clearfield.....(DD)

RHODE ISLAND.

McDONALD, J. W., Providence—Corp..(DW)

SOUTH CAROLINA.

DAVIS, HENRY, Laurens.....(DD)
HENRY, HEYWARD G., Hopkins.....(DD)
JACKSON, LEE, Aiken.....(DW)
LIVINGSTON, ROBERT, Neeses.....(DD)
KENNEDY, WARREN, Sardinia.....(DD)

SOUTH DAKOTA.

BREITBACH, J. H., Sioux Falls.....(DD)
GRAVES, DELBERT D., Carthage.....(DD)
LESSERT, ROY, Martin—Corp.....(DW)
ROTTENBIICHER, J., Cedar Canyon.(DD)

TENNESSEE.

KING, JIMMIE, Arrington.....(DD)
MASON, JOHN, Jackson.....(DD)

TEXAS.

AUSTIN, WALTER G., Clarksville....(DD)
ELLIOTT, V., Mount Pleasant.....(DD)
McGASLAND, FINCH, Jr., Winters...(DD)
PEARSON, ERNEST, Del Valle.....(DD)
SCHILLER, A. R., Burlington.....(DD)
STYERS, JAMES L., Houston.....(DD)
TAMSITT, GEORGE A., Dallas.....(DD)

UTAH.

WHITE, C. L., Jr., Hooper.....(DW)

VERMONT.

HILL, HARRY K., Newport.....(DD)

VIRGINIA.

BLACK, JOHN W., Richmond—Maj....(DD)
GRIFFIN, BOOKER W., Capeville....(DD)
HATCH, HAROLD F., Cobbs Creek....(DW)
JERNIGAN, HENRY V., Buckhorn....(DD)
JOHNSON, ALBERT, Meter.....(DD)
WOODSON, ROBERT S., New Hope....(DD)

WASHINGTON.

JAMES, ELSON, Marysville.....(DD)

WEST VIRGINIA.

BUCKLEY, JAMES A., Davis.....(DD)
FLEMING, J. H., Harpers Ferry.....(DW)
HAUGHT, THOMAS M., Sincerity.....(DW)
WHITE, DENNIS, Whitmer.....(DD)

WISCONSIN.

BOYER, FRANK, Fitfield—Mus.....(DW)
HULICK, R. T., Milwaukee.....(DD)
McKENZIE, S. A., Merrillan.....(DD)
RASKIE, FRANK, Phillips.....(DD)
RASMUSSEN, J., Portage—Corp.....(DW)
RISCH, JACOB, Cedar Grove.....(DW)
THOMAS, ERWIN, Bangor—Corp.....(DW)
SKULHUS, IVER O., Kleva.....(DW)
SPERLE, OLE J., Oregon.....(DD)
STAUFFACHER, L. A., Blanchardville.(DW)
YAKESH, JOHN, Bloomer—Mus.....(DW)

DENMARK.

OLESEN, A. F., Vandvarket, Assenslyn.....(DW)

ENGLAND.

BLITCHFORD, R. J., St. Just, St. Mawes, Cornwall.....(DD)

Revised List of Casualties.

NEW YORK CITY.

	Now Rptd.	Prev. Rptd.
BASKIN, OTTO, 309 Glenmore Av., Brooklyn	(RD)	(MA)
BYRNE, WILLIAM J., 410 Seneca Av., Brooklyn—Corp.	(RD)	(MA)
CASSEE, JOHN, 402 7th Av.	(KA)	(MA)
DALBA, SALVATORE, 1 Bedford St.—Corp.	(WL)	(MA)
DODD, JOSEPH M., King St.	(WU)	(MA)
FINDER, S., 13 Varet St., Bklyn.	(RD)	(MA)
FLEURY, FRED, 161 Chichester St., Woodhaven	(WL)	(KA)
FREEMAN, C. N., 523 East 54th St.	(KA)	(MA)
GREGORY, J. A., 369 13th St., Brooklyn	(RD)	(MA)
GRIMES, J. J., 152 West 17th St.	(RD)	(MA)
GUNTHNER, C., 1,940 Putnam Av., Brooklyn	(KA)	(MA)
HARRIS, CHAS., 1,322 Sterling Place, Brooklyn—Corp.	(KA)	(MA)
HILLIE, FRED J., 466 Madison Av., Paterson	(RD)	(MA)
HONIG, JACOB, 313 East 4th St.	(KA)	(MA)
HUTTER, T. B., 221 Hall Av., Brooklyn	(WU)	(MA)
LEVY, LOUIS, 744 East 5th St.	(RD)	(MA)
LIBERTO, G., 837 East 109th St.	(RD)	(MA)
LIPSEYT, W. L., 1,158 49th St., Brooklyn	(WU)	(MA)
LUCCHESI, ALBERT, 307 East 24th St.	(RD)	(MA)
McGOVERN, J. J., 323 East 60th St.	(RD)	(MA)
MAGGIOLA, J., 1,304 Clay Av—Corp.	(WL)	(MA)
MAHER, E. F., 128 E. 28th St.	(D)	(MA)
MAHONEY, J. J., 1,403 Grand Concourse	(WU)	(MA)
MARCOTRIGIANO, L., 667 9th Av., L. I. C.	(RD)	(MA)
MEEHAN, J. J., 37 North Oxford St., Brooklyn	(RD)	(MA)
MILLER, C., Jr., 1,250 Jefferson Av., Brooklyn	(RD)	(MA)
MONAGHAN, J. E., 43 51st St., Corona	(WU)	(MA)
NEISS, R. A., 360 Riverside D.	(RD)	(MA)
NIEMANN, P. A., Jr., 463 W. 164th St.	(RD)	(MA)
NOLL, E. F., 343 E. 138th St.	(RD)	(MA)
RUSY, J., Locust Av., Islip—Corp.	(D)	(MA)
SCAGLIOLA, P., 868 Vernon Av., Long Island City—Sgt.	(WS)	(DD)
SCHAUS, A., 184 Kingsland Av., Brooklyn	(RD)	
SCHWARTZ, W. H., 930 E. 81st	(Sick)	(MA)
SCHWARZBAUM, ELVIN J., 29 East 124th St.	(D)	(MA)
SEYMOUR, W. C., 17 McDougall St., Brooklyn—Corp.	(WL)	(MA)
SHAPIRO, M., 84 East 110th St.	(WU)	(MA)
SILVERSTEIN, H., 2,146 Vyse Av.	(WU)	(MA)
STAKOWSKI, S., 133 North 6th St., Brooklyn	(WU)	(MA)
TALMAN, R., 1,528 Hoe Av.	(WU)	(MA)
VERONESE, JAMES, 230 Frost St., Brooklyn	(WU)	(MA)
WAHRSTEDT, H., 486 East 138th St.—Mch.	(DW)	(MA)
WARREN, J. E., 601 West 172d.	(KA)	(MA)
YOCKERS, H. J., 868 Howe St.—Corp.	(KA)	(DA)

OTHER PARTS OF NEW YORK STATE.

	Now Rep.	Prev. Rep.
CONNORS, W. M., Buffalo	(WU)	(MA)
DE LONG, MAYO, Lexington	(RD)	(MA)
DOLL, RAYMOND, Utica	(RD)	(MA)
EGGLESTON, H., Yonkers	(WU)	(MA)
FERNANDEZ, J. N., Fayette	(WS)	(MA)
FLAGG, R. S., Ft. Edward—Bgl.	(WU)	(MA)
GREEN, N., Jamestown—Corp.	(WL)	(MA)
JONES, H. C., Ballston Spa	(WU)	(MA)
KRIGER, ALBERT W., Attica	(WU)	(MA)
LA ROCHE, J. R., Crystal	(WU)	(MA)
LEONHART, C. C., Rochester—Bgl.	(KA)	(MA)
McGARR, JOHN A., Oyster Bay	(RD)	(MA)
McINTYRE, FRANK, Lockport	(RD)	(MA)
MERO, R. W., Willsboro—Corp.	(KA)	(MA)
OWENS, W. M., Liberty	(RD)	(MA)
SCHMITT, D. T., Rochester	(D)	(MA)
SHAW, W. A., Mineola	(KA)	(MA)
SPRAGUE, J. L., Meredith	(WU)	(MA)
STORMS, A. F., Yonkers—Sgt.	(RD)	(MA)
SWITALSKI, I., Buffalo	(WU)	(MA)
TARANTINO, G., Rome	(WU)	(MA)

OTHER STATES.

	Now Rep.	Prev. Rep.
AMELLO, VITO, Bayonne, N. J.	(WS)	(KA)
ANDERSON, A., Salt Lake City, Mich.	(KA)	(MA)
ANDRESKI, J., Beaver Falls	(KA)	(MA)
ARMSTRONG, C.L., Perry, Mich.	(KA)	(MA)
AUCHET, T. R., Schuykill Haven, Pa.	(KA)	(MA)
BAKER, T., Spokane, Wash.	(RD)	(KA)
BALL, H. S., St. Joseph, Mo.	(KA)	(MA)
BALSER, T. W., Ripley, W. Va.	(KA)	(MA)
BAMERT, C. F., Las Cruces, N. M.	(KA)	(MA)
BARCHERS, B., Henrietta, Mo.	(WU)	(DW)
BARNESS, J. E., Nashville, Tenn.	(KA)	(MA)
BARTRAM, C., Stallings, Va.	(KA)	(MA)
BAUER, A. C., Jr., Richmond, Cal.	(KA)	(MA)
BAUGHMAN, L. C., Greencastle, Penn.	(KA)	(MA)
BERNAT, K., Jersey City, N. J.	(RD)	(MA)
BLONDEEL, K., Royal Oak, Mich.	(KA)	(MA)
BOSS, FRED, Monroe, Wis.	(KA)	(WU)
BREWER, K. C., Burnesville, Miss.	(KA)	(MA)
BURKE, J. T., Scotland, Mo.—Corp.	(WS)	(KA)
CAFFERY, R. P., Archbald, Penn.—Corp.	(KA)	(MA)
CARDINES, B., Providence, R. I.	(D)	(MA)
CARR, BOB, Wetunka, Okla.	(RD)	(KA)
CASSIDY, J. J., Philadelphia, Penn.—Sgt.	(KA)	(WS)
CATANTO, A., Newark, N. J.	(D)	(MA)
CHADEK, E. J., Tomahawk, Wis.—Corp.	(WU)	(KA)
CIESLEWICZ, M., New Franken, Wis.	(WU)	(DW)
CLARK, E. B., Center Barnstead, N. H.	(D)	(MA)
COIL, John B., Abilene, Texas	(KA)	(WS)
CONNELLEY, Barry, Minn.	(RD)	(KA)
COPECK, J., Passaic, N. J.	(RD)	(MA)
DAVIS, George, Camden, N. J.	(RD)	(MA)
DECRESTI, A., Princeton, N. J.	(WU)	(MA)
DE GRAFF, Hospers, Iowa	(WS)	(DD)
DES LAURIERS, L. N., St. Albans, Vt.—Sgt.	(WS)	(DD)
DRIGGERS, J. M., Lake City, S. C.	(RD)	(KA)
DUFFY, M., Mineral, Kan.	(RD)	(DW)
DUNN, J. F., Waterbury, Conn.—Corp.	(DW)	(MA)
EATON, W. I., Broadwell, Ill.—Corp.	(KA)	(MA)
ECKBERG, C. J., Huron, S. D.	(KA)	(MA)
ERICKSON, G. A., Youngstown, Ohio—Corp.	(KA)	(MA)
EVANS, T. J., Galena, Kan.	(DW)	(MA)
EZZO, TONY, Petrulo Calvi Birorio, Provinga Cascrta, Italy	(KA)	(MA)
FIORA, G., Philadelphia, Penn.	(KA)	(MA)
FLEMING, R. D., Cleveland	(KA)	(MA)
FLYNN, J., Janesville, Wis.—Sgt.	(KA)	(MA)
FOX, E. R., Philadelphia, Penn.—Sgt.	(KA)	(MA)
GACUEMO, D., McKeesport, Pa.	(KA)	(WS)
GATTO, S. M., Norwood, Ohio	(KA)	(MA)
GLAZEBROOK, H., Salem, O.	(KA)	(MA)
HAISBON, A., Bridgeport, Conn.	(RD)	(MA)
HALBACH, P. B., Milwaukee, Wis.	(KA)	(MA)
HAMILTON, J. O., Decatur Mich.	(KA)	(MA)
HARDING, C. A., Gallup, N. M.	(KA)	(MA)
HARRAH, W. H., Kansas City, Mo.	(KA)	(MA)
HARRIS, R. D., Mt. Vernon, Ala.	(KA)	(MA)
HAYWARD, E. L., Oklahoma City, Okla.	(KA)	(MA)
HEFFRON, W. R., Lookeba, Okla.—Sgt.	(KA)	(MA)
HEST, H. B., Independence, Iowa—Sgt.	(KA)	(MA)
HELLER, N., Philadelphia, Pa.	(KA)	(MA)
HELTON, H., Streator, Ill.	(KA)	(MA)
HEMMING, C. G., Travis City, Mich.	(WS)	(KA)
HENDERSON, W. H., Spicer, Minn.—Corp.	(KA)	(MA)
HENDRICKS, A. Y., Philadelphia, Penn.	(KA)	(MA)
HENDRICKS, R., Axtell, Kan.—Corp.	(KA)	(MA)
HENRY, A. G., Ulm, Ark.	(KA)	(MA)
HENRY, CARL, Spearfish, S. D.	(KA)	(MA)
HEINSCHEL, J., Black, Poland	(KA)	(MA)
HENSEL, P., Hoboken, N. J.	(WU)	(MA)
HERRINGTON, C. A., Redding, Iowa	(D)	(MA)
HILEBRAND, H. H., Winfield, Iowa	(KA)	(MA)
HOGAN, J. R., Baltimore, Md.	(WU)	(KA)
HOGEBERG, E. C., Argyle, Minn.	(KA)	(MA)
HOGLE, HANS, Binford, N. D.	(KA)	(MA)
HORTON, F., Holton, Kan.—Corp.	(KA)	(MA)
HOUCHIN, M., Burlington, Iowa.	(KA)	(MA)
HOUSEHOLDER, R. J., Dover, Ohio	(KA)	(MA)
HUNT, W. R., Beecher City, Ill.	(KA)	(MA)
HUTCHINSON, ELIJAH, Bayonne, N. J.—Corp.	(RD)	(MA)
IANNETTA, ENGLINIO, Providence, R. I.	(KA)	(MA)
JEWELL, H., Louisville, Ky.	(DW)	(MA)
JOHNSON, P. K., Farmersville, Texas—Lt. (erroneously)	(WS)	(DD)
JONES, P. N., Buffalo Junction, Va.	(KA)	(MA)
JUSTUS, W. L., Hurley, Va.	(KA)	(MA)
KAVENEY, ALFRED, Cincinnati, Ohio	(KA)	(MA)
KEAVNEY, PATRICK, Cleveland, Ohio	(WU)	(KA)
KEELEY, J. M., West New York, N. J.	(WU)	(MA)
KELLOGG, E. J., Darien, Conn. —Corp.	(KA)	(MA)
KELLY, G. L., Philadelphia, Penn.	(DW)	(MA)
KELLY, J., Philadelphia, Penn.	(RD)	(KA)
KELLY, L., Grimesville, Ga.	(D)	(MA)
KEMPTEH, JOHN, Milwaukee, Wis.—Sgt.	(D)	(MA)
KERR, PETER, Philadelphia, Penn.—Corp.	(KA)	(MA)
KEY, JOHN W., Sebring, Ohio—Corp.	(KA)	(MA)
KIDD, HENRY M., Corbin, Ky.	(KA)	(MA)
KILDAY, J. J., 4th, La Salle, Ill.	(KA)	(MA)
KIRSCHMAN, CHARLES S., Philadelphia, Penn.	(KA)	(WS)
KOPS, E., Milwaukee, Wis.	(KA)	(MA)
KRAUSS, F., Wyatt, Mo.—Corp.	(KA)	(MA)
KRIDERMAN, MORRIS, Philadelphia, Penn.	(KA)	(MA)
KRUEGER, ARTHUR W., Wausau, Wis.	(KA)	(MA)
KRUSE, F., Grand Island, Neb.	(KA)	(MA)
KRYSELMIRE, ROBERT E., Torrington, Wyom.	(KA)	(MA)
KURMIN, Adolph, Philadelphia, Penn.	(KA)	(MA)
LARSON, DAVID, Canton, Ohio.	(KA)	(MA)
LEE, W. F., Palestine, W. Va.	(KA)	(MA)
LISICH, TROFFIN, Waterbury	(WU)	(MA)
LONG, P. W., Bridgeton, N. J.	(WU)	(MA)
McCONNELL, JOHN L., Stanhope, N. J.	(RD)	(MA)
McKEEMAN, A. T., Afton, Wyom.	(D)	(MA)
McKOWN, JAMES E., Oakdale, Penn.—Sgt.	(KA)	(MA)
MAES, JOHN L., Duquoin, Ill.	(KA)	(MA)
MAHAM, G. C., Myrtle, Miss.	(KA)	(MA)
MAHONEY, C. S., Stanley, Iowa.	(KA)	(MA)
MANNING, L. T., Salina, Kan.	(KA)	(MA)
MARAULIS, MATTHEW, Waterbury, Conn.	(RD)	(MA)
MARCHI, C. Somerville, Mass.	(KA)	(MA)
MARCY, F. H., Milford, Kan.	(KA)	(MA)
MARKLEY, FRANK, Columbia Furnace, Va.	(KA)	(MA)
MARSH, BERTEEN, Red Granite, Wis.—Corp.	(KA)	(MA)
MASON, W. D., Claremont, N.H.	(KA)	(MA)
MAYFIELD, R., Belleville, Ill.	(KA)	(MA)
MEAD, ALVA LEVI, Hayti, Mo.	(KA)	(MA)
MERCHANT, A.M., Burlington, Vt.	(KA)	(MA)
MERRYMAN JOHN A., Highlandtown, Md.	(KA)	(MA)
MIDDLESWORTH, LUTHER H., Milton, Penn.	(RD)	(DW)
MILLER, WILLIE, Aud, Mo.	(KA)	(MA)
MOORE, B. B., W. Frankfort, Ill.	(WU)	(KA)
MORLEY, ARNIE, Savoy, Texas.	(RD)	(KA)
NELSON, EMIL, Alpena, S. D.	(RD)	(KA)
NICHOLAS, GEO., Princeton, N.J.	(RD)	(MA)
NORTON, HERBERT B., Ulysses, Penn.—Corp.	(D)	(MA)
NOVAK, J. C., Bridgeport, Conn.	(RD)	(MA)
O'CONNER, FRANK J., Grand Rapids, Mich.—Sgt.	(KA)	(MA)
PEARSON, A., New Richmond, Wis.	(KA)	(MA)
RADOVICHICH, PETER, Pittsburgh, Penn.	(WS)	(DD)
RICHENLAUB, GEORGE V., N. Fairfield, Ohio	(KA)	(MA)
ROSSO, ANTONIO, Camden, N.J.	(RD)	(MA)
SAYRE, H. H., Alberta, Can.—Lt.	(D)	(MA)
SCHNEIDER, WILLIAM J., Kewaskum, Wis.	(KA)	(MA)
SCHNELL, C. H., Phila., Penn.	(KA)	(MA)
SCHRORER, W. J., Donora, Penn.	(KA)	(MA)
SCHWALLIE, CLEM J., Zanesville, Ohio	(KA)	(MA)
SHANNON, EDWARD L., Mitflinburg, Penn.—Sgt.	(KA)	(MA)
SHELTON, W. F., Granite, Okla.	(KA)	(MA)
SHEPPARD, F. R., Casenovia, Ill.	(KA)	(MA)
SEAY, NEWEL T., Maysville, Ga.	(KA)	(MA)
SIKORA, F. F., Milwaukee, Wis.	(DW)	(MA)
SNYDER, J. M., Chicago, Ill.	(D)	(MA)
STEAGALL, HARMON G., Portsmouth, Ohio	(KA)	(MA)
STEELE, JOHN H., New Britain, Conn.	(WU)	(MA)
STRAUCH, HARRY H., Thomson, Ill.—Lt.	(D)	(MA)
TEETER, HARVEY S., Muskegon, Mich.	(WS)	(DD)
TOUGHILL, HUGH, Newark, N.J.	(RD)	—
TUCKER, F. S., Bozeman, Mont.	(WS)	(DD)
WATSON, FRANK E., Chattanooga, Tenn.	(RD)	(DD)
WOMACK, T. R., Manifest, La.	(KA)	(MA)
WOODWARD, FRED EVANS, Vero, Fla.—Lt.	(RD)	(DP)
YOUELL, NICK, Niles, Ohio.	(KA)	(MA)
YOUNG, U. C., Evansville, Ind.	(WS)	(DD)

HONORED FOR GALLANTRY.

All Out-of-Town Men in Latest List of Citations.

WASHINGTON, Jan. 14.—The War Department made public today another list of American soldiers who have received the Distinguished Service War Cross from General Pershing for extraordinary heroism in action. The latest men cited all hail from places far from New York, and are attached to various organizations, among them the military police force, infantry, field artillery, and one of them is a member of the Marine Corps. The men who have been honored and their home addresses are:

Sergeant T. L. Cooksey of Lamesa, Texas; Corporal J. C. May of Nola, Miss.; Lieutenant Gordon Stapleton of Ennis, Texas; Lieutenant L. Barnett of Norwood, Ohio; Lieutenant B. V. Sergeant of San Francisco, Cal.; Private W. W. Fink of Springfield, Ill.; Sergeant C. L. Wright of Peoria, Ill.; Sergeant J

A Roosevelt Book for Boys from 16 to 80

T. R.

Copyright, American Press Ass'n.

The Boys' Life of THEODORE ROOSEVELT By Hermann Hagedorn

A book of inspiration for boys of all ages. No one is too young nor too old to read this authentic and enthralling life of one of the best known personalities in the world to-day. The tale is told with a charm that will hold all readers.

Illustrated. Post 8vo Cloth, $1.25

HARPER & BROTHERS

NEW (*Established 1817*) YORK

The Supply of

SCOTCH WHISKEY

Is Limited & High Priced. Try

OLD BUSHMILLS

11 year old all malt

IMPORTED WHISKEY

It is like fine old Liqueur-Scotch with less smoky taste.

ALEX D. SHAW & CO. NY

12 Stone St. Tel. 8070 Bowl. Green

DO IT BLINDFOLDED.

You can pick them out at random,—blindfolded if you like, and you may be sure that any shirt you select will be "exceptional value."

Our CLEARANCE SALE is a real opportunity for you to buy extra values,—and for us to make new friends.

Here is just one of the many items:

Woven Madras SHIRTS

Actual $2.75 and $3.00 Values

$1.95

Other Shirt Values in Proportion.

CHAIN SHIRT SHOPS
LARGEST SHIRT SPECIALISTS IN AMERICA

317 Broadway, 1407 Broadway
76 Cortlandt St., 1482 Broadway
139 Nassau St., Near 42d St.
110 Chambers St. 62 E. 14th St.
38 Delancey St., 205 W. 125th St.
BROOKLYN SHOPS
367 Fulton St., 491 Fulton St.
NEWARK SHOP, 170 Market St.
Bridgeport Waterbury Scranton.

Clothes for Sufferers in Europe

Auxiliary 25 of the New York Chapter of the American Red Cross is in urgent need of workers to assist in making over garments of all kinds for women and children in the devastated parts of Europe. There can be no greater charity than this of helping to clothe these stricken people in the terrible Winter now prevailing across the seas.

The work is simple and interesting and only a small sacrifice of time is asked for.

Applications will be received at 469 Fifth Avenue.

If you wish to make sure that your plans for disposing of your property will be carried out after your death, appoint us trustees of your estate now.

Lawyers Title and Trust Co.

160 Broadway, New York

188 Montague Street, Brooklyn

Skin Tortured Babies Sleep After Cuticura

All druggists; Soap 25, Ointment 25 & 50, Talcum 25. Sample each free of "Cuticura, Dept. 63, Boston."

"Turner for Concrete"

EMPLOYER WANTED.

Successful branch manager, with executive and sales experience, for large corporation would like to get in touch with a big man, who do a big things, as his right-hand man. Must be bright opportunity (better than I now have) for a man who will work, hustle and personality. Single, $9 now located in Baltimore. Z 812 Times Annex.

DRAMA

By John Corbin

Front Page Melodrama Revived.

THE WOMAN IN ROOM 13, a melodrama in a prologue and four acts, by Samuel Shipman and Max Marcin. At the Booth Theatre.

John Bruce	Lowell Sherman
Laura Bruce	Janet Beecher
Maid	Adele Freeman
Bromwell	Willis Claire
Butler	C. C. Quinby
Dick Turner	Kenneth Hill
"Andy" Lewis	Will Deming
Harriet Marsh	Ray Wallace
Paul Ramsey	Charles Waldron
Lottie Hanson	Dorothy Parker
Edna Crane	Gail Kane
Nellie Pierce	Catherine Tower
Joe Wolfe	Charles Mather
Chief of Police Carrigan	De Witt C. Jennings
Clarke	Joseph Munson
Prosecuting Attorney	Dore Rogers

One of the two authors of "The Woman in Room 13" pulled off a series of Max Marcin tricks in melodrama which bid fair to carry the production to a very considerable success.

It is all about a husband whose wife divorces him for another, and who takes up with the trade of private detective in order to overwhelm her and her second husband with his vengeance. There is no great novelty in the basic idea, except it be that this Count of Monte Christo, this dealer in unknown purple, is the villain, not the hero. But the manner in which he works would in real life bring the story of the resultant crime upon the front page. Yes, with peace raging in Paris those one man, one gun affairs are coming back into their own newspaper prominence; and in the theatre the war melodrama is yielding to the older type of play which centres in a call for 3100 Spring.

In one scene the detective-villain (Lowell Sherman) is working in the room below Room 13, with a full installment of private wires and dictaphones. His former wife is to dine above, and Mr. Sherman has contrived to have her present husband (Charles Waldron) at hand to hear the words which are spoken above as they are repeated to the stenographer. Mr. Sherman has seldom had an opportunity to appear more polished in villainy, and Mr. Waldron does a bit of emotional acting very unusual in its intensity of suppressed emotion. When he pushes from the room in a rage and a shot is heard above the audience jury acquits him unanimously.

It turns out, of course, that it was not the wife speaking above, but another and less virtuous lady (Gail Kane), whose presence is skillfully accounted for. The innocent wife (Janet Beecher) is, however, obliged to assume full responsibility in order to convince the jury of the courtroom that her husband's crime comes under the unwritten law. It is a complicated situation not easily conveyed to an audience. But here again Maxmarcinism triumphed.

On the program the final scene is said to take place in a corridor of the Criminal Courts Building, but by the skilful use of a scrim and shifting lights the audience is shown by flashes what is happening in both corridor and courtroom. In a word, the old material of crosses that indicate where the body fell and stenographic tidbits from witnesses under cross-examination is given a new twist, with results that are once more thrilling, absorbing.

The weakness of the play, from the point of view of the great public, is its absence of comedy relief. To be sure, Will Deming has one of the racy character parts in which he unfailingly scores, this time as a man about town; and he is ably seconded by Fay Wallace, who gives a very amusing sketch of a maidenly highbrow from Phoenix, Ariz., turned loose to improve her mind in the metropolis under his somewhat blasé guidance. But this secondary motive is somehow crowded into chinks and crannies by the rush of front-page incident.

The play was staged by W. H. Gilmore. With the aid of a highly competent cast, he has developed the full value of the materials in hand.

PLAYS $1,000 PRIZE WORK.

Berkshire String Quartet Gives Tadeusz Iarecki's Composition.

The Berkshire String Quartet brought to public hearing in this city at Aeolian Hall last night a quartet in F minor by Tadeusz Iarecki, which won a $1,000 prize offered by Mr. F. S. Coolidge for the Pittsfield Chamber music festival of 1918. This composition had aroused interest and discussion at the time, and its composer proved to be a young New Yorker, born in Lemberg, and then serving with the Polish Legion in France.

Hugo Kortchak and his associate players, Jacques Gordon, Clarence Evans and Emmeran Stoeber, played the new work with enthusiasm last evening. Their program had also a quartet of Haydn, in G minor, for prelude, and in conclusion the A major of Borodin.

SUICIDE IN UNION CLUB.

Otto Zurcher, Retired Financier, Kills Self with Kitchen Knife.

Otto Zurcher, 65 years old, of 33 West Fifty-first Street, a retired financier, committed suicide yesterday morning in the library of the Union Club, Fifth Avenue and Fifty-first Street, by stabbing himself five times in the neck and twice below the heart with a kitchen knife.

Mr. Zurcher was still breathing when Fred Ermer, a waiter, discovered him. The waiter said that Zurcher made motions to him to bring him a pad and a pencil which lay near. When the paper had been given him, Zurcher wrote:

"Let them give me morphine. Let me die. I want to die."

Mr. Zurcher was dead when an ambulance surgeon arrived from Flower Hospital.

At the Union Club, where Mr. Zurcher was a member for thirteen years, he was spoken of as "a man of unusual secretiveness, with few friends and no intimate friends." At the apartment where he had lived for seven years it was said that he never received any callers or used the telephone. He was born in Switzerland, and was formerly heavily interested in African and South American sugar plantations, but the police said, he had lost heavily at the beginning of the war. The police said they had learned that at one time he enjoyed an income of more than $50,000 a year.

HALL'S BEDDING

The Standard of Quality for 90 years

Noted among the popular Southern hotels for its attention to details of comfort is the Bon Air, Augusta, Ga.—furnished, of course, with

Hall's Bedding

Most people are planning improvements in their homes this year. Why not start with the fundamental requirement for comfort, rest and health—a Pure Horse Hair Mattress and Box Spring of proven quality?

We manufacture a complete line of metallic beds and day beds, mattresses, springs, quilts, cushions and pillows.

FRANK A. HALL & SONS

Manufacturers of Beds and Bedding

25 West 45th St., New York City

'LE COQ D'OR' NEXT MONDAY.

Premiere of "Reine Flammette" Among Operas for Week.

Besides Leroux's "La Reine Flammette" for the first time in this country, a popular "Lucia" for an American star, and a second Metropolitan hearing of "Crispino," the eleventh week at the opera is to add "Le Coq d'Or," recently postponed. The Russian ballet-opera will be danced and sung next Monday, with Garrison and Galli as the brace of queens and all last season's double cast, preceded by "Cavalleria," with Music, Crimi and Montesanto.

Later Metropolitan bills are "Manon Lescaut" next Wednesday, with Alda, Martinelli, De Luca, De Segurola; Thursday, "Crispino," Hempel, Braslau, Scotti, Chalmers; Friday, "Reine Flammette," Farrar, Parini, Howard, Lazzaro, Didur, Rothier; Saturday matinee, "Elisir d'Amore," Caruso, Hempel, Scotti, and Saturday evening, Jan. 25, "Lucia," Garrison, Martinelli and De Luca.

"Oberon," an opera in English, has caught the town and is selling out again for the third time in three weeks, so that already it is reannounced for Wednesday evening, Jan. 29. Next Sunday's concert stars Pete Sundelius, Althouse, Mardones and Zimbalist.

Wednesday, Thursday, Friday, January 15, 16, 17 at 3 P. M.

MUSICAL CLASSICS

played by Master Musicians

BAUER HOFMANN GANZ PADEREWSKI

and reproduced by

DUO-ART PIANO

Admission without charge

The Aeolian Company

29 West 42nd St. Fourth floor

AMUSEMENTS.

Manhattan O. H., 34th, W. of B'way. Mats. Today & Sat., 2:15. Popular Mat. Today, 25c to $1. Last Times OLCOTT CHAUNCEY in GEO. M. COHAN'S Newest Comedy "THE VOICE OF McCONNELL." 25c to $1.50. A few front Orch. Seats at $1.50 Sat. Ev., Jan. 25, Marjorie Rambeau, Eyes of Youth.

ANNUAL BENEFIT ACTORS' FUND

CENTURY THEATRE, Jan. 24, at 1:30. Advance Orders by Mail, $5.00 (no tax), to DANIEL FROHMAN, Lyceum Theatre. Regular Box Office Sale begins Monday.

EVERYTHING AT THE Hippodrome

Matinee Today. Best Seats (Except Boxes) $1.00 Evgs. at 8:15

LEXINGTON THEATRE 51st St. & LEX. AVE.

POSITIVELY LAST WEEK. TO SEE ATTA BOY with CAPT. FRANK TINNEY

"Atta Boy is a wonderful show." N. Y. Tribune. Prices 50c. to $2.00. No War Tax. Mat. To-day, Best Seats, $1.00

B. F. KEITH'S PALACE B'way & 47th St. Mat. Daily 25c-$1. JACK NORWORTH Nan Halperin, Harry Green & Co., Jimmy Hussey & Co., Toto, Others, and BESSIE CLAYTON with Eduardo & Elita Cansino.

B. F. KEITH'S RIVERSIDE B'way & 96th St. Phyllis Nelson-Terry Harmsin Sisters & Schooler, Lydell & Macy. Rooney & Bent David Mary.

PUNCH & JUDY 49th, E. of B'way. Evs. 8:30. Mats. Thurs., Fri., Sat. 2:30. STUART WALKER'S PORTMANTEAU SEASON TONIGHT AT 8:30 Tel. Circle 1366. Every Eve. at 8:15. *First Bill:* "A Night in Avignon," "Stings" and Lord Dunsany's "The Laughter of The Gods."

Loew's American Roof 42d St., W. of B'way. Mats. Today & Sat. 2:15. BILLY KING & CO., Vitaliskys, All Seats Josephine Davis, otns. "FATTY" Reserved ARBUCKLE in "Camping Out." 25, 35, 50

AMUSEMENTS.

AMERICA'S FOREMOST THEATRES AND HITS UNDER THE DIRECTION OF LEE & J. J. SHUBERT.

WINTER GARDEN B'WAY and 50th St. Evgs. at 8:00. MATINEE TOMORROW AT 2. AL JOLSON And Incomparable Company of 156 in 51st Week in New York. SINBAD 51st Week in New York.

Century Grove—Roof of Century Theatre NEW CENTURY MIDNIGHT WHIRL A SENSATION! Phone Col. 5200

PLAYHOUSE 48th St. East of Broadway. Evenings 8:30. MATINEE TODAY AT 2:30. ALICE BRADY Personally in FOREVER AFTER Extra Matinee Tomorrow

48TH ST. Thea., E. of B'way. Evs. 8:30. Matinees Thurs. & Sat. 2:30. MARY NASH IN THE BIG CHANCE

REPUBLIC West 42d St. Evgs. at 8:30. Mat. Today & Sat., 2:30. FLORENCE REED in ROADS of DESTINY

HUDSON WEST 44TH ST. Evs. at 8:15. Mat. Today & Sat., 2:30. Louis MANN & Sam BERNARD in "FRIENDLY ENEMIES"

PARK THEATRE, COLUMBUS CIRCLE, 59TH ST. SOCIETY AMERICAN SINGERS THIRTEEN COMIC OPERA GEMS. Tonight and Fri., 8:30. LAST TIMES GONDOLIERS. Thurs. and Sat. at 2:15 FRA DIAVOLO. With Orville Harrold and Bianca Saroya. Sat. Matinee, 2:30 MIKADO. LAST TIME.

PRINCESS Matinee Today and Saturday. Evenings 8:30. Smartest & Brightest of All Princess Musical Successes. OH, MY DEAR! "BETTER THAN 'OH, BOY.'"—N. Y. Herald.

NORA BAYES Theatre, 44th, W. of B'way. Phone Bryant 61. Matinees Today & Sat., 2:15. Evgs., 8:15. NORA BAYES IN HER JOYOUS PLAY

LYRIC 42d St., west of B'way. Evgs. 8:30. Mats. Today & Sat., 2:30. Roland West's Thriller of Thrillers. 5th Month UNKNOWN PURPLE Not a War Play THE Season's Hit. With RICHARD BENNETT

SHUBERT West 44th St. Tel. Bryant 9430. Evs. 8:30. Mats. Today & Sat. 2:30. 70th TIME—MAT. TODAY BETROTHAL By Maeterlinck, author of "The Blue Bird."

44th ST. Thea., Just W. of B'way. Evs. 8:15. Matinee Today at 2:15. Unanimous Choice of Town. LITTLE SIMPLICITY With the Prettiest Girls in New York.

BIJOU 45th, W. of B'way. Evs. at 8:30. Mats. Today & Sat., 2:30. A COMEDY ABOUT THE LOVE AFFAIR THAT EVERY WOMAN'S MISSED. H. B. WARNER in Sleeping Partners with IRENE BORDONI

LITTLE THEATRE West 44th Street. Evgs. 8:30. Sharp. Matinee Today & Saturday at 2:30. Rachel Crothers' Comedy. A LITTLE JOURNEY. With Estelle Winwood and Cyril Keightley.

Loew's 7th Av. at 125th St. Evs. 25c to $1. Mat. Tom'w, 25c & 50c. A. H. Woods presents "UNDER ORDERS"

ELTINGE West 42d St. Evgs. at 8:30. TONIGHT, 8:30. A. H. WOODS Presents "UP IN MABEL'S ROOM"

Comedy 41st, E. of B'way. Mats. Today & Sat. Tom'w Eve., 8:30. Eltinge & Lorber's Comedy THE CLIMAX With ELEANOR PAINTER

BOOTH Thea., 45th St., W. B'way. Evs. 8:30. FIRST MATINEE TODAY, 2:30. A. H. WOODS Presents THE WOMAN IN ROOM 13. A New Play by Samuel Shipman & Max Marcin.

ASTOR 45th Street & B'way. Evenings 8:15. Mats. Today & Sat., 2:15. "ADORABLE."—Mail. EAST IS WEST A New Comedy with FAY BAINTER.

WILLIAM LONGACRE West 48th St. COLLIER LIES" In "NOTHING BUT Evs. 8:30. Mats. TODAY & Sat. at 2:30.

KALICH Fulton W. 46th St. Evs. 8:30. Mats. Today & Sat., 2:30. "RIDDLE: WOMAN" With A. E. Anson, Crystal Herne, Lee Baker, Albert Bruning.

ARTHUR HAMMERSTEIN'S B'way His New Musical Play—The 100th Cast. "SUMEBODY'S SWEETHEART" CENTRAL B'way & 47. Evs. 8:15. Mats. Today & Sat., 2:15. A Merry Musical Romance SOME TIME with ED. WYNN

CASINO B'way & 39th St. Evenings 8:15. Mats. Today & Sat., 2:15.

39TH ST. Thea., Ft. Bry. 412. Evs. 8:30. Mats. Wed. & Sat., 2:30. MATINEE TODAY 2:30. The Laugh Play Keep IT TO Yourself "Rarely does one see an audience so convulsed by laughter."—*N. Joy Kaufman, Globe.*

French Thea. du Vieux Colombier 63 W. 35. Ev. 8:15. Mts. Tom'w & Sat., 2:15. THIS WEEK. CHATTERTON. Seats 50c to $2. Sat. Night Pop. Prices.

BELMONT 48th St., E. of B'way. Evs. 8:30. Mats. Today & Sat., 2:30. WHITESIDE "Intensely Dramatic."—World. in THE LITTLE BROTHER with TYRONE POWER.

PLYMOUTH West 45th Street. Evs. 8:30. Mats. Today & Sat., 2:30. JOHN BARRYMORE in Tolstoi's REDEMPTION

SPECIAL—PLYMOUTH THEATRE. Fri. Aft., 2:30, and Saturday, 10:30 A. M. WALTER HAMPDEN-HAMLET AS "Easily the unique event of the dramatic year."—Louis V. De Foe, World.

SELWYN THEATRE 42nd St., West of Broadway. Evs. 8:30. Mats. Today & Sat., 2:30. Jane Cowl IN The Crowded Hour

MAXINE ELLIOTT'S 39th Street, near B'way. THE COMEDY HIT Tea for 3. Evs. 8:30. Mats. Today & Sat. 2:30.

Broadhurst 44th, W. of B'way. Evs. 8:15. Mats. Tom'w & Sat., 2:15. Oodles of laughter.—Alan Dale. THE MELTING OF MOLLY With CHARLES PURCELL. CHORUS WITH A KICK. "Will ride on to victory."—Eve. Sun.

Shubert-Riviera B'way & 97th. Evs. 8:15. Mat. Tom'w, Best Seats 50c. Highest Price Orchestra Seat, $2. MAYTIME PEGGY WILLIAM WOOD NORRIS Mat. Sat.

NEW YORK'S LEADING THEATRES AND SUCCESSES.

EMPIRE B'way & 40th St. Evgs. at 8:20. Matinees Today & Sat., 2:20. "BARRIE AT HIS BEST."—Times. William Gillette "BARRIE'S BEST PLAY" —Herald. Dear Brutus. "To have this play in New York is indeed good fortune."—Eve. Sun.

If you liked "Pep" and "Bunty" and "Daddy Long Legs," you'll love PATRICIA COLLINGE in TILLIE. Henry Miller's Thea., 124 W. 43d St. Evs. 8:15. Mats. Thurs. & Sat., 2:15.

GEO. COHAN'S THEATRE, B'WAY at 43d St. Bryant 502. Evs. 8:20. Mats. Today & Sat., 2:20. THE CUTE LITTLE PLAY THAT TURNS 'EM AWAY. A PRINCE THERE WAS. GEO. M. COHAN as the Prince.

LYCEUM West 45th St. Evenings at 8:20. Mats. Tom'w & Sat., 2:20. DAVID BELASCO PRESENTS DADDIES

KNICKERBOCKER THEATRE, B'way & 38th St. Evs. 8:15. Mats. Today & Sat., 2:15. JOHN CORT'S NEW MUSICAL COMEDY LISTEN LESTER! "WELL WORTH LISTENING TO AND LOOKING AT."—Eve. World.

BELASCO West 44th St. Evenings 8:30. Mats. Tom'w & Sat., 2:30. FRANCES STARR in "TIGER! TIGER!" A New Play by Edward Knoblock

CORT West 48th St. Evs. 8:30. Mat. Today & Sat., 2:30. "LILLO 'ERE'S A 'IT!" The Better Ole With MR. and MRS. COBURN

Cohan & Harris West 42d St. Evs. 8:30. Mats. Wed. & Sat. 2:30. POP. 50c TO $1.50 MAT. TODAY. Most Fascinating Mystery Play Ever Written. THREE FACES EAST. Hundreds turned away at every performance.

GLOBE THE CANARY "IT'S A BIRD" COMBINATION OF BILLINGHAM STARS JULIA JOSEPH Sanderson Cawthorn Sam Hardy, Doris & Dixon, Maude Eburne, and The Famous Globe Beauty Chorus. POPULAR PRICE MATINEE TODAY

NEW AMSTERDAM West 42d St. Evs. 8:15. MATINEE TODAY and SAT. 2:15. HEARTY LAUGHTER AND GAY SONG MAKE KLAW and ERLANGER'S GEM of MIRTH and MELODY THE GIRL BEHIND THE GUN. The Best Musical Comedy in Town! ATOP NEW AMSTERDAM THEATRE. AIN'T IT A GREAT & GLORIOUS FEELING. NO MORE TICKET PROFITEERING. Ziegfeld 9 o'Clock Revue & Midnight Frolic. Only Perfect Roof Theatre in America.

LIGHTNIN Evs. at 8:30. GAIETY, B'way & 46 St. Mats. Today, Friday and Sat., 2:30. AND ANOTHER SMITH-GOLDEN HIT 3 Wise Fools Evs. at 8:30. CRITERION B'way & 44 St. Mats. Today & Sat., 2:30

VANDERBILT Thea. W. 48 St. Evs. 8:30. Mats. Today & Sat., 2:30. EMILY STEVENS in THE GENTILE WIFE

HARRIS West 42d St. Evs. 8:30. Mats. Today & Sat., 2:30. POP. PRICED MAT. TODAY. The Big Sensation of Psychic Mystery grips New York! Follow the Crowd to THE INVISIBLE FOE —"Thrills that bite to the marrow."—Dorothy Dix.

LIBERTY West 42d St. Evs. 8:15. LAST 6 Mats. Today & Sat., 2:15. TIMES The Rainbow Division of Musical Comedies. GLORIANNA. NEXT MON. NIGHT. Seats Tomorrow MR. LEO DITRICHSTEIN in HENRI LAVEDAN'S COMEDIE FRANCAISE SENSATION THE MARQUIS de PRIOLA

STANDARD B'way & 90 St. Evs. 25c to $1. Mat. Tomorrow, 25c & 50c. "SEVEN DAYS LEAVE"

CENTURY THEATRE, WED. EVE., JANUARY 22, AT 8:30. NEW YORK'S TRIBUTE TO CAPTAIN CARPENTER, V. C., OF "H. M. S. VINDICTIVE" The Hero of the Zeebrugge Raid, Who Will Tell the Story of THE RAID ON ZEEBRUGGE. The Greatest Naval Exploit of the War. Illustrated by Motion Pictures and Slides. Rear Admiral Nathaniel Usher, U. S. N., Presiding. Auspices British-American War Relief Association. Tickets $5.00 to 50c. (Excellent Seats at $1 and 50c.) Boxes $150, $50, $30. BENEFIT DOVER PATROL FUND. Seats at Agencies, Box Office or J. B. POND LYCEUM BUREAU, 50 East 42d St.

MUSEUM OF FRENCH ART. French Institute in the United States. 599 Fifth Avenue (48th St.) Loan Exhibition of French Art Periods of Louis XV and Louis XVI. Daily except Sundays, 10 A. M. to 6 P. M. Admission 50c. Saturdays Free. January 10th to January 30th, inclusive.

COLUMBIA B'way & 47th Twice Daily. ALL NEW Behman Show. Pop. Prices

COL. W. A. BISHOP. The World's Greatest Ace. Official Record, 25 Hun Machines. Great Lecture in America This Year. "AIR FIGHTING IN FLANDERS AND PICARDY" LEXINGTON THEATRE 51st Street & Lexington Ave. Sunday Eve., Jan. 19th, at 8:30 P. M. Benefit War Relief Fund of the Ruxton Club. Seats 50c to $2.00. On Sale at Box Office. Exc. Mgt. Lee Keedick, 437 Fifth Ave., N. Y.

ICE SKATING TODAY. ICELAND, BROADWAY & 53D ST.

AMUSEMENTS.

MOROSCO 45th ST. JUST WEST OF B'WAY. POPULAR MATINEE TODAY. USUAL MATINEE SATURDAY.

Here's a Knockout!

—THE AUDIENCE ROCKED AND SCREAMED WITH LAUGHTER AND THE MOROSCO THEATRE IS NOT BIG ENOUGH TO HOLD THE CROWDS THAT CLAMOR FOR SEATS.

Evening Journal says: "Cappy, we're glad to see you. The piece is filled with laughs. Tom Wise was never more at home than in the dramatization of Kyne's sea stories, and William Courtenay made a dashing and determined young sea dog."

Morning Sun says: "It showed to the best the beloved humor of Tom Wise. E. E. Rose makes the Yankee skipper, William Courtenay, the hero of a clever comedy."

Louis De Foe in The World says: "Tom Wise and William Courtenay, the two stars, kept their audience well amused. They made their characters score. Mr. Wise's Cappy is a gem."

John Corbin in The Times says: "Laughter abundant throughout."

Charles Darnton in Eve. World says: "Tom Wise is so good natured that even a lean, lank pessimist must feel the warmth of his whole-souled humor. William Courtenay calculated to win the heart of any girl in any port."

Heywood Broun in The Tribune says: "It gave genuine entertainment to the first night audience . . . abundant laughter. No actor on the American stage has a more lovable personality than Mr. Wise."

Evening Globe says: "Play started joyously and was filled with laughs. Cappy Ricks, as portrayed by Mr. Wise has the heart of his audience in his power from his first confetti-clouded appearance to his last 'God bless you, my children,' attitude."

The Commercial says: "'Cappy Ricks' was capably presented and proved to be highly amusing. It is sufficiently different from anything presented in New York recently to enjoy a run of months."

Kelcey Allen says: "The play is at all times entertaining in bright comedy, breezy dialogue, winning sentiment and abundant humor."

OLIVER MOROSCO Presents WILLIAM COURTENAY AND TOM WISE in Edward E. Rose's New Comedy, "Cappy Ricks"

A dramatization of Peter B. Kyne's popular Saturday Evening Post stories.

SEATS 8 WEEKS IN ADVANCE

METROPOLITAN OPERA. Tonight at 8:15. Mats. Thurs. Hansel, Parini; Caruso, Didur, Malatesta, Cond., Bodanzky. Thurs. at 8, "Il Tabarro," "Suor Angelica" and "Gianni Schicchi." Farrar, Music, Easton; Crimi, De Luca, Montesanto, Cond., Moranzoni. Fri. at 8:15, Oberon. Pasaelle, Gentle; Martinelli, Althouse, Reiss, Rothier, Cond., Bodanzky. Sat. at 2, Crispino e la Comare. Hempel, Braslau; Scotti, Chalmas, Segurola. Cond., Papi. Sat. at 8, Special Performance Le Prophete. Music, Matzenauer; Caruso, Rothier, Diaz, Schlegel, Mardones. Cond., Bodanzky. Mon. at 8. Gor. Redfaces. Music, Parini; Crimi, Montesanto. Cond., Moranzoni. Cod d'Or. Garrison, Sundelius, Braslau; Diaz, Didur. Cond., Belleni. Cond., Monteux. Wed at 8:15, Manon Lescaut. Alda, Parini; Martinelli, De Luca, Segurola. Cond. Papi. HAIDMAN PIANO USED.

PHILHARMONIC SOCIETY OF NEW YORK. JOSEF STRANSKY, Conductor. CARNEGIE HALL. Tomorrow (Thurs.) Eve. at 8:30 and Next Friday Afternoon at 2:30. BEETHOVEN Second Symphony. RACHMANINOFF "Isle of the Dead." WAGNER "Soundds of the Forest" Prelude "Tristan," Overture "Tannhauser." Sunday Afternoon, January 19, at 2. TSCHAIKOVSKY-LISZT "Pathetique"—Second Rhapsody. Tickets at Box Office. Evs. 75 Cents. Mgt. Loudon Charlton.

Carnegie Hall, TONIGHT at 8:15. SCHOLA CANTORUM. KURT SCHINDLER, Conductor. 40 SPANISH FOLK SONGS. Elizabethan Madrigals and Roundelays. Music of the Italian Renaissance. Part Songs by Lee Ornstein, Percy Grainger and Balfour Gardiner. Soloist: Lambert Murphy, Tenor. Tickets $2 to 50c. On Sale at Box Office Now.

Carnegie Hall, Thurs. Aft., Jan. 23, at 3. Auspices Society for Prevention and Relief of Tuberculosis, Inc. RACHMANINOFF. CONCERT OF MUSIC FOR PIANO. Orchestra Seats and Boxes on sale at Hotel St. Regis. Balance at Carnegie Hall. Direction C. A. Ellis, Steinway Piano used.

CARNEGIE HALL, Sat. Eve., at 8:15. JAN. 25. Violin Recital MAX ROSEN. Seats at Hall. Mgt. Haensel & Jones, Steinway Piano.

Sunday Aft., Feb. 2, at Carnegie Hall, with the PHILHARMONIC. PERCY GRAINGER. His only public appearance in New York this season. Thursday Eve., Jan. 23. Friday Aft., Jan. 24. At CARNEGIE HALL, with the PHILHARMONIC. HEIFETZ. His first performance in N. Y. of the Beethoven Violin Concerto. Mgt. Haensel & Jones. Steinway Piano.

Aeolian Hall, Sat. Aft., Jan. 18, at 3. Piano Recital—(Steinway) LEGINSKA. Benefit for the Manassas Industrial School. Tickets 50c to $2. Mgt. Haensel & Jones.

OPERA TICKETS. SEATS FOR ALL OPERAS. Jacobs Ticket Office, Normandie Hotel, B'way & 39th St. Telephones Greeley 4180, 4190, 8442.

MOTION PICTURES.

LAST 4 DAYS OF THE SENSATIONAL PICTURE THAT ALL NEW YORK IS TALKING ABOUT. "THE HEART of HUMANITY" The Picture That Will Live Forever. BROADWAY THEATRE, B'WAY AT 41ST ST. 10 A. M. TO MIDNIGHT.

RIVOLI B'way, 49th St. William FAVERSHAM in "The Silver King." "Carolina" & Prizma. RIVOLI ORCHESTRA.

RIALTO Times Square Pauline FREDERICK in "Out of the Shadow" Scenic. Comedy. RIALTO ORCHESTRA.

PLAZA Madison Ave. at 58th St. MADGE KENNEDY in "A PERFECT LADY" by Channing Pollock and Rennold Wolf. CHARLIE CHAPLIN in "SHOULDER ARMS"

STRAND B'way at 47th St. MADGE KENNEDY in "A Perfect Lady." Prizma Comedy. Strand Orchestra.

LOEW'S NEW YORK THEA. B'way & 46th St. Cont. 11 A. M. to 11 P. M. Roof to 1 A. M. D. W. Griffith's "The Greatest Thing in Life."

81 St. Theatre on B'way. Tel. Schuyler 8080. Henry B. Walthall in "And A Still Small Voice" Also Greater VAUDEVILLE.

Aeolian Hall, TOMORROW Aft. at 3. Mme. Genia FONAROVA. SONG RECITAL (Steinway Piano). Seats Now.

Aeolian Hall, Fri. Aft., Jan. 17, at 3. Seats Now. SONG RECITAL. JOHN QUINE

Carnegie Hall, Sat. Aft., Jan. 18, 3:30. ALMA GLUCK. ONLY SONG RECITAL IN N. Y. EFREM ZIMBALIST will play. Mme. Gluck's accomp. (Knabe Piano)

OWING TO ILLNESS GOGORZA. RECITAL POSTPONED. Sale announced later.

Carnegie Hall, Tue. Aft., Jan. 28, 2:30. PIANO RECITAL. JOSEF HOFMANN (STEINWAY PIANO). Seats at Box Office.

CARNEGIE HALL, Mon. Eve., Jan. 27. Song Recital By ANNA CASE. Seats now at box office or the Edison Shop, 473 5th Ave., 7th to 34. Steinway Piano.

CARNEGIE HALL, Tues. Eve., Jan. 21. Violin Recital By TOSCHA SEIDEL. Seats now at box office or Metropolitan Musical Bureau, 33 W. 42d St., 7th to 2. Steinway Piano.

N. Y. PHILHARMONIC. JOSEF STRANSKY, CONDUCTING. BEST SEATS, 44c & 55c (including War Tax). Jan. 18, 8:15 P. M.—Commercial High School, Albany Ave. & Bergen St.

Seats—People's Institute, 129 Nassau St.; Chandler-Ebel, 222 Livingston St.; Brick's, 1003 Flatbush Ave.

Aeolian Hall, Tues. Eve., Jan. 21 at 8:15. Flonzaley Quartet. Recital Mgt. Loudon Charlton.

PHILADELPHIA ORCHESTRA. TUES. AFT., CARNEGIE HALL, at 2:30. JAN. 21. Soloist: KIMBALL and Chorus from Schola Cantorum. Tickets 50c to $2.00, at Box Office.

Aeolian Hall, This Afternoon at 3. PIANO RECITAL. Paula Pardee. Mgt. Haensel & Jones. Steinway Piano.

Aeolian Hall, Sat. Eve., Jan. 18, at 8:15. PIANO RECITAL. FREDA TOLIN.

OPERA TICKETS. Seats tonight, Carmen. Mats. Sat. Eve., Pinafore, Bluebird. French Musical. All operas. Subscriptions taken, sold. 1428 B'way (40-41 St.) Ph. Bryant 7877-7878.

Tea Rooms.

THE OPEN DOOR. 200 Madison Ave., at 35th Street. Luncheon 75c. TEA. DINNER. HOME COOKING. New England and Dixie Join hands.

THE PIROUETTE 22 East 45th Street. Luncheon 60c; Dinner 65c. MARY LOUISE 176 Madison Avenue. Luncheon 50c; Dinner 75c. THE ADELAIDE 24 West 24th Street. Luncheon 50c; Dinner 75c.

CLOVER TEA SHOP 449 Madison Ave., Corner 50th St. Established 1913. Closed Sundays. Breakfast, 40-50c; Lunch, 60-75c; Dinner, $1-$1.25. Under the management of the HOUSE GARDEN.

Sisters Three Teashop 224 Mixed and Milliners Alley. A la carte from 9:30 A. M. to 8 P. M. Everything home cooked. Only fresh materials used. Smoking downstairs.

THE MARGUERITE 40 West 39th Street. Club Breakfast. Open Sundays from 1 to 7 P. M. Luncheon 50c; Afternoon Tea; Dinner 75c. Chicken Dinner Sundays, Wednesday and Friday.

OLD CHELSEA 51 WEST 10TH STREET, NEW YORK CITY. Well-Balanced Food. Delightful Cooking. Lunch 40-50c; Dinner 50c; Sunday Dinner 1 P. M.

THE FERNERY 22 EAST 39th STREET. 12 to 2. Always Crowded. The Oldest Tea Room in New York. "Club" or a la carte. Smoking in garden.

Luncheon, dinner and a'carte a hearty welcome at SCOTCH TEA ROOM, Inc. 41 W. 47th St. Home-made Scotch shortbread and Scones.

THE PICCADILLY, 119 West 72d Street, near Broadway. Special Chicken and Waffle Dinner every Monday & Thursday. Delicious home cooking.

THE MARY FANT 25 West 42d Street. Open all day. LUNCHEON, 75c; AFTERNOON TEA; DINNER, $1. SPECIAL SUNDAY NIGHT DINNER, $1.25

HEATHERDELL 13 East 49th Street. Open Sundays. LUNCHEON 40c TEA DINNER 60c

THE GREEN WITCH 49 East 49th street. An artists' rendezvous. LUNCH, 50c. (Closed Sundays.) DINNER, 65c.

THE TALLY HO 39 East 58th St. Opposite Altman's. Luncheon; Tea; Southern Chicken Dinner $1.50

Come In and Sit by the Fire

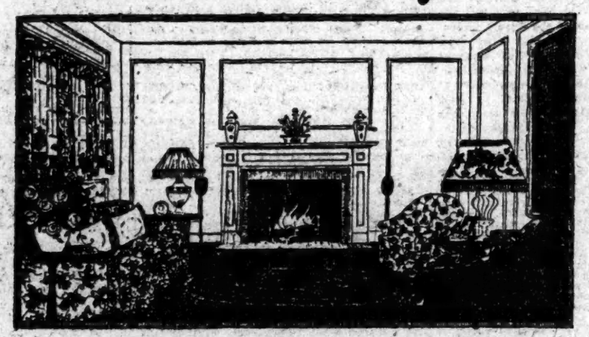

**Restful, ivory-tinted walls—a quaint old chintz at the windows,—an oval hooked rug with plenty of soft colour—comfortable chairs that find the tired spot in your back—and two big, gay-shaded lamps to eke out the late light . . . Draw up to the blaze . . . lean back comfort

The New York Times

"All the News That's Fit to Print."

PUBLISHED EVERY DAY IN THE YEAR BY THE NEW YORK TIMES COMPANY.

Adolph S. Ochs, Publisher and President. B. G. Franck, Secretary.

NEW YORK, WEDNESDAY, JAN. 15, 1919.

OFFICES: [Telephone Bryant 1000.]
Times Building.....Times Square
Times Annex..434 St., west of Broadway
Downtown.....1 Beekman Street
Wall Street.....2 Hector Street
Harlem..2,109 Seventh Av., near 125th St.

Bronx.....3,014 Third Avenue
Washington Heights.....5,525 Broadway
Brooklyn.....401 Fulton Street
Staten Island.....26 Stuyv. Pl., New Brighton
Queens.....317 Fulton Street, Jamaica, L. I.
Elizabeth.....250 Morris Av.
Hoboken.....91 Second Street
Jersey City.....50 Montgomery Street
Newark.....810 Broad Street
Paterson.....18 Park Avenue
Washington.....Riggs Building
Chicago.....1302-1304 Tribune Building
St. Louis.....1008 Fullerton Building
Detroit.....403 Ford Building
San Francisco.....742 Market Street
London.....6 Salisbury Square, E. C.
Paris.....44 Maiin, 6 Boulevard Poissonniere

SUBSCRIPTION RATES.

TWO CENTS in Metropolitan District (50 mile radius). Three Cents within 200 miles. Four Cents elsewhere. Sunday, Five Cents, City; Seven Cents elsewhere.

	One Year.	Six Months.	One Month.
By Mail, Postpaid.			
DAILY & SUNDAY	$11.00	$6.00	$1.00
One week, 25c.			
DAILY only	9.00	4.90	.85
One week, 20c.			
SUNDAY only	3.00	1.75	.30
SUNDAY only, Canada	6.00	3.25	.55
Foreign Rates.			
DAILY & SUNDAY	$26.00	$13.30	$2.40
DAILY only	17.40	9.00	1.45
SUNDAY only	9.75	5.15	.85

Binder, Picture Section, $1.75; Magazine, $1.25. THE ANNALIST, (Mondays,) 1 year, $4; Canada, $4.50; other countries, $5. Binder for 26 issues, (one vol.) $1.25. TIMES BOOK REVIEW, (Weekly,) per year, $1; Canada, $1.50; other countries, $2. TIMES MID-WEEK PICTORIAL, (Thursdays,) 1 year, $5; Canada, $6; other countries, $6.50. Binder for 52 issues, $1.25. THE NEW YORK TIMES CURRENT HISTORY, Illustrated Monthly Magazine, one year, $3, (foreign, $4.) Per Copy, 25c. THE NEW YORK TIMES INDEX. Quarterly—Full Cloth, per copy, $3; per year, $8. Entered as second-class mail matter.

The Associated Press is exclusively entitled to the use for republication of all news dispatches credited to it or not otherwise credited in this paper, and also the local news of spontaneous origin published herein.

All rights of republication of all other matter herein are also reserved.

PROHIBITION MARCHES ON.

Both Congress and the Supreme Court have been generous to the prohibitionists. Statutes that use to the uttermost, that have seemed to transcend, the Federal power over interstate commerce, have been made and sustained to uphold and extend prohibition. The power of the State and of the Federal Government is exerted or diminished as the diminution or exertion makes for the enforcement and extension of prohibition. The Wilson act gave the State control over liquor delivered in interstate commerce to the consignee. The Webb-Kenyon act closed interstate commerce to shipments of liquor to be used in violation of the law of the State into which it was to be shipped.

The Supreme Court has just upheld the Reed amendment to the Post Office Appropriation bill, which prohibits the importation or taking of liquor into a State save for scientific, sacramental, medicinal, or mechanical purposes. The so-called Dry laws of some States allow the use of a certain annual ration of liquor and its importation for personal use. West Virginian DAN HILL, henceforth as famous as the hero of the asseveration or mild oath, "What in Sam Hill?" bought a quart of whisky in Kentucky, rode back with it in a trolley car to his own State, and so violated the Reed amendment, which is maintained as overruling the West Virginia statute.

Thus prohibition comes to mean "bone dry," so far as the law goes, in several States that have made some concession to human weakness or habit. At least nothing of hypocrisy can be ascribed henceforth to the States which have Dry laws that are not liquor-tight and bone dry. It is a little curious, however, at least to persons who still believe in State rights, to see Congress foist upon States a more rigorous prohibition than they have provided for themselves.

This strengthening of prohibition by statute is synchronous with the rush of Legislatures to ratify the Federal prohibition amendment. Thirty of the thirty-six States necessary to ratification have ratified. Only six more are needed, and there are seven or eight Dry States yet to vote. Is prohibition to be a "winner"? Then the politicians tumble over one another in their ferocity to be recorded. The case of California seems a little peculiar even in the history of a movement propelled and guided by minorities. Last November the people of California voted against prohibition, which will destroy their great wine industry. The Legislature ratifies the amendment and rejects the decision of the people. Undoubtedly the makers of the Constitution, in providing the manner of its amendment, expected that Legislatures would represent the majority of the people. Under the district system they often do not. What gooseflesh comes over our prohibition directors in this State at the thought of a popular vote upon their amendment!

THE GARMENT TRADE PROTOCOL.

Conditions in the garment trade are disturbed. When conducted without a protocol agreement there is in it neither assured profit for the employer nor comfort for the wage earners. The margin above a living wage in the needle industries is so small that common humanity inspires an appeal to both sides to support the trade agreement which is to the advantage of both, and to put pressure upon the side which shows the strongest tendency toward arbitrary action. It may be that the manufacturers have trouble in maintaining the discipline necessary to efficiency. That is incidental to the nature of their workers, mostly young women and some males with imported ideas about the regulation of capitalist industries. The alternative here is to urge the employers to be considerate and forbearing so far as may be possible, or to counsel the workers to change their natures as well as their ideas.

The employers are not taken by surprise by the demands which their workers make upon humane qualities. If they are not patient, or even indulgent, they have mistaken their fitness for a business which public opinion will not see conducted callously. It is easier for them to change their investment than for the workers to change their nature or to find other employment. On the other hand, the workers should be counseled not to press the employers beyond endurance. There must be shops if there are to be wages, and those responsible for the finding of the wages must be allowed a reasonably free hand in what is called "hiring and firing." If the employers insist upon full liberty of action in this respect they must concede equal freedom of action for their workers to strike. The union is willing to settle this critical point either way—by limitation of the strike and lockout, or by removal of all restrictions on either side.

Where there is something to be said on both sides there is a presumption in favor of the one which shows the better disposition toward accommodation of the disputed points. "There are no dividends in quarrels," according to the pungent saying of Mayor GAYNOR. Both sides have been working under a formula for six years, and either side is entitled to an answer to any proposal under it. The unions have proposed arbitration, and the employers have expressed themselves in a letter to Mr. JACOB SCHIFF. It is no denial of the employers' grievances to say that this does not constitute a meeting of minds with the other party to the protocol, and that the unions should have an answer before the protocol expires. Otherwise, as their President says, a refusal to answer is no different from rejection. A refusal of arbitration is not a passport to public sympathy.

THE LAW'S DELAY.

Too slavish an adherence to the letter of the law, essential justice hampered by a net of technicalities, the escape of guilt by means of petty mistakes of indictment, rules of evidence and procedure used or twisted to confuse judgment and breed delays—these are old complaints against the law and the courts.

Some ten or eleven years ago the American Bar Association drew up this bill to reform court procedure:

On the hearing of any appeal, certiorari, writ of error, or motion for a new trial in any case, civil or criminal, the court shall give judgment after an examination of the entire record before the court, without regard to technical errors or defects or to exceptions which do not affect the substantial rights of the parties.

Nearly half of the States have put this on their statute books. Last Fall the Senate passed it as an amendment to the Federal Judicial Code. It ought to be passed by the House. At a stroke it will wipe out of the Federal courts a fruitful source of the law's delay.

GOVERNOR ALLEN AS A MILITARY CRITIC.

Read in the light of General PERSHING'S report of operations in France, the strictures of Governor HENRY J. ALLEN of Kansas upon the equipment of the American Army that drove the enemy out of the Argonne Forest lose much of their force. It was after his inauguration at Topeka on Monday that Governor ALLEN told his fellow-citizens, in an address at the City Auditorium, that the 35th Division, composed of Kansas and Missouri men, had lost half its strength—there were 7,000 casualties—because of lack of transport for the artillery and weakness of the aviation arm. Mr. ALLEN spent ten months in France in the service of the Red Cross and the Y. M. C. A. He is the owner of the Wichita Beacon, he was a noncombatant, apparently without previous experience in military campaigns.

Governor ALLEN'S neighbors are more interested in the 35th than in the other divisions that took part in the Meuse-Argonne offensive, but if conditions were so bad as he describes them to have been where the men of Kansas and Missouri were fighting the American Army must have advanced under heavy handicaps. Mr. ALLEN declares that there were only about half as many horses as were required to bring up the guns, and that many of the horses used "were "old ones that the French had discarded as of no further use to "them." Moreover, "our army paid "$400 each for these animals, only to "be forced to shoot them a day or "two later because they were too old "and feeble to do the work." The result was that the 35th Division "fought for four days without any artillery support." On the roads "leading up to the battle lines" Mr. ALLEN saw the bodies of many horses that, "had been killed or had died in "harness in the efforts to bring up "the artillery." Concerning our aviators, he says that it was the Germans who had command of the air. It must be understood that the Argonne Forest was a very hard nut to crack. It teemed with the enemy's machine guns in every ravine, on every slope, and the enemy had brought up many fresh divisions. In his report General PERSHING says:

We made steady headway in the almost impenetrable and strongly held Argonne Forest, for, despite this [the German] reinforcement, it was our army that was doing the driving. Our aircraft was increasing in skill and numbers and forcing the issue, and our infantry and artillery were improving rapidly with each experience.

The forcing of the Argonne Forest really began on Sept. 26, and, according to General PERSHING, it was cleared by Oct. 10. Twenty-one American divisions were used in what he calls "the Meuse-Argonne battle." Of the Ordnance Department in France he says that it "has splendidly "fulfilled its functions, both in pro"curement and in forwarding the im"mense quantities of ordnance re"quired." As to the help given by the French Government and Army, they "have always stood ready to furnish "us with supplies, equipment, and "transportation and to aid us in every "way." That is General PERSHING'S statement. And he must disagree with Governor ALLEN when the Governor says that the British soldiers did not like the Americans, who were not able to fraternize with Tommy Atkins as they did with the French. Now, General PERSHING said in his report that "their [the British] troops and ours "when thrown together warmly frat"ernized." On that point we shall soon hear from New York's 27th Division.

May it not be that the Kansan serving in a noncombatant capacity who is now Governor lacked the military observer's insight and power of analysis, and sometimes, with the best intentions, drew the wrong conclusions from conditions on the battlefield in the rear of advancing troops? And may he not have underestimated the difficulties of forcing the Argonne Forest and even misunderstood the tactics employed?

THE NEXT SPEAKERSHIP.

For reasons only too well known, the election of Mr. JAMES R. MANN of Illinois as Speaker of the next House of Representatives would be injurious to the Republican Party. It is for the advantage of the whole country that the party in opposition be strong, coherent, ably led. For all his parliamentary experience and knowledge, Mr. MANN has not a sound or edifying record on Americanism.

If the Republicans are to "get together" in the Sixty-sixth Congress and in the country; if there is to be a reasonably consonant and united Republican policy instead of loose and irresponsible attempts at legislation and obstruction by wrangling groups; if the party is to attract new voters or win back deserters, it must put its best foot and head forward. It cannot afford to nominate Mr. MANN for the post of Speaker, much greater and more powerful in the general Republican than the Democratic view.

Mr. GILLETT of Massachusetts has at least all of Mr. MANN'S ability. He has served longer in the House. He is a leading and respected figure in it. But New England, as the friends of some New England favorites at Republican National Conventions have found to their sorrow, is seldom or never enthusiastic for a New England candidate. Mr. GILLETT is said not to be too ardently supported by the New England Republicans. Before senior Republican members of all sections the Mann supporters are dangling promises of fat Chairmanships and good places on good committees. Will these invitations to Republican disaster be accepted? The East, or most of it, seems safe Republican ground. It is in the Middle and the Far West that the wariest walking is needed.

It is reported in our Washington dispatches that Mr. LONGWORTH of Ohio is looked upon as a desirable compromise candidate by Republican Representatives dissatisfied with Mr. MANN and unsatisfied with Mr. GILLETT. Mr. LONGWORTH is not yet 50. In spite of the handicaps of hereditary forehandedness and an overshadowingly illustrious father-in-law, he has worked himself up to a position of influence and authority in the House. He has wit, humor, industry, application, a good mind. In spite of a certain modesty he has made his talents acknowledged. He studies public questions carefully. He can think on his feet as well as in his library. If he has an austere devotion to the heaven-born tariff, it is a devotion shared by most of his fellows. Yet Mr. LONGWORTH is a good sort of Republican. He is popular in the House. He is supposed to be acceptable to more liberal and progressive Republicans; and yet Uncle JOE CANNON would bestow his blessing upon him.

LONGWORTH or not, somebody with ability should be the next Speaker. KAHN of California would represent Americanism as well as anybody, but he will be needed at the head of the Committee on Military Affairs.

THE DEPARTMENT OF JUSTICE.

It fell to Attorney General GREGORY to conduct the affairs of the Department of Justice during a period of war. Such conditions raise countless questions on which opinions are divided sharply, and decisions are difficult on the merits and sure to arouse candid condemnation by one side or the other. It is no perfunctory praise of the retiring Attorney General to say that he measures up to the standards set by the comparatively small troubles of the Spanish war, or even the civil war period, when his predecessors were such lawyers and publicists as EDWIN M. STANTON, WILLIAM M. EVARTS, EBENEZER R. HOAR. He retires from public life with professional repute heightened from his conduct of business not within the routine of a Texas country lawyer.

It was in that capacity that he made himself known to the appointing power. It was not possible to separate him from the trust question from the day that Standard Oil magnates paid to Texas perhaps the largest fine ever paid. It is no defense of bad trusts to add that oil is not cheaper in Texas, and that Standard Oil's profits and business in Texas are larger. It is a genuine achievement to have contributed toward better business practice.

Nevertheless it remains true that his work against the trusts was better in Texas than in Washington. In Texas he was the assailant of business practices condemned by good merchants. In Washington he took ground little different from the position that all trusts are bad trusts. Only a few days ago, and just after Judge GARY had announced that the iron trade thought that prices should be reduced, the Department of Justice issued a statement that after New Year's "concerted price-fixing by any indus"try after the Government ceases to "exercise price control will be regard"ed as in restraint of free competi"tion." On the other hand, close on the heels of Mr. GREGORY'S announcement of his retirement, comes the department's approval of the price-fixing and distribution agreement between the Sugar Equalization Board and the sugar refiners. The distinction between the two statements is that one relates to the Sherman anti-trust law and the other to the Food Control act. The case of sugar differs from that of wheat, for there is a specific statute regarding wheat and none regarding sugar. Mr. GREGORY finds himself between opinions of distinguished counsel that the sugar price-fixing is obnoxious to the law and that the steel price-fixing is in the public interest and in conformity with the Sherman law under the rule of reason.

Mr. GREGORY'S retirement will hasten decision upon this confused situation, and perhaps will alter practice in another important respect. His view of the public interest led him to avoid seeking a decision during the war upon the seven leading trust cases now before the Supreme Court, and ready for its action. One case was taken from the court by his agreement with the trust on a settlement out of court. In that manner, also, was the New Haven Railway case settled, without suit. It is desirable from the standpoint of lawyers and business men, giving and seeking advice, that the law should be settled, not compromised, and that trust "fixing" should be in court and not in department practice. The Department of Justice is specifically charged with the administration of the Sherman law, and it uses its discretion according to the temper of the times. Present temper calls for certainty of the law, not for compromise or obscurity under it, and for fairness toward good business practice as well as for sternness toward departure from good conscience.

TOPICS OF THE TIMES.

His Fate Easy to Foresee.

Probably there has not been a single day in the last twenty years when competent alienists, had an opportunity been given them to examine the man LEBAUDY, not only would have declared him insane, but would have prophesied with complete confidence that sooner or later he would play a rôle in some such episode as the one that terminated his life. Their only doubt would have been as to whether he would kill or be killed, but they would have declared it most probable that he himself would do the killing.

His type of insanity—none is more familiar to the psychiatrists—is invariably progressive, and its almost inevitable end is a tragedy of some sort. Its victims, however, are not wholly mad or mad all the time. To express their condition more correctly, their madness is not incompatible with frequent demonstrations of intelligence and shrewdness, and they are quite capable, when a special need for controlling themselves exists, of appreciating that need and of carrying themselves sensibly till the obligation ceases.

That is why all the many attempts to have LEBAUDY shut up in an asylum came to nothing. His behavior in court and under the examination of judges and others who knew nothing about such matters was convincing to them of his sanity, simply because he did not rave and obviously was not idiotic. The stories they heard about his peculiar actions they dismissed as exaggerations of eccentricity or as humor, and they let him go, to be a danger to himself and to all who came into relations with him.

Tolerance Due to Money.

Had LEBAUDY killed his wife and daughter it would have caused, for a while at least, a widespread realization that to allow men like him to remain at liberty is more than injudicious. As it is, the utter lack of sympathy for his fate that prevails will cause the affair soon to be forgotten, and others of the rather numerous class to which he belonged will continue without effective restraint to display the same peculiarities till they, too, are carried by their irritability and delusions to the natural climax of homicidal excitement.

LEBAUDY'S possession of money in large amounts probably had much to do with the fact that he was allowed to pass for so long as merely "queer." A good many people of various sorts found it profitable to endure in him what they would not have tolerated in a poor man, for though, as a rule, he could and did show sense in the management of his fortune, his expenditures in the gratification of his whims and fads were large, and he did not lack for help in making them. That he should have combined penuriousness with extravagance is not a surprising fact. The two qualities were but the extremes to be expected in cases like his, the characteristic mark of which is a magnification of everything—especially of his own importance.

He was not undeserving of pity, and possibly treatment that was wise as well as timely would have saved him. Whatever chance of that there may have been was lost because those who could have recognized his condition were not interested in doing it.

Inability as Bad as Negligence.

Another disastrous rear-end collision has followed after only a single day the one on the New York Central near Batavia. Again all possible precautions against such accidents seem to have been taken, but again, this time on the Reading line, an experienced engineer ran unheeding by the signals to stop, though none could have known better than he that to ignore them meant almost certainly his own death. Certainly nobody was more endangered by it than he, for rarely indeed do the engineer and fireman of the colliding train escape with their lives in such cases.

Carelessness, in the ordinary sense of that word, does not explain these failures to guard against a thoroughly understood form of destruction. Inability at a given moment to act instantly in response to a familiar stimulus is a definition rather than an explanation of what occurs when a locomotive engineer runs by warning signals that the track ahead of him is not clear. Such moments come to all men, but they come to some oftener than to others, and the only approximation to safety obtainable lies in keeping out of positions of like responsibility men more prone than others to display this strange phenomenon.

Long experience in the performance of a certain task is not a guarantee against the moment of oblivion; it sometimes invites it. Railway managers are quite right in ascribing great significance to the running by of signals, even when accident does not result. It is not necessarily a proof of negligence, but it justifies discharge none the less, in recognition, not so much of guilt as of a constitutional incompetence to meet the requirements of an engineer's position.

A Mystery Really Disquieting.

A curious vagueness marks the manifestations in Congress of antagonism to Mr. HOOVER as controller of food supplies for the nations recently at war. Surely no man has given, or could give, clearer proofs than he of competence for this enormous task, and there is no colorable excuse for suspecting him of undertaking it from motives of self-interest—for any other motive, indeed, than that of rendering one of the most important of public services.

Yet both Senators and Representatives speak of him with as much of bitterness as if he were the worst of war profiteers, and apparently they are eager to replace this man of many and high achievements with somebody else whose capacity to do his work is at best a matter of hope, not of knowledge.

If it is due to Mr. HOOVER'S manner toward would-be advisers—if he tends to resent restrictions—if he lacks tact and suavity—why do they not say so?

Possibly their silence is due to realization that these are poor and petty reasons for the enmity they show. And as a matter of fact, Mr. HOOVER did demonstrate in Belgium more than ordinary skill in dealing with men of a peculiarly "difficult" sort—the Germans—and his friends and admirers are of a number and quality that should make his enemies very cautious.

Reasons for hating Mr. HOOVER can easily be imagined, but of course those reasons are not such as by any possibility could enter for a moment in minds of Congressional magnitude and nobility. That's what makes the mystery of the opposition to him so dark.

Italians and Germans.

To the Editor of The New York Times:

In the special cable you published from Milan today reporting Bissolati's view your correspondent has made an obvious error, which I beg you to correct. He reports that Bissolati does not want Italy "to subject to her sway 1,500,000 German-speaking population of the northern boundaries," for he regards the peaks overlooking the Upper Adige valley and the Etsack as a much better strategical line than that of the Brennero.

The whole population of the Tyrol, according to the last Austrian census of 1910, totalled 1,092,021. Of these, 806,437 belonged to the Trentino and were all Italians; 242,503 belonged to the Upper Adige, south of the line of the Brennero claimed by Italy and of mixed population; the remaining 462,981 belong to the German section of the Tyrol which has never been claimed by Italy.

Mr. Bissolati, according to your correspondent, seems to be in favor of an intermediate line between the true Trentino and the Brennero pass. The region which he does not want to be included in Italy extends over the townships of Merano, Silandro, Brunico, and Bressanone, which have, according to the last Austrian census, a population of 144,407, about 14,000 of whom are Italian.

The statement in your Milan cable reporting that Bissolati does not wish that 1,500,000 German-speaking people be added to Italy should really read 188,407 German-speaking people, which, according to the last Austrian census, inhabit this part of the Upper Adige.

PROFESSOR GIOV. LORENZONI,
Delegate from Trentino in Special Mission to the United States.
New York, Jan. 14, 1919.

TO ONE WEARING A GOLD STAR.

What can I say to you? I hide my joy
As though it were a crime; I would not be
So cruel as to flash the jewel-light
Of this my rapture on the saddened sight
Of your poor, tear-dimmed eyes.
To me, Peace means
Blissful renewal of a love that lives,
Made dearer, stronger, by the memories
Of absence, and by faith now justified;
But you!
To you it means—a Golden Star;
Eternal silence of the well-loved voice;
A shadowy Presence hovering in the home
That once was his and yours, to break your heart
With longing, and to salt your bread with tears.
What can I say to you? There is no way
For Rapture to communicate with Grief;
I Have—and you Have Not; and that is all!
How can you hear the tumult and acclaim
When come the Great Gray Ships from overseas
Bringing his comrades to their waiting homes?
Has Heaven any solace for your soul?
And yet, O wearer of the Golden Star,
Mayhap you have a peace I do not know;
For you the worst is over; grief and pain
Can never, never touch you any more;
You have been made immune to misery;
For you the Future is no dimly veiled
Dark Sibyl, who may proffer you the Cup
Of Trembling—you have drained the chalice now;
You know the calm that goes with certitude,
While I am wary in my happiness,
And every hope is guarded by a fear!
We are not, then, so alien as I dreamed;
My passionate sympathy has made me wise,
And you and I may meet on common ground—
You have your Past! my Future waits for me!

FLORENCE VAN CLEVE.

PERSHING ACCUSED OF 'ARMY POLITICS'

Representative Gallivan Says That Regulars Are Favored Over Guard Officers.

CITES GEN. EDWARDS'S CASE

Veteran Officer Sent Home, Congressman Charges, Because He Would Not Join in 'Dirty Work.'

Special to The New York Times.

WASHINGTON, Jan. 14.—Representative James Gallivan of Massachusetts, in a speech in the House today, declared that army politics had operated to the disadvantage of Major Gen. Clarence R. Edwards of the regular army and also of National Guard officers.

This speech by a Democratic member many said was the first of a series of revelations to be made by Congressmen who have investigated conditions in France, and who are prepared to tell what they know of General Pershing's conduct of the war as viewed by them and his alleged enmity toward such men as Major Gens. Edwards, Sibert, and Wood.

The most sensational charge made by representative Gallivan was that Major Gen. Clarence R. Edwards, who commanded the 26th, or New England, Division, was sent home "because he refused to do dirty work," and "remove National Guard officers who had served until the last few weeks of the war to make places for pets of West Point and Fort Leavenworth."

General Pershing and some other officers in France were attacked and characterized as men who "had not seen a combat," but "were highly tailored and slept comfortably in Chaumont and Tours."

Secretary of War Baker, the speaker said, when asked when the New England Division would be sent home, replied "that the movement of troops was in the hands of General Pershing." If the Congressman had the temerity to approach Mr. Baker a second time on the subject, Mr. Gallivan said, he became "peevish."

Fit for Fighting Only.

"They, the National Guard officers, were all right for months when the shells were shrieking, but just like the last quarter of a football game, when the whistle is about to blow and the boys on the one-yard line have reached over, they take out these gallant officers from the National Guard in this country and take command and the salary that goes with the job, to some fellow who never engaged with combat troops in all the period of the war," declared Mr. Gallivan.

"Major Gen. Clarence R. Edwards, God bless his name, who went to France in charge of the New England Division, was sent home in September because he refused to do the dirty work," said Mr. Gallivan. "That is the story, gentlemen. He was told to his face by a whipper-snapper Chief of Staff of the 26th Division, named Duncan U. Major, 'If you don't get these National Guardsmen we will get you.' And they got Clarence Edwards, but he refused to do that dirty work, and we came to Boston he owned that town, and as long as he lives he will have a place in the hearts of New England second to no man else.

"I want to see this thing come out and I want the deserving General and the Colonels to whom I have referred restored to their commands, and I want to see tribute paid at least by the Congress of the United States to the wonderful sacrifices which each and every one of them has made."

At this point Representative Little of Kansas interrupted to say: "Does the gentleman know that General Clarence Edwards was out of fashion with that clique for another reason, that is, that he was a fighting soldier instead of an expert? He was with Lawton in the Philippines, and before this war began had fought in more fights and commanded more in action than any other Major General that went to France. For that reason he was a little unfashionable, and I can add a little to the gentleman's statement of facts by saying that he was told he said to me he did not like that he proposed to get either a bullet or a promotion. I am sure he tried hard for both."

"General Edwards was a fighting General," continued Mr. Gallivan. "He saw combat and participated in combat, and none of these other fellows did, and don't you get bluffed when they come back home. They do not know a '77 from a dud. If you know what a dud is, it is a flivver, and most of them would run away from a baked apple."

The division headed by General Edwards, Mr. Gallivan said, was the first National Guard unit in this country to reach France. He reiterated all the battles he said that 9,000 men passed through the 101st Infantry from February to November.

Assails General March.

"I asked when these boys, what is left of them, would be permitted to come home. I directed my inquiry to General March, and I wrote on the outside of the envelope the words, 'Personal, special attention, General March.' I received a reply on Saturday, in which I was informed by one Swing, a Major in the National Army, that 'General March directs me to say to you that the 26th Division is not on priority and will not be placed there until General Pershing decides to place it there. Any other information on this division will be furnished you through the press.'"

Representative Gallivan said he approved the attack Senator Chamberlain made upon the War Department, declaring that when he said that the War Department had "failed to function," he told the truth.

"What will the men of this Congress say when they hear the story of a division of American troops, the first National Guard unit to leave our shores and fight in every fight since February, 1918, beginning with Chemin des Dames, and were at Soissons and Château-Thierry, and St. Mihiel, Verdun, and the Argonne Forest? Thirty-seven thousand men left New England in September, 1917; in February, 1918, went into the trenches, and on Nov. 14, 1918, a shattered remnant came out of the trenches, 500 boys of my own regiment, the 110th Infantry, formerly the 8th Massachusetts, and of the 5th Massachusetts sleep their last long sleep under the blood-soaked fields of France, 2,300 of these boys wounded, arm off, leg off, eye out, gassed.

"And on the 9th of November the Colonel of that regiment, who had stood with his boys from September, 1917, until November, 1918, shoulder to shoulder with them in the trenches, is relieved of his regiment to make way for a dandy pet of the Leavenworth clique."

Representative Butler of Pennsylvania said that similar circumstances had occurred in regard to a soldier from his Congressional district. "The day before the armistice was signed they removed him and sent him home," said Mr. Butler, "after being in continuous battle for four months as the Captain of artillery."

"One of the finest men in Texas was removed under similar conditions; two splendid Colonels in Missouri were removed, and a Brigadier General from Pennsylvania was removed under similar circumstances," continued Mr. Gallivan.

"And then, if you ask the Secretary of War for an explanation, you are told he has nothing to do with it; that General Pershing is in complete authority; and if you ask the second time, he gets peeved. He does not like to be cross-examined. And his Chief of Staff—why, I read with amusement what Congressman Madden said the other day about the Chief of Staff, and his upstart aid, and since then I have had a similar experience."

"We have some from Illinois in the 26th Division, quite a few, but New England has less than 20 per cent. of the division," added Mr. Gallivan, "and when picked to be a part of the Army of Occupation the new division commander, on reports from brigade commanders, threw up his hands—the boys were gone, physically gone. Then they took their equipment away and they gave it to other troops which were going into the Army of Occupation. The newspaper correspondents have written home to Boston and their language has been allowed to pass through the censor's hands, and according to them the boys of the 26th (New England) Division, the Yankee division, were left stranded at Montigny le Roi. They are now stranded. When I asked the Chief of Staff what he could tell me in reply to the newspaper stories his upstart aid tells me nothing—'read the papers'—and I have read them. The papers tell me the division is stranded, and out of the 110th Infantry when it went to France three-quarters of the boys came from my district. I know every commander, and, by God, I am going to see that that regiment is treated right—what's left of it."

Touching upon the mention of General Pershing's name as a Presidential possibility, Mr. Gallivan said:

"I want to say to the practical politicians in Congress that I would not wish my political enemy any more harm than that he should select for high public preferment one or two of the so-called great Generals who are abroad and who have never seen a combat. I mention no names. I have talked with the boys, and there is not one of them who has either affection or respect for the two or three that I have in mind."

"What is Congress going to do about it?" he went on. "Is it going to allow the Secretary of War to 'pass the buck' to Pershing? Is it going to allow the handsome Chief of Staff to 'pass the buck' to Pershing?

"Either the Committee on Military Affairs, or a special committee with equal representation from both parties should at once conduct an investigation, begin taking evidence here, and then visit in France every outfit that has a complaint and that wants to be heard."

Mann Joins in Attack.

Representative James R. Mann, Republican leader of the House, contributed to the attack upon the War Department. He read into the record another batch of letters intending to show indifference on the part of the War Department to the relatives of the soldiers wounded in France. He said that when requests were made of the Adjutant General's office for information, the War Department told the writers to apply to the Red Cross.

"It would be just as cheap for the Adjutant General's office to cable to France or to write to France as it is for the Red Cross to do it," added Mr. Mann. "I can conceive of no meaner disposition on the part of the Government than to tell a wondering and grieving wife 'your husband was severely wounded nearly four months ago, and if you want to know how he is, communicate with a private party.'"

He declared that "no effort is apparently being made by the army to deliver letters addressed to soldiers in hospitals in France." He read a number of letters that were returned with the inscription "Wounded; returned to writer."

In one case, said Mr. Mann, all letters written to a man who had been wounded in the last battle, after having fought in all of the big battles in which the Americans participated, had been returned to their writers for three months.

CREDIT IN PERIL, SAYS THOM

Railroad Counsel Sees Danger in Prolonged Control.

Special to The New York Times.

WASHINGTON, Jan. 14.—The railways of the country again presented their opposition to a five-year extension of Federal control to the Senate Interstate Commerce Committee today. Alfred P. Thom, general counsel for the Association of Railway Executives, supported the plan submitted last week by T. De Witt Cuyler, head of the association, asking for return of the roads, and the appointment of a Secretary of Transportation in the Cabinet.

Mr. Thom said the Government has used the credits of the railroads rather than dip into its own Treasury, and that instead of carrying out the intention of Congress in creating the $500,000,000 emergency fund to pay for equipment necessary during the war, the Director General's policy had been to make the roads pay the costs. The $1,175,000,000 program of betterments and extensions, he said, would not have one-third that value by the time the roads went back to the owners, for the materials and labor would now wipe out much of the value.

The roads would suffer under a further opportunity of five years in which to use their credits, he asserted. He called attention to contracts, which he construed as providing that in the future, the costs would be regarded as making up the fair value of the improvements, but that no consideration would be given to the abnormal character of costs during the war years.

Robert W. Woolley, the sole member of the Interstate Commerce Committee who takes the side of Mr. McAdoo in urging the five-year extension, completed his testimony of yesterday. Julius Kruttschnitt of the Santa Fé will follow Mr. Thom tomorrow.

"Is there any better method than Federal control?" asked Representative Paige of Massachusetts.

"In the interest of all concerned," was the answer.

"Do the companies ask for the resolution?"

"I understand," answered Judge Lamar, "that almost all of them favor it except the Mackay Companies, and they do not for a very good reason."

Martin Madden of Illinois asked a series of questions designed to show that the Post Office Department was awarding more in proportion to some companies than to others. Judge Lamar gave what he said were the reasons actuating the Postmaster General in making the awards, such as low net revenues, protecting the investing public, and so forth.

Doubts Mackay Figures.

"We insisted," said he, "that they must show us before we made the agreements. It worked out that we did not make contracts where there was more than 6 per cent. on the value."

"But did you increase and diminish compensation?" persisted Mr. Madden.

"That charge has been made by Clark of the Mackay Companies, among other wild statements."

"I understand the department had adopted a policy requiring one company which has made $1,000,000 to take $500,000, and the other $500,000 is used for another company for which is allotted $1,000,000," said Mr. Madden.

"We cannot require any company to enter into any contract they propose the contract because they want it; we do not force them," was the answer. "The policy is to make the contracts on terms that will satisfy the companies and our concern and make the profits pay. If any company produces more revenue than the agreement it goes to the general fund and not to the companies."

"What's the trouble about making contracts with the Mackay Companies?" asked Mr. Ramseyer of Iowa.

"We have had great difficulty with them," answered the Post Office Department official. "Great difficulty with them at the start. There are forty companies in the system, which had to report to the Interstate Commerce Commission for a number of years on their figures."

The witness said the department had extreme difficulty in obtaining a basis for valuation; that the department could not harmonize the company's estimate with others.

"They swore to $6,400,000, but it was manifest that the property was worth several times as much, and the best figure we could get was about $24,000,000. The revenues they swore to would make the dividends on twice that sum, about $50,000,000."

"So we had no data of value except their statement that they were making about $4,000,000. We found that the system was not national. It handled only the class of messages that would pay them. We did not think their wires worth more than others."

"Why do you regard it important to continue Federal control?" asked Judge Moon.

"I don't think," said Mr. Lamar, "the companies are in a condition to accept the properties back under labor and other present conditions. It might bankrupt some of them and would have a bad effect upon the public."

MOON BILL FAVORED BY WIRE COMPANIES

But They Notify House Committee That It Should Fix Time Limit on Control.

MACKAY CHIEF OBJECTOR

Judge Lamar, Testifying at Inquiry, Indicates Burleson's Opposition to Ownership.

Special to The New York Times.

WASHINGTON, Jan. 14.—Arguments for the extension of Federal control over the telephone and telegraph wires beyond the period of the peace proclamation was made today before the House Committee on Post Offices by Judge William H. Lamar, Solicitor of the Post Office Department. The committee is considering the resolution submitted by Representative Moon, extending the control until Congress orders the Postmaster General to relinquish it.

The Moon resolution sets no time for the ultimate return of the properties, and this point has been opposed by practically all the telephone companies. Judge Lamar said today he wished to have a definite time for the return stated in the resolution.

Solicitor Lamar read a paper detailing the department's reasons for the continuance of control, and was questioned at length by Republican members of the committee.

There will be a public hearing on Jan. 21, when representatives of telephone and telegraph companies are to present their views upon the proposed legislation.

Companies Favor Extension.

In anticipation of the committee's action, Chairman Moon sought expressions from many of the wire companies, and today he handed to the committee many letters and telegrams. Nearly all the replies asked that a definite time be set for the return of the properties, contending that without this limit the financial world would be in continual unrest. The companies generally suggested control extension from two to five years. Most of the independents who wrote were in Missouri, Kansas and Texas.

Theodore N. Vail wrote that the shortest time possible under the extension should be two years. The latter's Union said it was in agreement with a time-extension, but did not wish the purpose of the bill defeated by the "disputatious feature of Government ownership," and asked for an amendment showing that that was not the purpose.

An opponent of the bill was Clarence H. Mackay, who wrote that as the purpose of control, namely "for the national security and defense," had ceased to exist, the lines should be returned at once, "particularly as the Government, at least in the case of the Western Union, will probably show a loss of several millions dollars for the year ending 1919, under the Postmaster General's award." Mr. Mackay repeated his offer of November to Mr. Burleson that if the Mackay lines were returned, he would waive claim for compensation and "accept what the lines had earned since taken over by the Government.

Judge Lamar presented many arguments in an effort to prove that there would be labor unrest, saying wages had increased 20 per cent since the outbreak of the European war. The whole rate system must be reviewed, he contended, and that it was inevitable that rate controversies would arise, resulting in loss to the companies, poorer service, and antagonism between the companies and the public.

"The obvious way to prevent all this," said he, "is to extend the period of Government control and to work out the whole structure of rates on some scientific basis."

Strict analysis, he declared, would prove that the "failing value of the dollar has now left a 6 per cent. reduction in the telephone rates as compared with the value of other prices and services.

Representative Steenerson of Minnesota inquired what compensation the Post Office Department was paying the Newcomb Carlton of the Western Union and Union N. Bethel of the American Telegraph and Telephone Company, both of whom are now assisting in the consolidation of the land wires.

"He's a dollar a year man," said Judge Lamar.

"But his salary is paid by the Western Union," said Mr. Steenerson.

"I don't know what the company pays him in the way of salary," replied Judge Lamar.

"Does the Government pay Mr. Bethel?" inquired the Minnesota Representative.

"Not a cent."

"In whose interest is the Government undertaking to operate the wires? In the interest of the companies, the public, or the Government?" asked Representative Paige of

HENEY SAYS HURLEY REASSURED PACKERS

Declares Ex-Chairman of Trade Commission Promised Inquiry Would Be Restricted.

GUARD OF RECORDS BRIBED

Investigator Also Tells Senators That a Meat Monopoly Has Fought Legislation.

WASHINGTON, Jan. 14.—Francis J. Heney, who was chief counsel for the Federal Trade Commission in its meat packers investigation, testified before the Senate Agricultural Committee today that the packers had interfered with the inquiry in various ways, had attempted to influence elections, and had sought to prevent the passage of the House resolution which precipitated the commission's activities.

The Senate committee is conducting hearings on the Kendrick bill for Federal licensing of packing plants and control of cars and other facilities of the industry.

Mr. Heney said "Mike" Gorders, one of the packers' attorneys, bribed with liquor and cigars a man named Markham, in the employ of the commission, while he was guarding the vault in the office of Henry Veeders, an attorney for Swift & Co. The safe contained papers and other documents desired by the commission, but which the courts had restrained it from obtaining.

"The evidence gathered by the commission," said Mr. Heney, "convinced me that five large packers have what is in effect a monopoly of the meat business in the United States, and have it so intrenched by control over the meat business of other countries contributory to the United States, that they are able to overthrow the law of supply and demand and fix prices not only to the producer but also to the consumer."

Reviewing the history of the packing industry from its acquisition of control over refrigerator cars of the country, Mr. Heney said the big companies now controlled more than 90 per cent. of the refrigerator cars and had destroyed the local slaughtering business.

Tells of Promise by Hurley.

Mr. Heney said when the commission's investigation was proposed Henry Veeder went to see Edward F. Hurley, then Chairman of the Federal Trade Commission, who promised that there would be no public investigation and if an inquiry was made it would be along "economic lines."

The investigation was not made as here, as Mr. Hurley was chairman," interrupted Senator Kenyon.

"No," replied the witness, who declared that what the packers wanted was that the public should not get the facts.

He added that during the commission's recent investigation the packers never applied to him to be heard, but the first thing they asked for was immunity.

Senator Wadsworth asked whether any prosecution had resulted from bribery of commission's employe, and was told there had not been.

At another point Mr. Heney referred to the futility of convicting "big business." He declared it is impossible to convict ten million dollars if the owner has "boldness" and "persistency."

"You can bribe one juror out of twelve in a criminal case, and it is done," declared Mr. Heney, who said this opinion was based on thirty-five years' legal experience.

Discussing the control of the Chicago stockyards, the witness said "this is one of the most perfect swindling schemes I ever came in contact with by which Prince and Armour put millions in their pockets and got control of the Chicago yards."

In connection with the monopoly charge, Mr. Heney said Swift & Co., especially in New England, by cutting prices had driven every sheep producer out of business.

"Are they still out of business in Massachusetts?" asked Senator Norris of Nebraska.

"They are," was the reply.

Letters obtained by the Federal Trade Commission from the files of Swift & Co., Mr. Heney said, showed that it was not economical to ship cattle from St. Paul to Chicago or Kansas City to Chicago to be killed.

Contribution to Campaign.

Recalling the fight over the investigation resolution in the House, Mr. Heney said the packers contributed $1,000 to the campaign fund of former Representative Taggart of Kansas, and that they asserted Mr. Taggart would vote against the resolution, although, as a matter of fact, he voted for it when it came up. When he was defeated, Taggart was appointed an investigator for the Federal Trade Commission, but, Heney said, when this information was revealed he was discharged.

The witness said the Agriculture Department had a "satisfactory packers' viewpoint," and that if control was to be brought about the packers would like to see control of the stockyards in the hands of that department.

Regulation of the packers by Joseph P. Cotton, head of the meat division of the Food Administration, Mr. Heney declared a "joke." He said Cotton had on two occasions told him that the packers' "profits in 1917 were scandalous."

Mr. Heney made his statement today without notes, saying: Tomorrow I probably will be put under oath so that the committee may insist upon his answering questions which otherwise would be barred by a court order in litigation growing out of the Trade Commission's attempt to get possession of packers' papers in Chicago.

Senator Gore of Oklahoma, Chairman of the committee, announced today that representatives of the five big packing companies, which the Federal Trade Commission charges controls the meat industry of the country, will have an opportunity to present their views to the committee. No date for hearing them has been fixed.

COL. HOUSE IMPROVING.

Was Better Yesterday and Expects to be Out Soon, It is Said.

PARIS, Jan. 14.—Colonel Edward M. House has been slightly ill for the last few days.

He was better today, however, and expects to be out again shortly.

HERBERT A. SHERMAN DEAD.

Prominent Real Estate Broker and Auctioneer Dies in 56th Year.

Herbert Augustus Sherman, a real estate broker, auctioneer, and appraiser, with offices at 20 Nassau Street, died yesterday at his home, 41 East Forty-first Street.

Mr. Sherman was born at 40 East Thirty-first Street March 20, 1863, the son of the late Edward Standish and Catherine Augusta Sherman. He was a great grandson of Roger Sherman, a signer of the Declaration of Independence. He began his career as real estate broker and auctioneer in 1890. Among the large deals he negotiated was that to Andrew Carnegie of property at Fifth Avenue and Ninety-first Street, and many plots in the vicinity. He also sold the Broadway Tabernacle at Broadway and Thirty-fourth Street; 37 and 39 Wall Street to the Colonial Trust Company, now the Equitable Trust Company, and handled many other big transactions.

SHELLEY HULL DEAD.

Young Star of "Under Orders" a Victim of Pneumonia.

Shelley Hull, one of the best known of the younger generation of actors, died at 7 o'clock last night at his home, 250 West Fifty-seventh Street, from pneumonia brought on by influenza. He was taken ill last Wednesday night while appearing at the Eltinge Theatre in "Under Orders," of which he was the star. Until Sunday his illness was not thought to be serious.

Mr. Hull, who was 34 years old, was a brother of Howard Hull, Margaret Anglin's husband, and of Henry Hull. He had been appearing here since August in "Under Orders," the play in which he won his spurs, and in previous seasons had made a name for himself by his performances in "Why Marry?" "The Willow Tree," "The Cinderella Man," and other plays. He was married in 1910 to Josephine Sherwood, who survives him. His mother, Mrs. Elinor Vaughn Hull, is also living in this city.

He was born in Louisville, Ky., and was the son of the late William N. Hull, for many years dramatic critic of The Louisville Courier-Journal. With his brother Howard he joined the chorus of "Florodora" when that musical play passed through Louisville, and followed the stage from that time on. He was then for two seasons in the cast of David Belasco's production of "Sweet Kitty Bellairs," and acted as musical director of the play as well.

John C. Covert, Editor, Dies at 81.

CLEVELAND, Ohio, Jan. 14.—John Cutler Covert, 81 years old, veteran newspaper editor, public official and writer, died here today.

Mr. Covert was born at Norwich, Chenango County, N. Y., and Who's Who in America describes him as having been "educated in printing office; became good technical printer; speaks French, German, Italian, Spanish." Mr. Covert began his newspaper work on the Cleveland Leader, of which he became editor, retiring from the newspaper field here about twenty-five years ago.

Mr. Covert was a member of the Ohio Legislature for two terms, and in 1897 was appointed by President McKinley as Consul at Lyons, France, where he served for two years. He was then engaged only several years in newspaper work at Lyons for French and American newspapers.

Mr. Covert was a former President of the Cleveland Art Association and Cleveland Bibliophile Rowfant Club. He delivered lectures in leading American cities on his pedestrian tour through France. He was decorated by the French Minister of Public Instruction Officer of French Academy in 1904.

William R. Keese.

William R. Keese, a widely known Democratic politician in Queens, who was Comptroller and counsel for Queens Borough during the Van Wyck and McClellan administrations, died at his home, 8,786 115th Street, Richmond Hill, on Monday. Mr. Keese was born in this city 54 years ago, the son of Martin J. Keese, a prominent member of Tammany Hall and who was for years the custodian of the City Hall. He began the practice of law about thirty years ago and was a member of the firm of Keese & McMullen, with offices at 277 Broadway, Manhattan. He was a thirty-second degree Mason.

Obituary Notes.

The Rev. GEORGE H. GRAY, the first pastor of the Vanderveer Park M. E. Church, twenty years ago, died in his sixty-fourth year on Monday at his home, 413 East Twenty-eighth Street, Flatbush. He was for ten years connected with the Brooklyn City Missions Society. Mr. Gray had also acted as volunteer chaplain for the Kings County Alms House and for the Raymond Street Jail for twenty-five years. He was born in Kingston, N. Y.

HENRY J. PEAKE, 51 years old, a retired policeman, formerly stationed at the Whitestone Precinct, where he formerly lived for many years, died at his home in Newark, N. J., on Saturday.

Mrs. ANNIE POWERS, widow of Samuel J. Powers, a builder, died at her home in Westbury, L. I., on Tuesday in her eightieth year.

Mrs. EMMA WOOD SAMMIS, wife of Clarence Sammis and a daughter of Mr. and Mrs. George Wood of Huntington, L. I., died of influenza on Sunday in her twenty-fifth year.

STEPHEN E. JACKMAN, who died at his Winter home in St. Petersburg, Fla., on Monday, was the inventor of the roller coaster and identified with other Coney Island amusement enterprises and real estate. He was 60 years old. Mr. Jackman lived at 306 Ocean Parkway, Brooklyn, and was a Director of the Bank of Coney Island. He was a thirty-second degree Mason.

JOHN MICHAEL WHITE, 82 years old, civil war veteran and formerly Superintendent of Distribution of the Equitable Gas Light Company of New York, died at his home, 1,257 Union Street, Brooklyn, on Monday of paralysis.

Dr. HERMAN SCHLESINGER, 32 years old, of 19 West Sixty-ninth Street, a dentist with offices in the Times Building, died in St. Mark's Hospital on Sunday night from pneumonia. He was a native of Switzerland who came to this country when a boy. He was a graduate of the New York College of Dentistry.

CHARLES WOOLWORTH YOUNG, 34 years old, an advertising man for Commerce and Finance of this city, died Sunday at his home, 319 West Ninety-fourth Street. For many years he was with The Commercial Appeal of Memphis, Tenn.

GEORGE HECK, a Lieutenant of the Jersey City police, died Monday at his home. He was 58 years old.

ANDREW HEIMEL, a retired architect, who had planned many large buildings, died Monday at his home, 73 East Twenty-first Street, at the age of 91 years.

ALFRED T. RANDOLPH, 76 years old, a veteran of the civil war, died Sunday night at the home of his daughter, Mrs. Earl F. Barker, in Plainfield, N. J.

WILLIAM A. DU BOIS, 80 years old, died yesterday at his home, 667 Madison Avenue. He was a son of the late Dr. Abraham and Catherine Brinckerhoff Du Bois.

GEORGE E. OAKES, 56 years old, owner of the Oyster Bay Inn, died yesterday at his home at Oyster Bay, L. I.

Mrs. ELIZABETH J. PARKS, wife of Thomas H. Parks, formerly a builder and real estate operator in Philadelphia, died from heart disease on Monday at her home, 72 Herkimer Street, Brooklyn, aged 63 years.

Mrs. EVELYN BAKER SCHLEY, daughter of the late Grant Schley, who was a prominent banker in this city, died on Sunday from pneumonia following influenza at her home, 471 Park Avenue.

Quality—Service—Price

DALE

BUY Direct from FACTORY AND SAVE MONEY

New Designs of Table and Floor Lamps

Visit Our Display Rooms

109 West 13th St., New York

2 Doors West of 6th Ave.

Dale Lighting Fixture Co.

Fine Books and Fine Bindings at Reduced Prices through January at

DUTTON'S

681 Fifth Avenue, near 54th St.

The Putnam Bookstore 2 west 45 St. 5 Ave.

A visit to the store during the

January Clearance Sale

will be more than worth while.

Thousands of good books in every branch of literature are being offered at surprisingly low prices, many at positive bargains.

GEO. R. SHELDON DIES OF MINE INJURIES

Financier and Ex-Republican National Treasurer Was Crushed by a Coal Car.

CLOSE MORGAN ASSOCIATE

Was Credited with Bringing About the Reconciliation Between Ex-Presidents Roosevelt and Taft.

George R. Sheldon, financier and former Treasurer of the Republican National Committee, who was interested in a large number of financial and industrial enterprises, died yesterday at Carbondale, Ill., as the result of injuries received last Wednesday when he was inspecting a coal mine at that place. A car struck him and dashed him against the wall. He was rushed to a hospital, where it was found that he had a double fracture of the clavicle, three broken ribs, a punctured lung and other internal injuries.

To Mr. Sheldon is generally credited the bringing about of the reconciliation between Theodore Roosevelt and William Howard Taft, which is perhaps his greatest achievement in behalf of his party, as it disposed of the Progressive party and brought into line all the Republican factions, making possible the results of the last election.

Born in Brooklyn, April 16, 1857, the son of William C. and Mary DeForest Sheldon, he attended St. Paul's School at Concord, N. H., and then entered Harvard University, from which he was graduated with the degree of A. B. in the class of 1879. Immediately upon leaving college he engaged in the banking business, and was a success in this line from the start. Gradually he branched out into various enterprises, and became closely associated with the late J. Pierpont Morgan in many of the latter's colossal transactions. As a financier he was at the time of his death a Director in eighteen corporations, including the American Locomotive Company and the Bethlehem Steel Company.

He was also Treasurer and Chairman of the Board of the North American Company, Chairman of the Executive Committee and Treasurer of the Milwaukee Electric Railway and Light Company, President of the Electric Securities Company, Treasurer and Director of the Detroit Edison Company, Director of the Mechanics and Metals National Bank, the Union Electric Light Company of St. Louis, the Cincinnati Northern Railway Company, the West Kentucky Coal Company and the Edison Company for Isolated Plants, his cousin. His offices were at 71 Broadway, where he was head of the banking firm of William C. Sheldon & Co., founded by his father.

Mr. Sheldon was President of the Union League from 1907 to 1911, and was a member of the Union, Republican, University, Harvard, Racquet and Tennis, New York Yacht, Metropolitan and The Brook Clubs of New York, and the Metropolitan Club of Washington.

In 1908 he was chosen Treasurer of the National Republican Committee, and it is said that he consented to make the sacrifice that is required in filling this office largely because of his warm, personal friendship with President Roosevelt. Mr. Sheldon held this office for eight years.

Mr. Sheldon lived at 24 East Thirty-eighth Street. In December, 1891, he was married to Miss Mary R. Sergy of Brooklyn. His brother, William C. Sheldon, and his daughters, Mrs. Daniel Murphy and Mrs. Richard Whitney, have gone to Carbondale.

The funeral of Mr. Sheldon will be held Friday morning at 11 o'clock at the Church of the Holy Communion, Sixth Avenue and Twentieth Street.

Born.

DE PASSE.—Dr. and Mrs. Alfred B. De Passe, (nee Jeanne Lucas,) 49 Claremont Av., announce the birth of a daughter, Edith Natalie, on Sunday, Jan. 12.

FINKELSTEIN.—Mr. and Mrs. Nathan B. Finkelstein of 1,493 Carroll St., Brooklyn, announce the birth of a son, Sunday, Jan. 12, 1919.

KUBIE.—Mr. and Mrs. David S. Kubie, 302 Central Park West, announce the birth of a son, Jan. 14.

MENDELSON.—To Mr. and Mrs. Charles Mendelson, New Rochelle, a daughter, Ruth, Jan. 12.

Engaged.

CURLAND—SPIELBERG.—Mrs. M. Spielberg, Brooklyn, announces the engagement of her daughter, Augusta Wolf, to Abraham Curland of Norwich, Conn

Married.

HEIN—SMITH.—Mr. and Mrs. Milton M. Smith of 693 West 111th St., N. Y. C., announce the marriage of their daughter, Elsie, to Herbert M. Hein, on Jan. 14, 1919.

WILLIAMS—HADDOCK.—In Paris, France, Saturday, Jan. 11, 1919, Miss Jean Haddock, daughter of the late Mr. and Mrs. Arthur H. Haddock of New York City, to Captain Richard Morris Williams, 2d, U. S. A., son of Mrs. C. Duane Williams and the late M. C. Duane Williams of Philadelphia, Penn.

Died.

ADAMS.—On Sunday, Jan. 12, 1919, by accident, in his 54th year, Sim, dearly beloved husband of Anna, (nee Edelman,) and devoted father of Bertram and Marjorie. Funeral Wednesday, Jan. 15, 1919, at 1:30 P. M., from Martin Pick's Chapel, 239 Lenox Av.

AGAR.—Miriam, beloved mother of Jane Block, Maurice Agar, and Samuel Agar. Funeral private. It is earnestly requested that no flowers be sent.

ANDREWS.—On Jan. 14, Minnie Barrett Andrews, beloved wife of James De Witt Andrews, mother of Mrs. Frederick C. Minkler and Lieut. Col. Barrett Andrews, and sister of Miss Mattie W. Barrett. Funeral services at St. Nicholas Avenue Presbyterian Church, 141st St. and St. Nicholas Av., on Thursday at 11 A. M. Chicago papers please copy.

BARRERA.—Octavio. Lying in state at THE FUNERAL CHURCH, Broadway, 66th St. (Frank E. Campbell's.)

BEATTIE.—Robert, Jr., husband of Elisabeth Beattie, (nee Dawson,) at Montclair, N. J., on Sunday, Jan. 12. Funeral at residence of his mother, Ruth W. Beattie, Little Falls, N. J., on Wednesday, Jan. 15, at 1 P. M. Train leaves Erie R. R., Jersey City, 11:30 A. M.

BEKKERSDRE.—Entered into rest on Jan. 13, 1919, William George, beloved husband of Clara Bekkersdre. Funeral services at his late residence, 424 West 147th St., on Thursday evening at 8 o'clock. Funeral private.

BODE.—Entered into rest on Tuesday, Jan. 14, 1919, Sophie A. Bode, widow of the late C. F. Bode, in her 62d year. Relatives and friends are respectfully invited to attend the funeral services at her late residence, 424 West 147th St., on Thursday evening at 8 o'clock. Funeral private.

BOGART.—Suddenly, on Jan. 13, 1919, at his residence, 67 Hamilton Terrace, Charles W., beloved husband of Anna M. Bogart. Services on Wednesday, Jan. 15, at Washington Heights Baptist Church, 168th St. and Convent Av., at 2 P. M. Interment private.

BOGART.—The Schmoker Club of Morrisania announces with profound sorrow the death of its late member Charles W. Bogart. Members are requested to attend funeral services to be held at Washington Heights Baptist Church on Wednesday at 2 P. M.

JOSEPH F. FREERS, President.
JOHN J. HEIBIEGEL, Secretary.

BYRNE.—Maude Irene, beloved wife of James A. Byrne and daughter of Mrs. Mary J. Hall, in her 32d year, at her residence, 1,210 Avenue H, Brooklyn, on Jan. 13, 1919. Requiem mass at St. Brendan's R. C. Church, Avenue O and East 12th St., Flatbush, Thursday, Jan. 16, at 10 A. M. Automobiles cortege.

CALLANAN.—On Jan. 13, Sylvester J., beloved son of William and Annie Callanan, (nee Battle.) Funeral from his late residence, 513 West 162d St., on Thursday, Jan. 16, thence to Church of St. Gregory at 10 A. M. Interment Calvary Cemetery. Kindly omit flowers.

CARSON.—The Rev. Frank Martin, D. D., aged, beloved husband of Madge S. Carson, minister of the First Presbyterian Church, Greenwich, Conn., entered into eternal life Jan. 13, 1919. Services will be held at the First Presbyterian Church, Greenwich, Conn., Thursday, Jan. 16, at 2:30 P. M. Chicago Tribune please copy.

CASNER.—On Jan. 13, Gertrude, 79, of 178 Leonard St., Brooklyn. Funeral from Meyer's Funeral Parlors, 826 Lenox Avenue, N. Y., Jan. 16, 4 P. M.

Died.

COFFIN.—On Tuesday, Jan. 14, 1919, Emily Frances, beloved wife of Joel S. Coffin, Jr., of Montreal, Canada, and mother of Frances Hoffman Coffin, at the home of Mr. Coffin's father, Joel S. Coffin, Sr., Englewood, N. J. Mrs. Coffin was Miss Emily Frances Baxter, born in Providence, R. I., of a New England family of South Dennis, Cape Cod Mass. Funeral private.

COHN.—Hyman, dearly beloved husband of Henrietta, and dearly beloved father of Morris and Joseph, on Monday, Jan. 13. Funeral from his late residence, 176 East 118th St., Wednesday, Jan. 15, at 1:30 P. M. Friends and members of Temple Anshe Chesed, Sisterhood of Temple Anshe, Chebra Anshe Chesed, Akiba Exar Lodge, Free Sons of Israel, and Osceola Lodge A. O. U. W., invited to attend. Kindly omit flowers.

CROUCHLEY.—On Tuesday, Jan. 14, 1919, at his home, Ridgefield, Conn., Benjamin F. Crouchley. Funeral notice later.

DAVIS.—Alfred Edwin, beloved husband of Virginia Moynahan Davis, at his residence, 585 75th St., Brooklyn, on Sunday evening, Jan. 12. Funeral Wednesday morning, with solemn high requiem mass at 9:30 o'clock, at Our Lady of Angels Church, 97th Av. and 76th St., Brooklyn. Interment Holy Cross Cemetery.

DEXTER.—Celia E. Comstock, very peacefully on Jan. 14, after a long illness, at the residence of her daughter, Mrs. W. M. Grosvenor, 133 West 58th St. Service private. Interment at the convenience of the family in Salisbury, Conn. Detroit papers please copy.

DONNELLY.—On Tuesday, Jan. 14, Catherine Dowd, widow of Michael Donnelly. Funeral from 12 Enos Place, Jersey City Heights, (Summit Av. station by tube,) Friday, 10 A. M., thence to St. Francis Xavier Church, New York City. Interment Calvary.

DU BOIS.—On Jan. 14, at his home, 105 East 80th St., Joseph Rutter Du Bois, aged 6 years 2 months, beloved son of Eugene Floyd and Rebekah Rutter Du Bois. Funeral private.

DU BOIS.—On Tuesday, Jan. 14, 1919, at his residence, 667 Madison Av., William A. Du Bois, son of the late Dr. Abram and Catherine Brinckerhoff Du Bois, in the 80th year of his age. Funeral private. It is kindly requested that no flowers be sent.

EHRLICH.—Edward Bowne, infant son of Edward Frances and Regina Wynne Ehrlich, Keyport, N. J., Jan. 13, age 20 months. Funeral private, from residence, Thursday, Jan. 16, at 11 A. M.

ELLIS.—Harlem Lodge No. 467, F. and A. M.: Brethren: You are hereby summoned to attend Masonic funeral service of late Brother Robert H. Ellis, Jan. 15, 8 P. M., 353 East 140th St., Bronx.
GEORGE R. SELKIRK, Master.

EBSINGER.—Emma, on Jan. 14, after a short illness. Funeral services on Thursday, Jan. 16, from J. Millheiser & Son funeral parlor, 1,460 Lexington Av., at 11 A. M.

FEDERGREEN.—On Tuesday, Jan. 14, 1919, in her 27th year, Doris Carolyn, beloved wife of Irving Federgreen and devoted daughter of Mr. and Mrs. Charles Schaap. Funeral from her late home, 9 Franklin St., Hempstead, L. I., on Thursday, Jan. 16, at 2 P. M. Interment at Mount Nebo Cemetery. Binghamton (N. Y.) and Newark (N. J.) papers please copy.

FLAGG.—Stewart, Veteran Association First Battalion, N. M. N. Y.—It is with deep regret that announcement is made of the death of Stewart Flagg, who served as an ambulance driver in France, was cited for bravery, and died in the service of his country. He was a member of this association, and one of the crew of the U. S. S. Yankee in 1898.
WALTER S. NEWHOUSE, Secretary.

FLETCHER.—Nicholas A., formerly Fletschinger, beloved husband of Anna Gunterman Fletcher, in his 52d year, at his residence, 610 West 127th St., on Tuesday afternoon, Jan. 14. Notice of funeral services hereafter.

FRANK.—On Jan. 13, at her residence, 1,658 Southern Boulevard, Daisy E. Frank, (nee Helbers,) beloved wife of Samuel Frank, daughter of A. and Augusta Helbers, and sister of Ruth Goldberg. Funeral from above address, Jan. 16, 10 A. M. Please omit flowers.

FUNKE.—Jan. 14, 1919, at 63 Adams St., Mount Vernon, Minnie T. Healy, beloved wife of the late Francis Funke and daughter of the late Owen and Rose A. Healy. Requiem mass Thursday, Jan. 16, 10 A. M., Our Lady of Angels Ch., 4th Av. and 4th St., Mount Vernon. Interment Calvary Cemetery. Automobile cortege.

GRAHAM.—In his seventy-first year, Samuel J. Graham, late of Bayswater, Far Rockaway, N. Y. Funeral services at 324 Lenox Av., Parlors, 8 Court Square, Brooklyn, at 2 P. M., Wednesday, Jan. 15.

HALSEY.—On Tuesday, Jan. 14, 1919, Frank C. Halsey, beloved husband of Mamie R., aged 51 years. Relatives and friends, also associate members of U. S. Grant Post 257 are invited to attend funeral service, to be held at his late residence, 704 Quincy St., Brooklyn, on Thursday evening, Jan. 16, at 8 o'clock. Funeral private.

HAMMOND.—To Olde Settlers' Association of Ye West Side, office of the Secretary: 60 Wall St., New York City: We announce with great sorrow the death on Jan. 12 of Charles Edward Hammond, a member of this association.
WARREN C. CRANE, President.
A. WALKER OTIS, Secretary.

HARRIS.—On Jan. 14, at his residence, 240 Jefferson Av., Brooklyn, William A., beloved husband of Gara Harris. Funeral services Jan. 16 at 8:30 at his late residence.

HASLEHURST.—At Montreux, Switzerland, on Saturday, Jan. 11, 1919, Marietta P. Haslehurst, widow of the late Joseph Haslehurst.

HAZEN.—Entered into rest on Tuesday, Jan. 14, Mehar Pauly Hazen, husband of the late Emma C. Ostrom, in his 72d year, from the home of his son-in-law, William Seaman Scott, 54 Curtiss Place, Maplewood, N. J.

HERLLMAN.—Tuesday, Jan. 14, 1919, Max Hellman, beloved husband of Louise Hellman, in his 68th year. Funeral services at his late residence, 701 Prospect Av., Bronx, Thursday, Jan. 16, 8 P. M.

HERRING.—Edwin P., of Grand-view-on-Hudson, husband of Louise Blanchard, on Jan. 13, 1919. Services at 65 Edgecombe Av., New York City, Wednesday, Jan. 15, 11:30 A. M. Philadelphia, Baltimore and Passaic (N. J.) papers please copy.

HILB.—On Friday, Jan. 3, at Rochelle, Ill., Emanuel Hilb, aged 85. Mr. Hilb was one of the notable citizens of Rochelle. He was President of the Rochelle National Bank, Steward and Trustee of Horicon Masonic Lodge, a farmer on an extensive scale, and the owner of considerable real estate in the city in which he lived for many years. Mr. Hilb was beloved for his beneficent deeds and for the example he presented of fidelity to the principles of his faith.

HULL.—Jan. 14, 1919, at his residence, 250 West 57th St., Shelley Vaughn Hull, husband of Josephine Sherwood Hull, from pneumonia, following influenza. Funeral services Thursday at 12 o'clock noon in St. George's Chapel, Stuyvesant Square.

HUMPHREYS.—On Tuesday, the 14th inst., Dr. Frederic H. Humphreys, at his residence, Morristown, N. J. Funeral services will be private and held at the convenience of the family. Please omit flowers.

ILSLEY.—Suddenly, on Jan. 14, Harriet Holt, daughter of Hannah L. and the late George F. Ilsley. Funeral Thursday, Jan. 16, at 3 P. M., Church of the Incarnation, Gates Av., near Franklin, Brooklyn.

JACOBS.—Jacob, beloved father of Mark and Isaac Jacobs, in his 97th year, Jan. 13, at home of grandchild, Mrs. L. R. Engelman, 100 Saratoga Av., Yonkers, N. Y. Funeral services Thursday, Jan. 16, at 10 A. M. Interment Washington Cemetery. Please omit flowers. New Haven, Conn., papers please copy.

JAMES.—On Sunday, Jan. 12, 1919, Katherine Hall James, dearly beloved wife of Thomas N. James, mother of Mildred E. James and Imogen J. Dale. Funeral services at her late residence, 247 56th Av., Wednesday, Jan. 15, at 10:30 A. M.

JEFFREY.—On Jan. 12, at his home, Franklin Av., New Brighton, of pneumonia, Archibald Jeffrey, beloved husband of Katherine Jeffrey. Interment Moravian.

KEESE.—William R., beloved husband of Emma Keese, (nee Lewis,) Jan. 13, 1919, at his home, 8,736 115th St., Richmond Hill, L. I. Funeral services Thursday, Jan. 16, at 1 P. M., Church of the Resurrection, Church St., near Hillside Av., Richmond Hill, thence to Greenwood Cemetery, where Masonic services will be held at 2:15 P. M.

KEESE.—Architect Lodge No. 819, F. & A. M., brethren: It is with deep sorrow that we announce the death of Brother William R. Keese. You are cordially requested to attend Masonic funeral services, Thursday afternoon, Jan. 16, at Greenwood Cemetery. Meet Master at entrance 39th St., 5th Av., Brooklyn, at 2 o'clock; take Culver "F" to 9th Av. station. Charles E. A. Popp, Master; K. D. Borman, Secretary.

KUPFER.—On Jan. 14, 1919, at her residence, 317 West End Av., of pneumonia, Ida Regan Holen, beloved daughter of Mr. and Mrs. Bernhard Kupfer. Funeral strictly private. It is requested that no flowers be sent.

KNIGHT.—On Sunday, Jan. 12, at her residence, Frenold, N. J., Harrietta Brown Mayford, widow of Charles Knight of New York, in the 75th year of her age. Funeral private.

LAEMMLE.—Recha, on Jan. 15, after a brief illness, beloved wife of Carl Laemmle and dear mother of Rosabelle and Julius Laemmle. Funeral from her late residence, 378 West End Av., Wednesday, Jan. 15, 10:30 A. M. Kindly omit flowers. Chicago, Los Angeles, Oshkosh (Wis.) papers please copy.

LEVENE.—Suddenly, on Jan. 12, Jennie, daughter of the late Benjamin and Annette Levene. Funeral services at her late residence, 340 West 25th St., Wednesday, Jan. 15, at 1:00 P. M.

Died.

LEVY.—On Jan. 14, after brief illness, Harris Levy, beloved father of Sadie, brother of Abraham D., Samuel, Mrs. Minnie Chapman and Ray Hoernberg. Funeral services at Sam Reichbild's Funeral Chapel, 208 Lenox Av., at 130th St., Wednesday, Jan. 16, at 1 P. M.

MARBLE.—On Jan. 13, Manton Monroe, Jr., infant son of Mr. and Mrs. Manton Monroe Marble of 103 East 86th St. Funeral private.

MARKS.—Rae, (nee Polak,) beloved wife of Harry, and devoted daughter of Minnie Polak and sister of Miriam. Funeral from her late residence, 200 West 174th St., on Thursday, Jan. 16, at 10 A. M.

MASON.—Jean. Services THE FUNERAL CHURCH, B'way, 66th St., Frank E. Campbell's,) Wednesday, 3 P. M.

MERCADANTE.—Cav. Ignazio Mercadante of Milan, Italy, on Jan. 14, of pneumonia, at the residence of his brother, 375 Park Av., New York City. Funeral services in the Church of St. Ignatius Loyola, Park Av. and 84th St., Thursday, Jan. 16, at 11 o'clock. Interment private.

MILLER.—Jan. 14, at 196 Argyle Road, Flatbush, Brooklyn, E. C., Jr., son of Edward C. and Laura B. Miller. Funeral services on Thursday, Jan. 16, at 10:30 A. M., at his late residence, 196 Argyle Road. Take Brighton Beach line to Beverly Road Station. Omit flowers. New Haven, Conn., and Mobile, Ala., papers please copy.

MORGAN.—At Presbyterian Hospital, Jan. 13, 1919, of pneumonia, Dorothy, beloved sister of Mrs. Frederick G. Hicks and Mrs. Charles F. Richards. Funeral services at Grace Chapel, 414 East 14th St., on Wednesday at 2:30 P. M. Interment at convenience of family, Westerly, R. I.

MORGAN.—At her residence, 1 St. Nicholas Terrace, on Jan. 14, Alice E. M. Marshall, beloved wife of James Morgan. Funeral services at St. Paul's M. E. Church, 86th St. and West End Av., Thursday, at 2 o'clock.

MUDGE.—On Monday, Jan. 13, 1919, Alice H., wife of Alfred E. Mudge and daughter of Mr. and Mrs. Byron Horton. Funeral services Wednesday afternoon at 2:30 o'clock at her late home, 13 Crooke Av., Brooklyn.

MURTHA.—On Monday, Jan. 13, 1919, Catherine, wife of Charles F. Murtha. Funeral from her home, 157 South 9th St., Brooklyn, on Thursday, Jan. 16, at 9:30 A. M., thence to the Church of the Transfiguration, Marcy Av. and Hooper St. Automobile cortege. Kindly omit flowers.

NANNINI.—Lieutenant Dante. Services THE FUNERAL CHURCH, Broadway, 66th St., (Campbell Building,) Wednesday, 8 P. M.

NEWMAN.—Hannah, beloved mother of Cearles, Ettie and Minnie, on Tuesday, Jan. 14, 1919. Funeral from her late residence, 161 Edgecomb Av., Thursday, Jan. 16, at 10 A. M.

O'CONNOR.—On Tuesday, John J., son of Mary C. and the late John O'Connor. Funeral Thursday, Jan. 16, 8 A. M., from his late residence, 234 East 5th St., Brooklyn, N. Y., thence to the Church of the Immaculate Heart of Mary, where a mass of requiem will be celebrated. Interment in Calvary Cemetery.

ORLEMANN.—Juengst, on Tuesday, Jan. 14, 1919, at the home of her daughter, Mrs. Louisa Gay, 534 Madison St., Brooklyn, N. Y., Madeline Juengst Orlemann in her 87th year. Funeral services Thursday, Jan. 16, 1919, at 8 P. M.

ORBACH.—On Tuesday, Jan. 14, Mame Orbach, beloved wife of the late Max, sister of Mrs. H. Roth Lichtig and Lee Sacks. Funeral services at Sam Rothchild's Funeral Chapel, 208 Lenox Av., at 120th St., Thursday, Jan. 16, at 10:30 A. M. Interment at Mt. Hope Cemetery, Cypress Hills, L. I. Eastern Pennsylvania papers please copy.

PAUL.—At St. Luke's Hospital, on Tuesday, Jan. 14, 1919, James McClure Paul, beloved husband of the late Marie Louise Farnault. He leaves one son and two daughters. Funeral services at chapel of St. Luke's Thursday, Jan. 16, at 12 noon. Montreal papers please copy.

PETTERSON.—Alice, at Los Angeles, Cal., Jan. 13. Orange papers please copy.

PHIPPS.—On Jan. 14, at Hotel Manhattan, George Phipps, son of the late Gardner and Rebecca Phipps, of Cincinnati, Ohio.

PIERCE.—On Jan. 14, 1919, Mary, entered into rest at her residence, 50 West 105th St. Funeral notice later.

REID.—Of influenza at the N. Y. Medical College and Hospital for Women, Helen, 11-day-old daughter of Louis R. and Helen Dickey Reid.

ROCHESTER.—On Tuesday, Jan. 14, at 2,122 California St., Washington, in her 74th year, Louisa Agatha Bamman, widow of Roswell Hart Rochester and mother of Anna Rochester. Funeral at Brookside Cemetery Chapel, Englewood, N. J. Notice of date and hour hereafter.

ROSENHEIM.—Suddenly on Tuesday, Jan. 14, at her home, Hotel San Remo, Emilie, widow of the late Moritz Rosenheim. Funeral Thursday, Jan. 16, at 10 A. M., at Hotel San Remo.

SCHICKLER.—Minna, Jan. 13, widow of Samuel Schickler, mother of Dora Forgotston, grandmother of Benno and Elsa Forgotston. Funeral services at residence, 410 West 123th St., Thursday, 11 A. M.

SCHLESINGER.—On Jan. 13, 1919, after a short illness, Dr. Herman, brother of Dr. Morris Schlesinger, in his 33d year. Funeral services in the Chapel at Salem Fields Cemetery, Brooklyn, Wednesday morning, Jan. 15, at 10:30 o'clock.

SCHMAHL.—On Monday, Jan. 13, 1919, Marguerite Schmahl, (nee Kehoe,) beloved wife of Henry Schmahl. Funeral from her late residence, 4,380 Beaufort Av., Richmond Hill, Wednesday, Jan. 15, at 2 P. M. Interment in Calvary Cemetery.

SCHOVERLING.—On Sunday, Jan. 12, 1919, of pneumonia, Henrietta C., daughter of the late Rudolph and Mary Schoverling. Funeral services will be held at St. Luke's P. E. Church, Clinton Av., Brooklyn, on Sat., Jan. 18, 1919, at 10:30 A. M.

SHEETS.—At Glen Ridge, N. J., on Jan. 13, Amanda Christfield, wife of the late Dr. Levi D. Sheets, in her 80th year. Funeral from Christ Church, Glen Ridge, on Wednesday, Jan. 15, at 3:30 o'clock. Interment Greenwood Cemetery, Cincinnati papers please copy.

ADVERTISEMENT.

$5,000 Reward in Cash and No Questions Asked

For the Return of $250,000 Fourth Liberty Loan Bonds

The above reward will be paid in cash upon the return to us at any one of our offices mentioned below of twenty-five Fourth Liberty Loan Bonds of $10,000 each, numbered 23734 to 23758 inclusive, and no questions will be asked. This offer expires February 1st, 1919.

(Signed)

THE STUDEBAKER CORPORATION

N. R. FELTES, Treasurer, South Band, Ind.
C. D. FLEMING, Assistant Treasurer, Plant No. 1, Detroit, Mich.
F. R. BUMP, Man

With so many shops hollering "Sale," it's a compliment to our clothing, as well as a manifestation of the public's confidence in our method of doing business, to continue to have such a large and steady demand for the suits and overcoats we offer at regular prices. Last month's business exceeded any in the history of our house.

Let's chat a bit about why there will be no "sale" here.

Not once in the panicky period of the woolen industry did we let go of our high standard of all-wool and fast color.

Not once did we argue, "Oh well, we've got to have woolens, so let's buy what we can, standard go hang."

True, our foreign connections were a big help, especially when the Government began to take over entire American outputs.

What's the result! To-day we've only fine grade clothing—with no need "to try and get from under."

To-day we've a price scale that, in conformity with our usual practice, is based on fabric costs of a year ago; in some cases, eighteen months.

That means, were we *now* to try and duplicate, say a $45 coat, matching the quality of the cloth, linings, trimmings, making, etc., we'd have to get from $55 to $60, figuring the lowest possible percentage, commensurate with a legitimate profit.

Frankly, it's been a job to keep pace with the demand. Reductions in the ordinary course of business are simply made to clear out the stragglers. There are mighty few.

If we may quote from the consensus of opinions expressed by customers who've looked elsewhere first, the *real bargains* are at "four convenient corners" where, at reasonable prices, you still get full measure and a little bit more, for every dollar spent.

Winter suits. Winter overcoats. All of our own manufacture. For men; for boys.

Moneyback if you want it.

ROGERS PEET COMPANY

Broadway at 13th St. | "Four Convenient Corners" | Broadway at 34th St.

Broadway at Warren | Fifth Ave. at 41st St.

GIANTS CHANGE HANDS IN BIGGEST DEAL IN BASEBALL HISTORY

SYNDICATE BUYS NEW YORK CLUB

Price Received by Brush Estate for Majority of Stock Said to be More Than $1,000,000.

C. A. STONEHAM PRESIDENT

John McGraw, Who Engineered Deal, Becomes Vice President, and Magistrate McQuade Is Made Treasurer.

The New York Baseball Club of the National League changed hands yesterday, the estate of the late John T. Brush disposing of the majority of the stock to a syndicate headed by Manager John J. McGraw, Charles A. Stoneham, a broker, and City Magistrate Francis X. McQuade. It is understood that the new owners paid cash for the majority stock. Although the price was not given out, it is said to amount to more than $1,000,000. Two years ago, the Brush estate refused an offer of $1,250,000 for the club.

The new company which now controls the Giants organized with the following officers: President, Charles A. Stoneham; Vice President, John J. McGraw; Treasurer, Francis X. McQuade; Secretary, John B. Foster. The Board of Directors includes Charles A. Stoneham, John J. McGraw, Francis X. McQuade, Ross F. Robertson, Horace A. Stoneham, John Whalen, and Lee J. Bondy. Mr. Stoneham, who heads the new company, is head of the firm of Charles A. Stoneham & Co., brokers, at 41 Broad Street. For years he has been a close friend of McGraw and an ardent baseball fan.

When John T. Brush died in 1911, his interests in the club went to Mrs. Brush and two daughters, Mrs. Harry N. Hempstead of Indianapolis and Miss Natalie Brush of this city. It is the stock of the three women that the new company has taken over. Mr. Hempstead and J. N. Ashley Lloyd of Cincinnati still retain some of the stock, and Mr. Hempstead announced that he is now the third largest stockholder.

It is the first time since the late Andrew Freedman sold the Giants to John T. Brush in 1902 that the club has been owned entirely by New York men. Mr. Brush came from Indianapolis when he bought the club.

McGraw Stays as Manager.

The deal was engineered by Manager McGraw, who for several years has been anxious to become a stockholder. "There were no less than ten different people after the club," said Mr. McGraw yesterday, "but some of these had no chance whatever of letting the property. I will continue to serve as manager and Mr. Foster will continue as Secretary. We expect, with the renewed interest in the game which is already evident on all sides, that the season at the Polo Grounds will be one of the best in the history of the game.

"We will go ahead in a few days and make arrangements for the Spring training trip. I have decided that Marlin is too far away, and as there are half a dozen places in Florida anxious for us to visit them, we will pick one of the Florida resorts."

Mr. Hempstead, in announcing the change in ownership, said: "This day I have, in conjunction with N. A. Lloyd, co-executor and trustee of the estate of John T. Brush, passed the stock to Messrs. Charles A. Stoneham, Francis X. McQuade, and John J. McGraw, who will in future, I am sure, keep the Giants a thoroughly successful organization.

"I have many regrets indeed, but I feel that it was for the better interest of the estate and those dependent upon it to accept the offer of Mr. Stoneham and his associates, and those associated with me feel the same way. I have nothing but thanks for the generous friendship of the fans who have been loyal to the team in its many ups and downs under my control.

"I want also to thank the newspaper men who have been most kind to me, and with a number of whom I have formed a close friendship.

"It is fitting to say that in releasing the club that it continues in the hands of Mr. McGraw, who will be advanced to part ownership in the organization, and is one more step of advancement for him from the time a number of years ago when he first entered on his duties to the club. He is entitled to much credit and praise for his untiring efforts for the benefit of the club. I am still much interested in the club and its success with my associates and myself as a unit. I am the third largest stockholder in the organization."

In a statement given out by Mr. Stoneham the new owners outlined its policy as follows:

"The newcomers take possession with a keen sense of responsibility to the public of this city and of the entire country. They realize that the New York Baseball Club is something more than a private business enterprise, that in its playing department it belongs largely to its patrons, and their aim will therefore be to cater always primarily to their comfort and wishes."

Since McGraw took command of the Giants in 1903, New York has been the baseball centre of the country. The record of the scrappy little leader includes six pennants, one world's series, and he led the club into second place six times. The Giants finished third once and fourth twice. Only once, in 1915, did the New York club under McGraw finish in last place. While McGraw has always directed the playing policy of the club, he will now have even a freer hand in conducting that end of the game, and, being the aggressive sort of a man who usually gets what he goes after, baseball fans in general welcome the change with McGraw in complete control.

On account of the extensive transient population which enjoys baseball in New York, the Giants have become the best-known baseball club in the game. In the passing throng which attends games at the Polo Grounds during the Summer, there are as many fans just as delighted to see the Giants beaten as to see them win. Through the club's long roster of diamond heroes are the names of players whose fame will live as long as the game is played. Down the long list are Buck Ewing, John M. Ward, Roger Connor, Tim Keefe, Amos Rusie, Mickey Welch, Pat Gillespie, Ed Crane, Hank O'Day, Mike Tiernan, George Davis, Jack Doyle, Christy Mathewson, Joe McGinnity, Van Haltren, Dummy Taylor, Mike Donlin, and many others, right down to the present crop of players. New York, perhaps, takes its baseball more as an amusement than any other city in the country, and there has never been a club which McGraw led which didn't have the elements of "color" and individuality as well as playing skill.

History of the Giants.

New York was admitted to the National League in 1883, with John B. Day as President and Jim Mutrie as manager. Buck Ewing was Captain, and the slogan of the Giants in those days was, "We are the people." Day and Mutrie ran the club until 1892, when Pat Powers succeeded Mutrie as manager. In 1895 the club passed into the hands of Edward B. Talcott, C. C. Van Cott, and others.

The late Andrew Freedman bought the majority stock of the club in 1895 for $40,000, and then followed several years of experimenting with managers, no less than a dozen pilots having charge of the club on different occasions up to the time Freedman disposed of his stock in 1902. Among the many managers were George Davis, Jack Doyle, H. J. Watkins, Arthur Irwin, Scrappy Bill Joyce, Pop Anson, Fred Hoey, John B. Day, George Smith, and Horace Fogel.

It was in 1902 that John McGraw, who had been playing with the Baltimore Club in the new American League, jumped to New York and brought Joe McGinnity, Jack Cronin, Roger Bresnahan, and Dan McGann with him. When peace had been declared between the National and American Leagues in 1903 John T. Brush of Indianapolis bought Mr. Freedman's interest in the club for $100,000. Brush then signed McGraw as manager.

In his first year as manager McGraw landed the Giants in second place in the National League race, and in 1904 New York won the pennant. There was still bitter feeling between the old and the new leagues, and New York would not meet the Boston American League Club in the world's series.

In 1905 the Giants again won the pennant, and defeated the Philadelphia Athletics in the world's series. Mathewson, then a young pitcher, becoming the hero of the hour by his great work against the Mackmen. That is the only world's series the Giants ever won, although their battles against the Athletics, Boston Red Sox, and Chicago White Sox have been memorable occasions in the great baseball classic.

City Magistrate McQuade, the club's new Treasurer, is one of the most enthusiastic baseball fans in town. Only a year ago he took charge of the campaign to establish Sunday baseball in this State, and it was he who discharged Managers McGraw and Mathewson after they had been arrested for playing a game on Sunday at the Polo Grounds two seasons ago for the benefit of the 69th Regiment, just before it went overseas.

Magistrate McQuade stated that he would not sever his connection with the city bench because of his interests in baseball.

DEADLOCK OVER CHAIRMAN.

Major Leagues at Odds Over Choice of Commission Head.

August Herrmann of Cincinnati, was the centre of interest among the scores of baseball men who flocked into the city yesterday. Herrmann has not announced that he is ready to step down as Chairman of the National Commission, as his fellow club owners in the National League desire. While Herrmann would not commit himself on the question of his withdrawal from the commission, he did say that he did not agree with the other National League club owners on a one man commission.

This is taken to indicate that Herrmann does not intend to resign, and that when the election of a Chairman comes before Presidents Johnson and Heydler of the two major leagues, a deadlock will result, and Herrmann will continue as a holdover official.

As to the demands of the minor leagues for a representation on the National Commission and a voice in major league affairs, Herrmann is utterly opposed to them. He says they have an organization of their own now to conduct their affairs and that the commission should simply be a court of appeal in cases which their own organization cannot settle.

There were many rumors yesterday about the St. Louis Cardinals. It was reported that Russell Gardner, with James C. McGill of Indianapolis, had made an offer to President Branch Rickey for the club, but this Mr. Rickey denied. Manager Jack Hendricks of the Cards, is in town and told his friends that he expects to be at the helm in St. Louis next season. Gardner and McGill buy the club, Hendricks is sure to retain his job, although the present owners want to get rid of him in spite of the fact that he has a contract which covers the coming season.

The Chairmanship of the National Commission will be the leading topic at the meetings of both leagues today. Baseball men predict that if both leagues held out in their present attitudes the deadlock would mean the continuance of Herrmann in office. It was stated among the American League men that President Ban Johnson would not change his present attitude, which is favorable to Herrmann.

Kid Gleason, the new manager of the White Sox, got into town last night and was busy shaking hands and receiving congratulations. There are four members of the old Baltimore Orioles now at the head of major league clubs, McGraw, Gleason, Jennings, and Wilbert Robinson. They had an old home week celebration last night.

Clarke Griffith of Washington is ready to introduce his scheme to abolish the sale of players from one club to another during the playing season. He will spring his suggestion on the joint meeting tomorrow.

Lieut. Bell to be Coach.

Lieutenant John Bell has been appointed assistant to Captain Joseph Hardmeyer, athletic director of the 18th Regiment, Brooklyn, it became known yesterday. Lieutenant Bell, who is a member of the first regiment company, has stimulated interest in athletics since joining the regiment, and is said to have a wealth of material from which to mold a representative track team. Lieutenant Bell was formerly attached to the New York A. C., where he displayed plenty of ability as a distance runner.

STEINBUGLER HAS BEST CUE AVERAGE

Brooklyn Player Consistent in Defeating Servatius in Class C Tourney.

Brooklyn competitors in the national Class C 18.2 balkline billiard tournament triumphed over their Manhattan rivals in all four games played yesterday, in afternoon and evening sessions, at Lawler Brothers' Academy in Brooklyn. The victorious players were C. J. Steinbugler, Joseph Neustadt, J. R. Langdon, and Sydney Brussel.

Steinbugler defeated the veteran Louis A. Servatius in scoring his second victory. The score was 150 to 88, Steinbugler completing his string in thirty-five innings. This gave the victor an average of 4 10-35, the highest of the tournament. Steinbugler displayed good form in trouncing his veteran rival. In only five of his turns at the table did he fail to score, and there were runs of 25, 18, and 15 as his highest returns for a single inning. In these runs it appeared that Steinbugler would gather in additional points, but in his clusters of 25 and 18 misses on attempted kiss shots brought an end to his rallies. In the closing innings the victor gave his best display of form. He began this period with a cluster of 15. Four innings later he clicked off his run of 25.

Neustadt outplayed Humboldt Foss in the other afternoon contest, winning by a score of 150 to 52 in forty-seven innings. Neustadt averaged 3 4-47, and had high runs of 23, 11, and 9. His run of 23, in the sixth inning, gave him an advantage which Foss never threatened.

Langdon scored over Ardie Wickers in the evening by a score of 150 to 66. This contest was long drawn out, because of an unusual amount of safety play. Fifty-nine innings were required for the victor to complete his string, which brought Langdon's average down to 2 32-59. He had a high run of 14.

Brussel was forced to extend himself to gain the verdict over John Low. The count was 150 to 112, Brussel necessitating forty-seven innings to gather in his necessary points. This gave Brussel an average of 3 6-48, and he had a high run of 23. The victor showed the way in scoring from the start. Low several times threatened to rally, but always his efforts failed to approach a point where he could be regarded as dangerous.

CATS TRY FOR PRIZES.

Miss Jenny Krosh's Entries Win Six Ribbons.

Miss Jenny Rose Kroeh of South Orange, N. J., was the most successful exhibitor yesterday at the opening of the sixth annual cat show of the Empire Cat Club, held on the roof of the Hotel McAlpin. Miss Kroeh, with six entries for the various classes, captured as many ribbons, leading her rival exhibitors in this respect.

The show is the biggest fixture of the year for cat fanciers. It is being held this year for the Soldiers' Tobacco Fund. The patriotic feature and the character of the felines exhibited formed a combination which attracted a larger crowd than has attended any cat show this season. Another attraction was that points toward their championship ratings were distributed among the successful cats. The show will conclude today, when the best cat of the exhibit will be judged by Mrs. C. N. Bailey.

Cats that were brought up in Australia and Siam furnished lively rivalry to the home-bred felines. Considerable attention was lavished on the imported entries, particularly the Siamese cats. These felines are said to be bred only in the royal palace at Bangkok. They are born pure white, but at the age of six weeks the toes, nose, ears, and tail turn to brown. These points become a chocolate color at six months, and the body takes on a cream color.

Paul Pilgrim to Return.

Paul Pilgrim, former track lieutenant at the New York A. C., who has been athletic director at Camp Merritt for more than six months, will probably be relieved of his camp duties and restored to civilian life again early next month. This was disclosed yesterday. Pilgrim plans to resume his New York A. C. duties.

NAME HARVARD COMMITTEE.

Nine Members Appointed to Supervise Athletics for Season.

CAMBRIDGE, Mass., Jan. 14.—Dean Henry A. Yeomans, Lieut. Col. Roger I. Lee, and Assistant Professor Dunham Jackson were named today as Faculty members of the Committee on Regulation of Athletics at Harvard. The committee will have supervision of all sports until next September, and it is understood that Dean Yeomans will act as Chairman in the absence of Dean Lebaron R. Briggs, recently named as Harvard exchange professor to France.

The graduate members of the committee are Henry Pennypacker, Benjamin Loring Young and Lawrence Curtis, and the undergraduate members David B. Arnold, Henry H. Paxon, and Robert E. J. Gross.

One of the first questions to be determined by the new committee is whether hockey shall be retained as a Varsity sport.

Dean Briggs, who for many years has served as Chairman of the Athletic Committee, in a statement tonight said he was not opposed to intercollegiate athletics, but that the system needed many changes.

"I am in sympathy," he said, "with the resolution passed by the National Collegiate Athletic Association last month in New York recommending that university authorities take more direct responsibility for athletics, that physical training and athletic sports be regarded as an important part of education and supervised by a department in instruction."

YALE TO PLAY HOCKEY.

Baseball Diamond Is Being Converted Into a Rink.

NEW HAVEN, Conn., Jan. 14.—Yale has organized a hockey team, although it is by no means certain that games can be played because of the lack of an artificial ice rink. The baseball diamond at the Yale Field is being flooded, and practice will begin as soon as the weather furnishes natural ice. If the weather provides ice continuously for two or three weeks, a couple of games will be hurriedly arranged.

David Ingalls, Captain of the Freshman team which went through its season two years ago without a defeat, has been elected Captain. He has been in military service for two years, having just returned to college with nearly a dozen victories in air fights to his credit.

The hockey squad numbers forty, including four members of last year's team, Wier Sargent, Buck Boyd, Watson, and Poindexter. Boyd is the baseball Captain. W. J. Smith of the Freshman hockey team of two seasons ago, and Captain Carson of the Freshman last year, are among the candidates.

BOXING BILL READY.

Senator Gibbs Prepares Measure to Again Legalize Sport.

ALBANY, Jan. 14.—Senator L. W. H. Gibbs of Buffalo announced tonight that he had prepared a bill designed to legalize boxing, and that he would introduce it in the Legislature within a few days.

Among the features of the bill are: Appointment by the Governor of a boxing commissioner for the term of two years at a yearly salary of $4,000, minimum age limit of 18 years for contestants, only licensed referees to be allowed to be in charge of exhibitions, no official decisions to be rendered, clubs to pay 10 per cent. of total receipts to State. All matches would be limited to ten three-minute rounds, and the rules regarding gloves and other details are similar to those previously in force.

ROSS SETS NEW RECORD.

Clips Six Seconds from Mark for 220-Yard Swim.

Clarence Ross, Erasmus Hall High School's swimming star, created a new scholastic record for the 220-yard swim yesterday in the P. S. A. L. championship trials in the City College pool. Ross, swimming one of the best races of his career, covering the distance in 2 minutes 39 seconds, clipping six seconds off the previous best mark of 2 minutes 45 seconds, hung up by Leo Giebel of Stuyvesant in March, 1914.

Barton Wins at Pool.

George Barton defeated B. F. Howe last night in the pocket billiard tournament of the A. A. B. A. at Daly's Academy by a score of 100 to 80. Barton made a high run of 19, while Howe's best effort was 14. Tonight Edward Kirby will oppose Norman Vidbard.

HAMMOND HEADS N. Y. A. C.

Mercury Foot Organization Elects Independent Ticket.

Major Graeme M. Hammond was re-elected President of the New York A. C. at the annual meeting of the club last night. Justice Jeremiah T. Mahoney was re-elected Vice President, and the following officers were again elected to office: Treasurer—Martin S. Paine; Secretary—Frederick Fortmeyer; Captain—Arthur McAleenan.

There was no contest over the election of the officers of the New York Athletic Club at the annual meeting last night, but there was a fight on for the selection of the Board of Governors, who will hold office for two years. The division of opinion among the members of the club was focussed on William A. Hines, Rudolph A. Haubold, and A. H. Pogson. The contest for the offices on the Board of Governors was caused by late starters in the race. Haubold, Pogson, and William C. Poertner did not have their entries posted until a month or more after the names of the original contenders were listed. Outside of those already named those in the running for a place on the Board of Governors were William R. Delehanty, Matthew P. Halpin, Michael F. Loughman, Charles H. Pond, William H. Seelch, Fremont W. Spicer, and Arthur W. Teele.

An Unusual Event

Substantial Price Reductions on certain lines of Spalding Sportwear for Men and Women.

TOPCOATS GOLF SUITS
RAINCOATS SWEATERS
SHIRTS
—and other Specialties.

A. G. Spalding & Bros
5th Avenue Between 43rd and 44th Sts.

Best & Co.

Men's Overcoats & Suits

Regular 37.50 and 42.50 Grades Today

32.50

40TH ANNIVERSARY SALES

Made in our own shops.

Originally these garments were priced at 37.50 and 42.50. But that does not mean that these were the real values, which, as comparisons prove, were from 7.50 to 10.00 more. While this difference does not show on the price tickets, it does show in the better fabrics, the superior tailoring and the custom effect of the garments. These are, in fact, suits and overcoats of the finest type offered now at prices which will acquaint many New Yorkers of critical tastes with Best & Co.'s unusual shop for men.

Included are several hundred Winter Ulsterette Overcoats.

1879 Best & Co. 1919

Men's Shop—Fifth Floor | Entrance 1 West 35th St.

Stern Brothers

West 42nd Street (Between 5th and 6th Avenues) West 43rd Street

Great Reduction Sale Today

Men's Evening Clothes

Fine Full Dress and Tuxedo garments

From the Kirschbaum Shops, at $35 Reduced from $45.00 & 50.00

TAILORED from fine black unfinished worsteds. In fabrics, in silk linings, in lines and in handiwork, these garments are unquestionably on a par with the work of good custom tailors — unquestionably superior to the average custom-made product.

With the return of social life to normal, correct evening clothes once more assume their place as an essential in the gentleman's wardrobe.

TIRES

The kind you want on your car. Standard Makes—Mileage Guaranteed. Backed by reliable "Tire Headquarters."

30x3½ Non-Skid		$13.24
34x4	"	21.45
32x4½	"	23.05
36x4½	"	31.80
35x5	"	36.65
37x5	"	36.95

All Other Sizes Equally as Low

Manufacturers' Surplus Tire Co.

799 7th Av., New York. Between 51st & 52d Sts.

STOP THAT COLD AT THE VERY START

HURLBURT'S CAMPHOR PILLS

TAKE ONE AT ONCE—If you sneeze, snuffle, or feel a chill coming on. Carry the small bottle at all times. Price 25c.

NO BOOT-LEGGING

Absolute Prohibition!

The liquor peddler of former days plied his illegal trade when laws were lax. No such "merchant" will be tolerated when the Prohibition Bill becomes effective on June 30. The country will then be kept DRY and the law strictly enforced until the army is demobilized and permanently thereafter upon ratification of the Constitutional Prohibition Amendment by the several states.

Meanwhile prices of all wines and liquors are constantly advancing. When the heavy taxes are added, under the new law, they will be still higher.

WINE VAULT CLEARANCE

The House of Henry Hollander—recognized as one of the leading wholesale importing firms in the United States—offers to buyers of wines and liquors an exceptional opportunity to stock their cellars. This House is conducting a Wine Vault Clearance Sale for the immediate disposal of its merchandise, preparatory to closing business.

Large quantities of the more popular wines, liquors and cordials, cased and in bulk, at lower prices than are quoted elsewhere. Also famous Vintage Champagnes, such as Pol Roger, 1904, 1906, 1909; Clicquot, 1906; Brandies, Burgundies, Clarets, Moselles, Ports, Sherries, Cordials and Gins, and Scotch, Bourbon and Rye Whiskies. Great reserve stocks imported and carried for our discriminating wholesale trade, including the most exclusive restaurants, hotels and clubs.

Delay means less choice and higher prices.
We invite your inspection of our stocks.

If not convenient to visit our establishment, telephone or telegraph for our representative, who will bring complete information and price lists.

HENRY HOLLANDER

Importers of Wines and Whiskies for the Connoisseur.

ESTABLISHED 1877.

149-151 West 36th St. Just West of B'way.

Telephone: Greeley 3218-3219

ISLAND OIL

Latest developments and work in progress of completion reviewed.

GLENROCK OIL

Importance of drilling in Lance field.

GENERAL ASPHALT

Aggressive production campaign to be inaugurated.

These and other prominent issues reviewed in our

WEEKLY REVIEW NO. 938
Sent without obligation.

M·S·WOLFE & Co
41 BROAD ST. NEW YORK
PHONE BROAD 25

Carib Syndicate, Ltd.
Imperial Oil, Ltd.
Tidewater Oil
Gulf Oil Corporation
Magnolia Petroleum
New England Fuel Oil
Central Petroleum Pfd. & Com.
New Mexico & Arizona Land
Bought & Sold

Douglas Fenwick & Co.
Standard Oil Securities
24 Wall St., N. Y. Tel. John 4220

Will Buy
25 American Brass
100 Cotta Patent Firearms
25 Falls Motor Pfd.
25 Johnson Tin Foil
100 Republic Motor Truck
100M Sinclair Gulf Co.
5 Texas Pac. Coal & Oil
Will Sell
100 Lima Locomotive Com.
100 Lima Locomotive Pfd.
25 New Jersey Zinc
100 Republic Motor Truck Pfd.
$1M Sinclair Gulf Co.
5 Texas Pac. Coal & Oil
20 Tide Water Oil

GWYNNE BROS
25 Broad St., N. Y. Phone 3232 Broad

STANDARD OIL STOCKS

Columbia Graphophone
Indian Refining
Hale & Kilburn
DuPont Powder

C. C. Kerr & Co.
2 Wall St., N. Y. 'Phone 6780 Rector

Famous Players-Lasky
Studebaker 7% Notes

DUNHAM & Co
Investment Securities
43 Exchange Place, New York
Phones 1960-5 Hanover.

J.K. Rice, Jr. & Co. Buy & Sell
American Alliance Insurance
Chase Nat'l Bank Stock
Famous Players-Lasky Stock
Farmers Loan & Trust Stock
Lone Star Gas
National Fuel Gas
New England Fuel Oil
R. J. Reynolds Tobacco Com. "B"
Singer Manufacturing
Standard Oil of California
Texas Pacific Coal & Oil
Texas Pacific Land Trust Ctfs.

J.K. Rice, Jr. & Co.
Phones 4000 to 4010 John. 36 Wall St., N. Y.

The 1919 Investors
POCKET MANUAL
CONTAINS
A brief history of all listed stocks and bonds traded on the leading exchanges, also high and low for the past year.
Mailed on Request.
S. S. RUSKAY & CO.
Established 1877.
Members Consolidated Stock Exchange of N. Y.
20 Broad St. N.Y. Phone Rec. 2471-2-3-4

We Will Sell & Buy
Liberty Bonds
FOR CASH
At prevailing market prices.
FRIEDMAN & CO.
67 Exchange Pl., N.Y. Phone Rector 834
UPTOWN OFFICE
Longacre Bldg. (Room 1009) 42d & Bway
Philadelphia Chicago

Kirby Lumber Com. & Pfd.
New Mexico & Ariz. Land

William C. Orton
Specialist Reorganization Securities.
25 Broad St., N. Y. Phone 7168-1-2 Broad

PEERLESS
Truck and Motor
STOCK & BONDS
William M. van der Kieft
Tel. Bowling Green 6889. 61 B'way, N. Y.

LIBERTY BONDS
BOUGHT FOR CASH
All Issues and Denominations
Bought at Stock Exchange Prices
DIDRICHSEN & CO.
Tel. John 3174-5-6-7. 34 Pine St., N. Y.

Am. Gas & Elec. Com. & Pfd.
Colorado Power Com.
Poole Engineering & Machine
Stand. Gas & El. Com. & Pfd.
Kiely & Horton
40 Wall St., N. Y. Phone John 6330

Kirby Lumber
Common & Preferred
CHARLES F. HALL & CO.
Rector 5810-4 20 Broad St., N. Y.

WANTED
Virginia Ry. & Power
5s, 1934
E. BUNGE & CO.
14 Broad Street, New York
Phones Broad 6901-2-3-4-5-6

UNITED STATES GOVT. BONDS

	Bid.	Ask.		Bid.	Ask.
2s registered	97¼	99⅛	2s, Panama, '61, reg	89	92
2s, coupon, '30	97½	99	2s, Panama, '61, coup	89	92
2s, Panama, '25, reg	97½	98⅝	5s, Fed Land Bk, '33	102⅝	103⅛
2s, Panama, '25, coup	97½	98⅝	4½s, Fed Land Bank	100	101
3s, registered, 1961	93	93	4s, registered, 1925	104½	105¼
3s, coupon, 1961	93	93	4s, coupon, 1925	104½	105¼
4s, conversion, 1947	88	93			

NEW YORK CITY BONDS

	Yesterday. Bid.	Yesterday. Ask.	Monday. Bid.	Monday. Ask.
4½s July, 1967	100⅝	101¼	100⅝	101¼
4½s June, 1965	100⅝	101¼	100⅝	101¼
4½s Mar., 1963	100⅝	101¼	100⅝	101¼
4½s Nov., 1957	100⅝	101¼	100⅝	101¼
4½s May, 1957	100⅝	101¼	100⅝	101¼
4½s Mar., 1960-30	96¼	97⅜	96	97⅜
4½s Mar., 1964	96¼	97⅜	96	97⅜
4½s Apr., 1966	96¾	97	96	97
4½s Mar., 1962	96¼	97⅛	96	97⅛
4½s Sept., 1960	96¼	97⅛	96	97⅛
4s May, 1959	91½	92½	92	93
4s Nov., 1958	91½	92½	92	93
4s Nov., 1957	91½	92½	92	93
4s Nov., 1956	90½	91½	90½	91½
4s Nov., 1955	90¼	91⅛	90	91
4s Nov., 1936	92¾	93⅝	92½	93
4s May, 1919	99¼		99⅛	99⅜

	Yesterday. Bid.	Yesterday. Ask.	Monday. Bid.	Monday. Ask.
3s Nov., 1952	81¼		81½	
3½s Nov., 1954	81½		81½	
3½s May, 1954	81⅛		81½	

The following are quoted on a percentage basis:

4½s 1924-1931	4.00	4.35	4.00
4½s 1921-1923	4.00	4.35	4.00
4½s 1918-1920	4.00	4.35	4.00
4½s 1919-1923	4.50	4.30	4.50
4½s 1924-1933	4.50	4.30	4.50
4½s 1940-1963	4.00	4.40	4.00
4½s 1930-1939	4.00	4.40	4.00
4½s 1922-1929	4.00	4.40	4.00
4½s 1918-1921	4.00	4.40	4.00
4½s 1940-1958	4.00	4.40	4.00
3½s 1928-1930	4.00	4.40	4.00
3½s 1918-1925	4.00	4.40	4.00

PUBLIC UTILITIES

Sales.	High.	Low.	Bid.	Asked.
702 Cities Service	296	292	294	296
1,240 Cities Service pf.	80	79¼	79¼	79¾
$115,500 Cities Service deb. '5'	123	121	122	123

	Bid.	Asked.
Adiron Elec Power	14	17
Adiron Elec Power pf	69	73
Am Gas & Electric	100	102
Am Gas & Electric pf	44	47
Am. Light & Traction	245	250
Am Light & Trac pf	99	101
Am Power & Light	50	55
Am Power & Light pf	77	80
Am Public Utilities		25
Am Public Utilities pf	36	40
Am W W & Elec	5¼	6¼
Am W W & E 1st pf	67	70
Am W W & E partic	11	13
Carolina Power	33	38
Colorado Power	27	30
Colorado Power pf	97	100
Columbus Electric pf	70	75
Com Pow, Ry & La	19	21
Com Pow, Ry & Lt pf	41	43
Conn Power pf	72	76
Consumers' Power pf	80	85
Eastern Texas Elec	52	55
Eastern Texas Elec pf	72	76
El Paso Electric	92	95
Electric B & S pf	92	95
Empire Dist Elec pf	70	75
Federal Light & Trac	8	11
Federal Light & Tr pf	40	44
Galveston-Houston Elec	21	26
Galveston-Hous Elec pf	60	63
Gas & Elec Securities	250	275
Gas & Elec Secur pf	80	85

Bonds.

Alabama Water 6s, '20	97¼	98½	
Am W W & E col 5s	68½	70½	
Appalach Power 1st 5s	74	77	
Cin Gas & Elec 5s, '50	92	95	
Col G & E deb 5s, '37	77	80	
Com L & P 6s, 1947	90	95	
Commonwealth Power (Neb) 1st 6s, 1944	94	100	
Conn Power 5s, 1963	80	86	
Dallas Electric 5s, '22	90	93	
East Tex Elec col 5s	84	89	
East Tex Elec 7s, '21	97¾	99	
El Paso Elec col 5s	82	90	
Gt West Power 5s, '46	84	86½	
Gt West Power 6s, '25	89½	92	
Int M Ry, L & P 6s	95	99½	
Int Elec 6s, 1933	89	97½	
Miss Riv Pow 1st 5s	77¾	79	
Nor States Pow 6s, '26	92	96	
Nor States Pow 5s, '41	90½	91¾	
Nor Tex Elec col 5s	80	85	
Omaha & C B 5s, '25	80	85	
Puget S Tr, L & P 7s	98	99½	
Roanoke W W 5s, '51	96¼	98	
So Cal Edison 5s, '39	87	92	
Twin S G & E 5s, '53	70	75	
Un L & R 1st 5s, '32	87	89	
Un L & R dab 6s, '26	86	92	
Un Util ev 6s, '43	90	95	
Utah Securities 6s	89		
Wash I W L & P 6s	95	98	

CURB TRANSACTIONS

INDUSTRIALS.

Sales.	High.	Low.	Last.
1,500 Astna Expl	7	6¾	6¾
1,000 Am W P	2¾	2¼	2¾
100 B-AmTob.rcg	24	24	24
700 B-AmTob.cp	25¼	25¼	25¼
1,800 Diam Foot	9¼	9	9¼
10,000 Gen Asph	54¾	52¾	53½
200 Do pf	86¼	85	85½
1,900 GenMaMot	82	80	80½
450 Gillette S R	113	114	
3,000 Hupp M Car	5¾	5¼	5⅝
6,700 Intercon Rub	18¼	16¾	16¾
9,000 Key T & R	54	50¾	51¼
1,400 LibMcNeil	23¾	22¾	22¾

STANDARD OIL SUBSIDIARIES.

10 North P L	108	108	108
176 Pral O & G	663	640	660

MISCELLANEOUS OIL STOCKS.

500 Allen Oil	⅝	⅝	⅝
500 Bar O & G	⅞	⅞	⅞
5,000 Bos-Wyo	19	19	19
3,000 Cos & Co	7¼	7¼	7¾
20 Crystal Oil	1½	1½	1½
500 Elk B Pet	6¼	6	6¼
7,800 Eamer Oil	6	4¾	4¾
3,000 Federal Oil	2¾	2¾	2¾
4,800 Glenrock Oil	3⅞	3¾	3¾
300 Houston Oil	82	81	82
4,000 Hudson Oil	69	68	69
4,200 Inter Pet	20	19½	20
2,500 Island O & T	7¾	7¾	7¾
3,299 Kenova Oil	13	12	13
2,000 Met Petrol	3½	3	3¼

MINING STOCKS.

1,000 A-B Col M	42	42	42
100 Am Mines	91	91	91
1,000 Atlanta	5	5	5
3,800 Big Ledge	⅛	⅛	⅛
1,000 Bos & Mon	51	50	51
1,000 Butte-N Y	½	½	½
4,500 Caledonia	29	28	29
5,000 Cal & Jer	½	½	½
500 Can Copper	2	2	2
9,900 Can Silver	55	53	55
1,000 Cashboy	7	7	7
1,100 C S M & M	1¼	1¼	1¼
1,500 Con Ariz S	1¾	1¾	1¾
800 Cresson C G	2	2	2
500 C M Co	1½	1½	1½
4,200 †Fier Silver	64	62	62
1,000 †Gold'd Con	23	22	22
2,500 †Gold M'r	6⅞	6	6
300 Hecla Min's	4¾	4¼	4¼
1,500 †Jim Butler	85	84	85
1,000 †Kewanah	7	7	7
15,000 †Lone Star	7	6	6¼
1,000 †Mother Lo	34	34	34
10,000 †Nixon Nev	47	45	45
900 †Onon Mines	3¾	3½	3¾
6,520 †Ray Con	2¼	2¼	2¼
1,580 †Roch Mines	27	26	27
200 Stand S-L	¼	¼	¼
4,100 †Stewart	16	15	16
200 Tono Bel	2¾	2¾	2¾
1,300 Tono Ext	2¼	2¼	2¼
3,000 †U S Con M	⅛	⅛	⅛
1,500 †W Rad&M	25	24	25
500 †Wash G Q	91	91	91
400 †W E Con	1¾	1¾	1¾
6,500 †WUExt(p)	17	16½	17
15,200 †W Knob C	1¾	1¾	1¾
100 †W Knob C	1¾	1¾	1¾

BONDS.

$100,000 Am T & T 6s, w i	99¾	99¼	99¾
150,000 †Anaconda, w i	98¼	87¾	98
4,000 Beth S 7s 1921	100¾	100¾	100¾
4,000 Beth S 7s 1921	100¾	100½	100¼
2,000 Beth S 7s 1923	101¾	101	101¾
3,000 †Brad 6s, 1931, w i	96	96	96
50,000 †Can G 5s	96¼	96¾	96¼
25,000 †C S M 7s	100		
5 m 5s	100¾	100	100
25,000 †Fed FLSs	108¾	108¼	103¼

†Odd lot. ‡Sell cents per share. ‡Unlisted.

Note.—Low sale Monday in Brit-Am Tob Co coupon was 26½.

CLOSING QUOTATIONS.

Bid and asked quotations of stocks not traded in compared with those of Monday:

	Yesterday. Bid.	Yesterday. Ask.	Monday. Bid.	Monday. Ask.
Am-Br Mfg	2	5	2	5
Butter Judson	15	20	15	20
Carbon Steel	90	98	90	98
Car L & P	2	4	2	2¼
Cent Leather	7	7½	7	7½
De Bf	6¾	6⅞	6¾	6⅞
Chev Motor	145	155	145	155
Chevrolet rts	⅞	1¼	⅞	1¼
Columbian Woolen	11¾	12	11¾	11¾
Curtiss Aero	11¾	12	11¾	12
CurtissAero pf	45	55	45	55
Edmund & J	20	22	20	22
Em'son Phono	2	2¼	2	2¼
Free Texas	34	35¼	34	35¼
Gen Devel'm't	22	22¼	22	22½
Gen Mot rts	1¾	2	1¾	2
L Val Coal	65	68	65	68
Lima Loco	39	40	39	40
Lukens Steel	46	50	46	50
Man Transit	⅛	¼	⅛	¼
N Y Shipbldg	33	36	33	36
N Y Transp	14¾	17	14¾	17
N Am P & P	2¾	3¼	2¾	2¾
Pearson Coal	1¾	2¼	1¾	1¾
Penn G & C	22	24	22	24
Penn Seab St	40	40½	40	40½
PennSeaboard Steel rts	⅛	¼	⅛	¼
Plum Wrigley's	5	6	5	6
Relc Equip	10⅝	11½	10⅝	11½
Rep Motor Tr	35	38	35	38
Smith M T	½	1	½	1
Stand Motors	17	17½	17	17½
Steel Alloys	7¼	8½	7¼	8½
St Joe Lead	13	14	13	14
Stl. R M & P	40		40	
Submarine	2¼	4	2¼	4
U S L & H	1½	1¾	1¾	1¾
U S L&H pf	2¾	3¾	2¾	3¾
Wright-M pf	60	64	60	64

OIL STOCKS.

	Yesterday. Bid.	Yesterday. Ask.	Monday. Bid.	Monday. Ask.
Atlantic Pet	2¾	3	2¾	3
Coadenite Co pf	4	4¼	4	4¼
Crown Oil	14	16	14	16
Globe Oil	1	1¼	1	1¼
Merritt Oil	21¼	22¼	21¼	22¼
Midwest Ref	126	128	125	128
Okm F & R	2	2¼	2	2¼
Pitts O & G	8¾	9	8¾	9
Savoy Oil	6¼	7	6¼	7
Sinclair Gulf	23½	24	23½	24
South Oil & T	3¾	3¾	3¾	3¾
S W Oil	38	40	38	40

MINING STOCKS.

Austin Am'n	¼	½	¼	½
Bradshaw	⅛	¼	⅛	¼
Booth	12	14	13	15
Butte-Bos	1¼	2	1	2
Cerro Gordo	¼	1	¼	1
Con. Cop M	5¾	6	5½	6
Con Homes'd	¼	½	¼	½
El Salvador	1¾	1¾	1¾	1¾
Fortuna	35	40	35	40
Great Bend	4	5	4	5
Howe Sound	3¾	4¼	3¾	4¼
Jumbo Ext	13	15	13	16
Kerr Lake	5¾	6	5¾	6
Liberty Silver	50	52	50	52
Magma Cop	26	28	26	29
N J & Hon R	11	12	11	13
Ohio Copper	¾	⅞	¾	⅞
Seneca Cop	15¾	16	15¾	16
Success Min	4	5	4	5
Ton Belm't	2¾	2¾	2¾	2¾
White C Ext	1	2	1	2

BONDS.

Am Tob 7s, 1920	101¾	101¾	101¾	101¾
Beth S 7s, '22	101	101¼	101	101¼

MEETINGS AND ELECTIONS.

THE NEW YORK CENTRAL RAILROAD COMPANY,
Albany, N. Y., December 23, 1918.

Notice is hereby given that the Annual Meeting of the Stockholders and the Annual Election of Directors of THE NEW YORK CENTRAL RAILROAD COMPANY, and of three Inspectors of Election, and the transaction of such other business as may be brought before the meeting, will be held at the principal office of the company, in Union Depot, in the City of Albany, N. Y., on the fourth Wednesday (being the 22d day) of January, 1919, at 12 o'clock noon.

The polls will be opened at 12 o'clock noon and continue open for one hour thereafter.

By order of the Board of Directors.
DWIGHT W. PARDEE, Secretary.

THE ANNUAL MEETING of the Stockholders of the MUNDELTA STEAMSHIP CORPORATION will be held at the offices of the company, 82 Beaver Street, New York City, on January 28, 1919, 11 A. M., for the election of five Directors for the ensuing year, and for the transaction of such other business as may properly come before the meeting. J. W. REYNOLDS, Secretary.
Dated, January 15, 1919.

AN ELECTION OF TWENTY MANAGERS of the New York Institute for the Education of the Blind, and of three Inspectors of Election, will be held at the Institute, Ninth Av. and 34th St., at 4 o'clock in the afternoon of Wednesday, Jan. 15, 1919.
LINZEE BLAGDEN, Sec.

THE ANNUAL MEETING of the stockholders of Gold-Seligman Co., Inc., will be held at the office of the Company, 33 Union Square, New York City, Wednesday, Jan. 29th, at 12 o'clock noon.

MEETINGS AND ELECTIONS.

F. K. BREWSTER, INC.,
120 Broadway, New York, N. Y.

To the Stockholders:

Notice is hereby given that the annual meeting of stockholders of F. K. Brewster, Inc., will be held at the office of the Company, Room 3220, 120 Broadway, Borough of Manhattan, City, County and State of New York, on the 28th day of January, 1919, at 12 o'clock noon, for the purpose of electing Directors for the ensuing year, and two (2) inspectors of election to serve at the next annual meeting, and for the transaction of such other business as may come before said meeting.

Dated New York, January 11, 1919.
F. G. MORRISON, Secretary.

TO THE STOCKHOLDERS OF THE SPRINGFIELD COAL MINING COMPANY.

The Annual Stockholders' meeting of Springfield Coal Mining Company will be held at the office of the Company, 90 Water Street, New York City, New York, at noon Monday, the twenty-seventh day of January, nineteen hundred and nineteen, for the purpose of electing seven Directors and for the transaction of any other business that may properly coms before the meeting.

A. FITZER, Secretary.

CENTRAL CONSUMERS WINE & LIQUOR COMPANY,
507 West 26th St., January 11th, 1919.

The Annual Meeting of the Stockholders of this Company will be held at the office of the Company for the election of Directors and Inspectors of Election and such other business as may properly come before the meeting, on Tuesday, January 28th, 1919, at 2 o'clock P. M.
STEPHEN McFARLAND, Secretary.

MEETINGS AND ELECTIONS.

THE BABIES' HOSPITAL OF THE CITY OF NEW YORK.

The annual meeting of the Society will be held in the Directors' Room of the Hospital, 55th Street and Lexington Avenue, Borough of Manhattan, on Tuesday, January 21st, 1919, at 4:30 o'clock, for the purpose of electing five Directors for three years and the transaction of such other business as may properly come before the meeting.

At the adjournment of the Annual Meeting the regular Quarterly Meeting will be held.
B. OGDEN CHISOLM, Secretary.

PYRENE MANUFACTURING COMPANY.
DIVIDEND NO. 25.

A dividend of two and one-half per cent. (2½%) has been declared upon the Common Stock of this Company, payable February 1st, 1919, to stockholders of record January 21st, 1919, at 3 P. M. The transfer books will be closed from January 21st, 1919, at 3 P. M., and reopened on February 1st, 1919, at 10 A. M.

EDWARD A. CLAPP, Treasurer.
NEW YORK, JANUARY 11th, 1919.

THE ANNUAL MEETING of the Stockholders of the MUNINDIES STEAMSHIP CORPORATION will be held at the offices of the company, 82 Beaver Street, New York City, on January 29, 1919, 11 A. M., for the election of five Directors for the ensuing year and for the transaction of such other business as may properly come before the meeting.
J. W. REYNOLDS, Secretary.
Dated, January 15, 1919.

THE ANNUAL MEETING of the stockholders of the Pacific Products Co., Inc., will be held at the offices of the company, 33 Union Square, New York City, Wednesday, January 29th, at 12 o'clock noon.

CONSOLIDATED EXCHANGE

Prices closed steady in a moderately active market yesterday on the Consolidated Stock Exchange. Final quotations in a majority of the active issues represented fractional net gains. Profit taking in the last hour caused general recessions from previous high levels. The specialties among the steel, copper, and oil stocks were most prominent, but failed to move uniformly, some showing strength, while others were reactionary.

Sales.	High.	Low.	Last.
50 Allis-Chal	35½	35½	35½
30 Am B Sugar	70¾	69¾	69¾
600 Am Can	49¾	48¾	48¾
140 Am C & F	90¾	89¾	89¾
30 Am H & L	14¾	14¾	14¾
10 Do pf	84½	84½	84½
40 Am Ice Sec	41⅞	41⅞	41⅞
50 Am Intern'l	56	56	
30 Am Liv Oil	50	50	50
30 Am Loco	60	60	60
370 Am S & R	73½	72¾	73½
80 Am Woolen	49¾	48¾	48¾
630 Ana Copper	60¾	59⅞	60¾
10 Atchison	93½	93½	93½
1,620 Bald Loco	73⅝	71¾	71¾
90 Balt & Ohio	49½	49	49
2,440 Beth Stl B	86¾	87¼	87¾
160 Brook R T	25¾	24¾	25
40 Cent Leath	65¾	58⅞	59
120 C R I & P	24¾	24½	24¾
870 Cerro Prod	42¾	40¾	40¾
230 Crs Steel	93½	93½	93½
185 Cuba C S	28½	25¾	26½
550 Dist Sec	52¾	51	51½
30 Erie	16¾	16¾	16¾
20 Do 1st pf	27¾	27¾	27¾
40 Gen Motors	130	130	130
50 Good Rubber	60¾	60	60¾
10 Gt North pf	93¾	93¼	93¼
200 Do Ore	34¾	34¼	34¼
20 Gas W & W	29¾	29¾	29¾
20 Insp Copper	44½	43¾	44¼
200 Int Mer M	35	35	35
1,450 Do pf	107	106¾	106¾
145 Int Nickel	30¼	29¾	29¾
50 Interboro	5½	5¼	5¼
40 Ken Copper	32¾	32¼	32¼
10 Lehigh Val	55¾	55¼	55¾
2,380 Mex Pet	183¾	181	181⅝
50 Miami Cop	24¾	24¼	24¾
150 Mid'v Steel	44½	43½	43¾
170 Mo Pacific	23¾	23¼	23¼
100 N O Cop	17	17	17
40 N Y Cent	74¾	74¼	74¾
160 Ohio C Gas	43¾	43¾	43¾
333 Okla Oil	10	9¾	9¾
380 Pennsylvania	45¾	44¾	44¾
10 Pierce-A	42½	42½	42½
80 Pitts & W	37¼	37¼	37¼
60 Pierce Oil	18¾	17¾	17¾
140 Reading	80¾	80¾	80¾
120 Rep I & S	74	73	73
280 Sinclair Oil	35¾	34¾	35⅝
270 South Pac	101¼	100¾	100¾
2,000 Stud'r Tr	62	61¾	61¾
1,062 Swift Int	45¾	44¾	44¾
167 Swift	122¾	122¼	122½
2,230 Un Carbide	57¾	56¾	56¾
1,100 Do rights	3¾	3¾	3¾
550 Un Fruit	129¾	128¾	129¾
18 West Stone	5	5	5
50 Wilson	71¾	71¼	71¼

Bonds.

$1,000 Am Tel 4s	84	84	84
2,000 AmAgrCh 5s	101	101	101

CHICAGO.

Stocks.

Sales.	High.	Low.	Last.
15 Am Rad pf	125	125	125
175 Armour pf	101¾	101¼	101¼
1,740 Booth Fish	21	18¾	18¾
40 Do pf	80¼	77	79
100 C C & C pf	90	90	90
10 Ch Ry, Ser 1	35	33	35
75 De Ser 3	1¾	1¾	1¾
88 Cudahy	106	102¾	103
13 Cent Steel	116	116	116
25 Dia Match	105¾	105¾	105¾
500 Libby	22½	22¼	22¼
185 Lindsay La	13¾	13¾	13¾
40 People's Gas	46	43	43
155 Sears, Roeb	180	179	179
2,000 Stew Warn	80¾	80¾	80¾
1,062 Swift Int	45¾	44¾	44¾
167 Swift	122¾	122¼	122½
2,230 Un Carbide	57¾	56¾	56¾
1,100 Do rights	3¾	3¾	3¾
550 Un Fruit	129¾	128¾	129¾
18 West Stone	5	5	5
50 Wilson	71¾	71¼	71¼

Bonds.

$3,000 Cosden 6s	91	91	91
2,000 Lake Roi 8s	100	100	100
3,000 North Sal 8s	100¼	100¼	100¼
3,000 Un Rys inc 4s	54	54	54
4,000 Un Rys 4s	95¾	95½	95½

PHILADELPHIA.

Stocks.

Sales.	High.	Low.	Last.
11 Am G, N J	64	64	64
70 Elec Stor'e	53¼	53¼	53¼
185 Y C Co of N A	26	25	25
2,262 G & E	58	53¼	53¼
600 Do pf	85¼	84¾	85¼
785 Lake S Cp	17¼	17¼	17¼
5 North Cent	76	76	76
2 Penn Bank	275	277	277
15 Penn Salt	84¼	84¼	84¼
1,150 Phil Elec	25¼	25¼	25¼
18 Phil Trac	71	71	71
344 Phil Rap T	27¾	27¾	27¾
1,000 Ton Belm't	2¾	2¾	2¾
258 U G Imp	74½	73½	74
110 Union Trac	38¾	38½	38¾
10 W A S G	46	46	46
10 Warwick I	8¼	8¼	8¼

*Ex div.

Bonds.

$2,000 L V gen 4s	88¾	88¾	88¾
4,000 Phil Elec 1st 5s	96	95½	96
1,000 Read 4s	86	86	86
2,000 Un R I 5s	63¾	63¼	63¾

Bonds.

$1,000 A & P 5s	90½	90½	90½
1,000 Car Cent 4s	78	78	78
1,000 Con Pow 6s	98	98	98
3,000 Cosden 6s B	87¼	87¼	87¼
6,000 Cosden 6s A	87¾	87	87¾

BOSTON.

Mining.

Sales.	High.	Low.	Last.
10 Am Zinc	11⅝	11⅜	11⅜
20 Do pf	44	44	44
400 Alaska	3⅜	3¼	3¼
45 Allouez	43	42½	42½
15 Anaconda	60¼	60¼	60¼
940 Ariz Com'l	11¼	11	11¼
400 Butte & Bal	21c	21c	21c
100 Cal & Ariz	60	59¾	60
196 Centennial	13¾	13	13
125 Cop Range	41⅝	41⅜	41⅜
100 Davis-Daly	5	5	5
5 East Butte	9¼	9¼	9¼
45 Franklin	3¾	3¾	3¾
50 Isl'd Creek	46½	46½	46½
50 Isle Royale	25½	25	25½
120 Lake Copper	5	5	5
50 Michigan	3	3	3
30 Mohawk	53¼	53½	53¼

Railroads.

10 Bos & Alb

KIDDER, PEABODY & CO.
115 Devonshire St. BOSTON — 17 Wall St. NEW YORK

Commercial and Travellers Letters of Credit on BARING BROTHERS & CO., LTD. LONDON

Facts about Your Investments

Our Investors' Service Department is prepared without charge or obligation to give statistical information regarding practically any bond or stock having a market in this country.

Correspondence invited

Bonbright & Company
Incorporated
25 Nassau Street New York

THE CONSERVATIVE INVESTOR'S OPPORTUNITY

Public Utility Bonds
To yield about 5¼% to 6¼%
Railroad Bonds
To yield about 5% to 6%
Industrial Bonds
To yield about 5¼% to 6½%
Municipal Bonds
To yield about 4¼% to 5¾%
Short-Term Notes
To yield about 6% to 7%

Write for Circular 1226
"Current Investment Opportunities"

Spencer Trask & Co.
25 Broad Street, New York
ALBANY BOSTON CHICAGO
Members New York Stock Exchange

Tax Exempt Bonds

NEW HAVEN, CONN.
Pavement 4½'s
Due May 1, 1936
PRICE TO YIELD 4.20%

DES MOINES, IOWA
Funding 5's
Due Nov. 1, 1929-36
PRICES TO YIELD 4.40%

HILLSBOROUGH CO., FLA.
Highway 5's
Due Jan. 1, 1922-48
PRICES TO YIELD 4.75%

MEMPHIS, TENN.
Refunding 4½'s
Due Aug. 1, 1927-28
PRICES TO YIELD 4.75%.

R. M. GRANT & CO.
31 NASSAU ST., NEW YORK
Boston Chicago

Maury Rogers & Auchincloss

Stocks
Bonds
Cotton
Grain

Members
N. Y. Stock Exchange
N. Y. Cotton Exchange
Chicago Board of Trade
25 Broad St.

Bonds for Investment
Harris, Forbes & Co.
Pine Street, Corner William
NEW YORK

FINANCIAL MARKETS

Special Issues Rise in Dull Stock Dealings—The Textile Price Cut.

Trading in stocks yesterday appeared to be influenced by particular forces applied to many different issues, with the result that, while the general trend was irregular, there was considerable strength in some directions and weakness in others. The group of steel company shares, as an example, reflected a varied tone of sentiment. Steel common moved upward gradually after announcement was made that employes could subscribe for stock at $3, but at the same time Bethlehem Steel was weak and contemporary issues displayed a tendency toward somewhat lower levels. The buying of specialties brought about sizable advances here and there. As a whole the market continued unrelieved of its recent monotony, with the feeling still evident in brokerage and bond offices that commitments of substantial calibre on either side were unwarranted by current conditions of industry and business.

The price situation in many lines of trade and manufacturing was brought to the attention of the Street by the reductions which were reported among certain textile goods. While not directly connected with the industries closest to the financial community, the decline of finished cotton goods nevertheless was made the subject of study because of the general economic aspects of the movement. Two months have passed since hostilities ceased and the turn from war to peace manufacturing began, and in the period comparatively little new buying of steel, copper, lead, zinc, and other products of mine and mills has come to light. From what may be inferred from the downward step in textile prices, manufacturers and distributors found that the public was unwilling to buy at existing quotations, and so they reduced the quotations in order to stimulate the market. There were bankers yesterday who found in this development significant information in respect to the immediate future of numerous departments of trade. So far producers of steel and copper have evidently decided to maintain prices at levels only slightly lower than the war schedules, hoping that buyers would elect to place their orders under the expectation that they could not get their goods cheaper by waiting. A program of this sort acts as a support to wages, but signs are yet to appear that consumers have been moved to come to the sellers at the prices asked by the latter, and in the copper industry an effect has been seen in the general decision to curtail production. Many inquiries are reported in the markets which may develop into export orders and here, too, prices stand among the deterrents to a reopening of peace business on a broad basis. The matter of prices promises to come further into the forefront of financial and business developments in the next few weeks, if the occurrences in the textile selling field supply any ground for reduction.

The proposal for a central gold fund for the leading commercial nations has been discussed by international bankers frequently in the past along the same lines as the allied representatives are reported to be considering the matter in Paris. It is generally agreed that trade balances between the nations could be more easily settled through such a "pool," eliminating as it would the necessity for frequent shipments of gold. A difficulty, according to bankers, would lie in the human equation centred about the guardianship of the funds, as it is still thought that only extraordinary provisions comprised in a League of Nations plan would arrange for a trustee mutually satisfactory to all the depositors.

The majority of call loans were placed at 4½ per cent., although a 4 per cent. rate prevailed in the afternoon.

Trading Active on Paris Bourse.

PARIS, Jan. 14.—Trading was active on the Bourse today. Three per cent. rentes, 62f. for cash; exchange on London, 25f. 98c.; 5 per cent. loan, 89f. 40c.

MONEY AND EXCHANGE.

Call Loans on Stocks and Bonds.

MIXED COLLAT'LS.		ALL INDUSTRIALS.
High	4½	High .5
Low	4¼	Low .4¼
Renewals	4½	Renewals .5
Last	4¼	Last .4½

Call Loans on Acceptances.

Prime eligible acceptances .....4¼@4¼

Time Loans.

MIXED COLLAT'LS.		ALL INDUSTRIALS.
Sixty days	5 @5¼	Sixty days .5¼@5¾
Ninety days	5¼@5¾	Ninety days .5¾
Four months	5½	Four months .5¼ bid
Five months	5½	Five months .5¾ bid
Six months	5½	Six months .5½ bid

Bank Acceptances.

Eligible for rediscount with Reserve Bank, 60 to 90 days .....4¼@4¼
Nonmember and private bankers' eligible, 60 to 90 days .....4¼@4¾
Not eligible, 60 to 90 days .....5 @5¼

Commercial Paper.

30 to 60 days	5 @5¼
4 to 6 months	5 @5¼
Other Names	5¼@5¾
4 to 6 months	5¼@5¾

FOREIGN EXCHANGE.
Range of Rates.

Sterling—	High.	Low.	Last.	Change.
Demand	$4.75¾	$4.75¾	$4.75¾	
Cables	4.76¼	4.76¼	4.76¼	
France—				
Demand	5.45%	5.45%	5.45%	—.00⅛
Cables	5.45	5.45	5.45	

Normal Rates of Exch.	Closing Rates. —Yesterday's Close.— Demand or Checks.	Cables.
4.86⅔ London	$4.75¾	$4.76¼
5.18⅓ Paris	5.45⅜	5.45
China—		
Hongkong	70.50	70.50
Pekin	70.75	71.00
Shanghai	131.70	132.00
40.29 Holland	42.25	42.50
19.30 Greece	19.85	19.40
25.44 India—		
Bombay	35.43	*35.73
Calcutta	35.43	*35.73
5.18¼ Italy	6.37	6.35
Japan—		
Kobe	53.25	53.50
Yokohama	53.25	53.50
19.30 Spain	20.12	20.20
50.00 Philippine Islands—		
Manila	49.875	50.00
26.80 Scandinavia—		
Stockholm	28.75	29.00
Copenhagen	26.60	26.85
Christiania	27.75	28.00
South America—		
42.64 Buenos Aires	44.50	44.75
R'ls	25.10	25.25
5.18⅓ Switzerland	4.80¼	4.83
51.48 Russia, (currency)—	Bid.	Asked.
100 rubles	13.55	13.75
500 rubles	13.45	13.65

TIME BILLS ON LONDON.

Bankers.		Commercial.	
60 Days.	90 Days.	60 Days.	90 Days.
$4.75¼	$4.75¼	$4.75¼	$4.75

*Federal Reserve Bank selling rate for imports.

Clearing House Exchanges.

Clearing House exchanges, $712,650,300; balances, $64,355,866. United States Treasury credit balance, $1,977,544; Federal Reserve credit balance, $139,190,029.

Domestic Exchange.

Boston, par; Chicago, par; St. Louis, 25@15c. discount; San Francisco, par; Montreal, $20.3125 premium.

Silver Quotations.

Bar silver in London, 47⅞-16d in New York, $1.01½, official; Mexican dollars, 77⅛@78⅛.

THE TREASURY STATEMENT.

Special to The New York Times.

WASHINGTON, Jan. 14.—Receipts and expenditures:

	Today.	Month.	Fiscal Year.
Customs	$4,967,300		$80,419,781
Internal Revenue—			
Income and excess profits taxes	11,578,078	$66,750,254	
Miscellaneous	2,913,429	828,201,975	
Miscellaneous revenue	3,541,887	244,538,640	
Total receipts	$22,980,694	$1,140,010,650	
Excess of ord. disb. over ord. receipts	543,412,373	7,490,000,938	
Excess of total rcts. over total disb.	139,650,986	771,309,478	
Expenditures	$703,177,354	$8,148,922,494	

METAL MARKET REPORT.

These prices were quoted on the local Metal Exchange yesterday:

	Yesterday. Bid.	Asked.	Mon. Bid.	Asked.
Lead	6.87½		6.87½	
Spelter	7.75		7.65	
Antimony, spot	7.50	7.75	7.50	7.75
Quicksilver	$110.00		$110.00	
Aluminium	*23.00		*23.00	
Iron, No. 2 X				
Silicon	36.55		36.55	

*Nominal.

Electrolytic copper was quoted in the open market at 21@23c.

London quotations were:

	Yesterday. l. s. d.	Monday. l. s. d.
Copper, spot	94	94
Copper, futures	88 10	88 10
Tin, spot	254	256
Tin, futures	246 10	246 10
Spelter	34	34
Lead	28	28

NEW YORK STOCK EXCHANGE

TUESDAY, JAN. 14, 1919.

	1919.	1918.	1917.
Day's sales	867,864	491,591	806,018
Year to date	4,718,879	8,026,698	9,849,203

Closing Bid.	Closing Ask.	Sales.		First.	High.	Low.	Last.	Net Chge
59	59½	300	Advance Rumely pf	59¼	59½	56¾	56¾	—2½
67	68	200	Ajax Rubber	68	67½	66	67½	+1½
		4,725	Ajax R. cash wts	⅞	1	⅞	1	
3⅜	3½	500	Alaska Gold Mines	3¾	3¾	3¾	3¾	— ⅛
2	2½	1,700	Alaska Juneau	2	2	2	2	
33¾	34	2,600	Allis-Chalmers Mfg	33¾	34⅛	33¾	33⅞	+ ⅛
101½	102	300	Am. Agricul. Chem	101	101½	101	101½	+ ⅜
69½	69¾	3,100	Am. Beet Sugar	69	70¼	69	69¾	+ ¾
48¾	48¾	11,000	Am. Can	48¾	49⅝	48¾	49⅝	+ ¾
100½	101½	100	Am. Can pf	100¾	100¾	100¾	100¾	+ ¼
80¾	80¾	1,400	Am. Car & Foundry	80¾	80	80¾	80¾	— ¾
44	44½	1,800	Am. Cotton Oil	80¾	80	80¾	80¾	+ ¼
14⅜	14⅝	900	Am. H. & Leather	43⅞	44¼	43⅞	44	
73¼	73⅝	100	Am. H. & L. pf	14¾	14¾	14¾	14¾	— ⅛
41⅝	42	1,044	Am. Ice	73¼	73¼	73¼	73¼	+ ⅛
69¾	69⅝	300	Am. Ice pf	41¾	42	41¾	41⅞	+ ⅜
58	58½	900	Am. International	58¾	59¼	57¾	58	+ ¾
49¾	49¾	1,400	Am. Linseed	49¾	50	49¾	49¾	+ ¾
50½	50⅞	100	Am. Linseed pf	90	90	90	90	
99¼	100¼	700	Am. Locomotive	100	100	100	100	—1
2	2¼	900	Am. Malting	2¼	2⅜	2¼	2¼	
72¾	73	9,500	Am. Smelt. & Ref	72¾	73¾	72¾	73⅝	+ ⅞
107	108	340	Am. Smelt. & R. pf	106¾	107	106¾	107	+1
103		200	Am. Snuff	105¼	111	105¼	111	+6
84½	85	200	Am. Steel F'dries	85	85	85	85	
113	114	900	Am. Sugar Ref	114	115¼	114	114¾	— ⅛
96⅝	97⅜	500	Am. Sumatra Tob	97	97	97	97¼	+1¼
101	101¼	1,200	Am. Tel. & Tel	101	101¼	101	101	
202	203	300	Am. Tobacco	200	202	200	202	
45¾	46	1,500	Am. Woolen	45¾	46¼	45¾	46¼	—1¼
90¾	90¾	100	Am. Woolen pf	90	90	90	90	
11½	12¼	300	Am. Zinc L. & S	11¾	11¾	11¾	11¾	— ⅛
59¾	60	3,100	Anaconda Copper	60	60¾	59¾	60	+ ⅛
21¾	22	700	Asso. Dry Goods	20¾	21⅝	20½	21⅝	+1½
73	73½	200	Associated Oil	73	73	73½	73½	
82½	83	500	Atch., Top. & S. F	83	83	82¾	83	+ ⅛
7¾	8¼	100	At., Birm. & At	7¾	7¾	7¾	7¾	
103¼	103½	600	At. Gulf & West I	103	104¼	103¼	103½	+ ¼
71¼	72	13,000	Baldwin Loco	73⅜	73½	71¾	71¾	—1
49½	50	300	Baltimore & Ohio	49¾	50¾	49¾	49¾	+ ⅛
55½	56¾	100	Baltimore & O. pf	56	56	56	56	
		5	Bank of Commerce	212	212	212	212	
112¼	113	300	Barrett Co.	113	113	112	113½	+1¼
56¾	58	2,000	Bethlehem Steel	57¾	57¾	57¾	57¾	—1½
57¾	57¾	24,100	Beth. Steel class B	58¾	59¾	57¾	59¾	—1½
104½	104¾	100	Beth. Steel 8% pf	104¼	104¼	104¼	104¾	— ⅛
19	19¼	1,800	Booth Fisheries	21	21	18¼	19	—1¼
24⅞	24¾	1,700	Bklyn Rapid Tran	25¼	25¼	25	25	
155	156	200	Burns Brothers	156¼	156¼	156¼	156¼	+ ¾
	6¼	400	Butte Cop. & Zinc	6¾	6¾	6¾	6¾	
50½	50¾	1,000	California Packing	50¾	50¾	50¾	50¾	
22¾	22⅝	200	California Petrol	22⅝	22⅝	22⅝	22⅝	— ⅛
68	68¾	300	California Pet. pf	67⅜	67⅜	67⅜	67⅜	— ⅛
98½	99	100	Calumet & Arizona	99	99	99	99	+ ¾
91	93½	200	Case (J. I.) Co. pf	91¼	91¼	91¼	91¼	+ ¼
30	40	200	Central Foundry pf	30¾	30¾	30¾	30¾	+ ¼
58¾	59¼	500	Central Leather Co	59	59½	59	59¼	+ ¼
117	118	10	Cent. & So. Am. Tel	117¾	117¾	117¾	117¾	
83½	83¾	400	Cerro de Pasco Cop	84	84	84	84	
56	57	100	Chesapeake & Ohio	56¼	56¾	56¼	56¾	+ ¼
40½	40¾	900	Chi., Mil. & St. P	40¾	40¾	40¾	40¾	+ ¼
72	72½	300	Chi., M. & St. P. pf	72¼	72¾	72¼	72¾	+ ⅛
96	96½	200	Chi. & Northwest n	96¼	96¼	96¼	96½	+ ¼
133	137	110	Chi. & Northw. pf	133	133	133	133	
24½	25	1,750	Chi., Rock. Isl. & P	25	25	24½	24⅝	— ⅛
17⅝	18	900	Chile Copper	17⅝	17⅝	17⅝	17⅝	+ ⅛
33¾	34	1,200	Chino Copper	33¾	34	33¾	33¾	+ ⅛
34½	37	100	Clev., C., C. & St. L	33	35	35	35	
104	105	200	Cluett, Peabody pf	104	104	104	104	+ ½
35	36	1,600	Col. Fuel & Iron	36¼	36½	35	35	—1½
42¼	42½	600	Columbia Gas & El	42¾	42¾	42¾	42¾	+ ⅛
37⅞	38	200	Comput. Tab. Rec	38	38	38	38	—1½
49	49¾	7,500	Consolidated Gas	49¼	49¾	48¾	49¼	+ ¼
102¾	104¾	200	Corn Prod. Ref. pf	103¾	103¾	103¾	103¾	
56¾	56¾	3,100	Crucible Steel	56	56¾	56	56¼	+ ¼
91¾	94	100	Crucible Steel pf	91¾	91¾	91¾	91¾	— ¾
25⅝	26¼	7,500	Cuba Cane Sugar	25¾	26¼	25¾	26	+ ⅛
76	77	800	Cuba Cane S. pf	76¾	77	76¾	76¾	+ ⅛
104½	105	300	Delaware & Hud	104½	104¾	104	104	
8¾	9	200	Den. & Rio Grande	8¾	8¾	8¾	8¾	+ ⅛
5	6	400	Den. & Rio Gr. pf	5¾	5¾	5¾	5¾	+ ⅛
51½	52	8,900	Distillers' Secur	52	52¾	51	51½	— ⅛
11⅜	11½	400	Dome Mines	11⅜	11⅜	11⅜	11⅜	+ ⅛
28¾	29	400	Elk Horn Coal	28¾	29	28¾	29	— ⅛
17	17¼	1,600	Erie	17	17¼	16¾	16¾	— ⅛
27¾	28	200	Erie 1st pf	27¾	27¾	27¾	27¾	
20	21½	200	Erie 2d pf	21½	22	21½	21½	+2
29½	29¾	400	Gaston, W. & W	29½	29½	29½	29½	— ⅛
51½	52	800	General Cigar	51½	51½	50¾	51	— ⅛
150	150	200	General Electric	150	150	149¾	149¾	— ¼
129¾	130¾	1,600	General Motors	129¾	130¾	129¾	129¾	+ ¾
1¾	1¾	3,700	Gen. Motors rights	1¾	1¾	1¾	1¾	
83½	84	200	General Motors pf	84¼	84¼	84	84	
60½	61¾	3,300	Goodrich (B. F.) Co	60½	61¾	60½	61¾	+1½
78¾	79½	100	Grabby Consol	78¾	78¾	78¾	78¾	— ⅛
92¾	93¾	800	Great Northern pf	93¼	93¾	93½	93¾	— ⅛
35¼	35¾	13,400	G. N. ctfs. for O. P	35¼	35¾	34¾	35¾	— ⅛
43½	44¼	100	Greene-Can. Cop	43¾	43¾	43¾	43½	— ⅛
59½	62	200	Gulf States Steel	60	60	60	60	+ ¼
97¾	98¼	100	Illinois Central	97¾	97¾	97¾	97¾	— ¼
43¾	44	1,400	Inspiration Copper	43¾	44	43¾	43¾	+ ⅛
5¾	5¾	400	Interboro Consol	5¾	5¾	5¾	5¾	
20¾	20¾	800	Interboro Con. pf	20¾	20¾	20¾	20¾	
13	13¼	1,100	Int. Agricultural	14½	15¾	13¾	13¾	— ⅛
57	57	1,100	Int. Agricultural pf	58	59	55½	55¾	—1¼
113	113	100	Int. Harvester new	113	113	113	113	— ⅛
24¾	25	600	Int. Mer. Marine	24¾	25	24¾	24¾	+ ⅛
103¾	107	100	Int. Mer. Marine pf	103¾	107	103¾	106½	+ ¾
29¾	30	8,800	Int. Nickel	29¾	30	29¾	29¾	—1
30¾	31	300	Int. Paper	30¾	30¾	30¾	30¾	
62¼	63	100	Int. Paper pf., sta.	62¼	62¾	62¼	62¾	+ ⅛
29¾	30½	100	Jewel Tea	30	30	30	30	
18¾	19	100	Kansas City South	18¾	19¾	18¾	18¾	
61	63	100	Kan. City South. pf	63	63	63	63	
32¾	32½	1,700	Kennecott Copper	32¾	32¾	32¼	32½	+ ⅛
100		100	Kress Co. pf	105	105	105	105	—1½
65	65	100	Lackawanna Steel	65	65	64¾	64¾	— ¼
19¾	19¾	100	Lake Erie & W. pf	19¾	19¾	19¾	19¾	
53¼	53¾	100	Lehigh Valley	53¼	53¾	53¼	53¾	+ ⅛
219½	219¾	200	Liggett & Myers	219¾	219¾	219¾	219¾	—4½
42¾	43	200	Loose-Wiles Biscuit	42¾	42¾	42¾	42¾	+ ⅛
28¼	28¼	200	Maxwell Motors	28¼	28¼	28¼	28¼	+ ¼
52	52	200	Max. Motors 1st pf	52	52	52	52	
20	20	200	Max. Motors 2d pf	20	20	20	20	—1¾
182¼	183¼	20,300	Mexican Petroleum	182¼	183¼	180¼	182	+2¾
28¾	28¾	200	Miami Copper	29¾	28¾	28¼	28¼	+ ¼
43¾	43¾	3,100	Midvale Steel	43¾	43¾	43¾	43¾	+ ¼
10¼	10¼	100	Minn. & St. L. new	10¼	10¼	10¼	10¼	+ ¼
5¼	5¾	200	Mo., Kan. & Texas	5¼	5¾	5¼	5¾	
23¾	23¾	600	Missouri Pacific	23¾	23¾	23¼	23¾	
53¾	53¾	600	Missouri Pacific pf	53¾	53¾	53¾	53¾	
70	70	100	Montana Power	70	70	70	70	+ ¼
30¾	30¾	100	Nat. Acme	30¾	30¾	30¾	30¾	— ⅛
115¾	115¾	100	Nat. Biscuit pf	115¾	115¾	115¾	115¾	— ¾
75	75	100	Nat. Cloak & Suit	75	75	75	75	+5%
47⅞	48	900	Nat. Enam. & St	47⅞	48	47⅞	48	+ ⅛
93¼	93¾	200	Nat. Lead & St. pf	93¼	93¾	93¼	93¼	+ ¼
64¾	64¾	200	Nat. Lead	64¾	64¾	64¼	64¾	+ ¼
108	108	200	Nat. Lead pf	108	108	108	108	— ¼
17	17	100	Nevada Con. Cop	17	17	16¾	16¾	— ⅛
30	30	100	N. O., Tex. & Mex	30	30	30	30	
104	104	100	N. Y. Air Brake	104	104	104	104	+ ¼
74¾	74¾	1,800	N. Y. Central	74¾	74¾	73½	73¾	—1
25¾	25¾	100	N. Y. Dock	25¾	25¾	25¾	25¾	+ ⅛
31½	31½	300	N. Y. N. H. & H	31½	31½	31½	31½	+ ⅛
106½	106½	300	Norfolk & Western	106½	106½	106	106	— ¼
74	74	1,700	Nort. & West. rgts					+ ⅛
47¾	47¾	100	North American	47¾	47¾	47¾	47¾	+ ⅛
92½	92½	500	Northern Pacific	92½	93½	92½	92½	+ ¼
43¾	43¾	600	Ohio Cities Gas	43¾	43¾	43¾	43¾	+ ¼
9¾	9¾	4,400	Oklahoma P. & Ref	9¾	9¾	9¾	9¾	
6	6	400	Ontario Mining	6	6	6	6	
49	49	400	Owens Bottle Mach	49	49	49	49	+ ⅛
38	38	500	Pacific Mail	38	38	38	38	+ ⅛
69¾	70¾	1,700	Pan-Am. P. & T	69¾	70¾	69¾	69¾	+ ⅛
45¾	45¾	4,500	Penn. R. R.	45¾	45¾	45¾	45¾	— ⅛
48	48	100	People's Gas, Chi	48	48	48	48	— ⅛
57¾	57¾	100	Pere Marq. prior pf	57¾	57¾	57¾	57¾	+ ⅛
118	118	100	Philadelphia Co	118	118	118	118	+ ¼
42¾	42¾	2,400	Pierce-Arrow	42¾	42¾	42¾	42¾	+ ⅛
102	102	200	Pierce-Arrow pf	102	102	102	102	— ¼
46	46	100	P. C. C. & St. L	46	46	46	46	
17⅜	17⅜	3,200	Pierce Oil	17⅜	18¼	17⅜	18	— ⅛
47	47	800	Pittsburgh Coal	46¾	47	46	46	— ⅛
37¾	37¾	600	Pittsb. & West Va	37¾	37¾	37¾	37¾	— ⅛
64	64	100	Pressed Steel Car	64	64	64	64	— ⅛
104	104	500	Pressed Steel C. pf	104	104	104	104	+ ½
74	74	400	Railway Steel Sp	74	74	73¾	73¾	+ ⅛
20¼	20¾	300	Ray Con. Copper	20¼	20¾	20¼	20¾	+ ⅛
80½	81¾	2,800	Reading	80½	81¾	80½	80½	+ ⅛
74¼	74¾	1,000	Rep. Iron & Steel	74¼	74¾	73¾	73¾	— ⅛
74¼	75¼	2,900	Royal Dutch (N. Y.)	74¼	75¼	74	74	— ⅛
16¾	17	5000	Sask. Air Line pf	16¾	17	16¾	17	— ⅛
100		100	Sears, Roeb. & Co	180	180	180	180	
13¼	13½	200	Shattuck-Arizona	13¼	13¾	13¼	13¾	
34¾	35¼	4,850	Sinclair Oil Refin	34¾	36	34¾	35¼	+ ⅛
40¾	40¾	200	Sloss-S. Steel & I	40¾	40¾	40¾	40¾	+ ⅛
100¾	100¾	3,100	Southern Pacific	100¾	101¾	100¾	100¾	+ ¼
128	128	100	So. Porto Rico Sug	128	128	128	128	—2
124	125	700	Standard Milling	124	124	124	124	+ ¼
41	41¾	2,610	Strom. Carburetor	39	41¾	39	41¾	+1½
81¾	82	2,400	Studebaker Co	81¾	82	81¾	82	+ ⅛
49¼	51	200	Stutz Motor	50¾	50¾	50¾	50¾	+ ¼
152	156	4,100	Texas Co	153	156¾	153	156¾	+ ¼
18¾	19	300	Texas Co. rights	18¾	19¾	18¾	19¾	+ ⅛
31¾	32¼	4,200	Texas & Pacific	32¼	33¼	32	32	— ⅛
76¾	77	2,600	Tobacco Products	77¼	77½	76¾	76¾	— ⅛
37	38¼	100	Transue & Wms	37¾	37¾	37¾	37¾	— ⅛
125¾	126¾	300	Union Pacific	126	126	125¾	126¾	+ ⅛
77	77¾	100	Union Pacific pf	77	77¾	77	77¾	+ ¼
87¾	88	100	United Alloy Steel	88	88	88	88	— ⅛
114¾	114¾	7,300	United Cigar Stores	115½	115½	114	114¾	+ ¼
94	94¾	200	United Drug	95	95	95	95	
91	91	200	United Drug 1st pf	94	94	94	94	
183	186	800	United Fruit	182	184¾	182	184	+ ¼
8¾	9	100	United Ry. Invest	8¾	9¼	8¾	9¼	+ ⅛
17	18	700	United Ry. Inv. pf	16	17¾	15¾	17	+ ¼
14¾	15	100	U. S. C. I. P. & P	14¾	14¾	14¾	14¾	— ⅛
101¾	102	900	U. S. Indus. Alco	101	102	101	102	+1¼
22	23¼	200	U. S. R. & Imp	23¼	22	21¾	22	
76¾	76¾	2,700	U. S. Rubber	76¾	77	76¾	76¾	+ ⅛
43¾	44¼	100	U. S. Sm., R. & M	43¾	44¼	43¾	44¼	+ ⅛
90¾	91¼	79,500	U. S. Steel	90¾	92	90¾	91	+ ¼
114¾	115	1,010	U. S. Steel pf	115¾	115¾	114¾	114¾	— ¼
71¾	72	1,600	Utah Copper	71¾	72	71¾	71¾	— ⅛
66	66	600	Va.-Car. Chemical	66	66	65	65¾	— ¼
118	118	200	Va.-Car. Chem. pf	118	118	118	118	— ¼
8¼	8¼	700	Wabash	8¾	8¾	8¾	8¾	
52¾	53	200	Wabash pf. A	53	53	52¾	52¾	+ ¼
19¾	20	100	Wabash pf. B	19¾	19¾	19¾	19¾	+ ¼
19	20¼	100	Western Pacific	19¾	19¾	19¾	19¾	+ ¼
59	60¾	200	Western Pacific pf	60	60	60	60	—1¼
88¼	90	100	Western Union	89	89	89	89	— ¼
41¾	42	700	Westingh. E. & M	42	42	41¾	41¾	— ⅛
8¾

STANDARD OIL ISSUES

ANNUAL STATISTICAL REFERENCE CHART

CONTAINING COMPLETE DIVIDEND AND QUOTATION RECORD OF STANDARD OIL COMPANIES FROM 1913 TO DATE IS NOW READY FOR FREE DISTRIBUTION.

CARL H. PFORZHEIMER & CO.
Dealers in Standard Oil Securities
Phone 4500-1-2-3-4 Broad. 25 Broad St., N. Y.

Established 1873
TOBEY & KIRK
25 Broad St., New York
MEMBERS N.Y. STOCK EXCHANGE

FOR SALE
200 Shares
A. B. Kirschbaum
Common
@ 35
BID WANTED

Chas. D. Barney & Co.
Investment Securities
122-124 S. Fourth St. PHILADELPHIA
15 Broad St. NEW YORK
MEMBERS OF New York Stock Exchange, Philadelphia Stock Exchange, N. Y. Cotton Exchange, Chicago Board of Trade

American Brass
American Light & Traction
Lima Locomotive
National Surety
New Jersey Zinc
Otis Elevator
Private Wires to HARTFORD MONTREAL WILMINGTON TORONTO
JENKS, GWYNNE & Co.
15 BROAD ST. TEL. HANOVER 7474
MEMBERS N.Y. STOCK EXCHANGE
AND N. Y. COTTON EXCHANGE.

C. W. Pope & Co.
Our weekly Market Letters sent free on request present each week the facts as we see them concerning the investment position of the Sound Unlisted issues.
Information of this class will be of help to you. Write today for three months' trial.
No Margin Business Accepted.
We Invite Personal Inquiry.
25 Broad St. New York City.

IMPORTS and EXPORTS
Financed and Forwarded
Knauth, Nachod & Kuhne
Members of New York Stock Exchange
Equitable Building
New York

An Analysis of the St. Louis Southwestern Railway
Send for special analysis B-2.
J. R. Bridgeford & Co.
A Bond House of Service
111 Broadway, N. Y. Tel. 2841 Rector.

James M. Leopold & Co
Members New York Stock Exchange
7 Wall St., N. Y. Tel.: Rector 1020
N. Y. & Hond. Rosario Min'g
Griffin Wheel Co.
Hendee Mfg. Co.
Inquiries on all Listed and Unlisted Securities Invited.

Washington Gas-Light Co.
1st Gen. 5s, 1960
Kambleton & Company
ESTABLISHED 1900
49 Exchange Place, New York.

F. M. Dyer & Co.
High-Grade Investment Securities
24 Broad Street, New York City
Telephone 3620 Rector.
Boston New Haven

Mark A. Noble Theodore C. Corwin
NOBLE & CORWIN
25 Broad St. New York
Corn Exchange Bank
Stock & Rights
Telephone 1111 Broad.

NEW DECLINE IN COTTON.

Early Sluggishness Grows Into a General Break.

Trading on the cotton market moved rather sluggishly for the most part of the early session, the sentiment of the trade being mixed on the recent drastic cuts in cotton goods prices, and the ability of the staple to maintain an approximate par with recent prices. First prices, as on Monday, were higher by 5 to 20 points than the preceding day's closing, and under the lead of March contracts shortly advanced to still higher ground. The buying was principally for the account of Liverpool, with reports of a renewal of purchasing by the French Commission. These factors caused the market to maintain a firm undertone in the early trading, but after the first call the weakness in New Orleans caused a reaction because of fresh hedge selling there, with some scattered liquidation by the buyers on Monday. This weakness soon spread to the proportions of a general break in the entire list, prices going back 45 to 83 points below Monday's final quotations, with a 90-point decline in January. The weakness in January contracts was probably due to the circulation of some notices. At these low levels January was selling at 26.70c, March 30.35c, May 23.87c, July 22.95c, and October of the new crop, 20.95c. Some strong buying by the spots and trade houses caused a rally of 30 to 40 points from those quotations, with the closing fairly steady.

The report of the Census Bureau on the amount of cotton consumed during December was made public before the opening. Exclusive of linters, 472,941 bales were consumed in December, 1918, compared with 457,879 bales in November, 1918, and 524,033 in December, 1917. For the season the consumption amounted to 2,398,839 bales, compared with 2,439,260 last year. Exports were 588,487, and imports 18,748 bales. Active spindles were reported as 38,632,612, against 33,049,078 a year ago.

Yesterday's quotations follow:

	Open.	High.	Low.	Close.	Previous Day.
Jan.	27.75	27.80	26.70	26.80	27.70
Feb.	.....	.....	.....	25.65 bid	26.30
March	26.10	26.25	25.34	25.40@25.45	26.00
April	.....	.....	.....	24.20@24.35	25.12
May	24.85	24.90	23.87	23.90@24.00	24.70
July	23.90	24.00	22.98	22.98@23.00	23.70
Aug.	.....	.....	.....	22.00 bid	23.80
Sept.	.....	21.50	21.50	21.10 bid	21.95
Oct.	21.85	21.85	20.95	20.90@20.95	21.65

The local market for spot cotton was quiet at 20.90c, for middling upland, 80 points decline; sales, nil.

Southern spot markets were: Galveston, 30c; New Orleans, 29½c; Savannah, 31c; Augusta, 27.75c; Memphis, 29.75c; Houston, 28.75c; Little Rock, 29c.

Yesterday's cotton statistics were:

	Yesterday.	Last Wk.	Last Yr.
Port receipts	31,102	26,178	24,152
Exports	10,662	36,215	7,774
Exports, season	2,001,673	1,939,914	2,227,981
N. Y. stocks	82,816	77,700	146,982
Port stocks	1,426,840	1,431,460	1,373,488
N. Y. arrivals	2,845	1,011	.....

Liverpool cables—Spot cotton dull, at 19.53d for middling, 20.70d for good middling; sales, 500 bales; American, 400. Futures opened quiet but steady, 11 to 19 points advance; closed steady, 10 to 11 points advance; January, 13.67d; February, 17.77d; March, 16.76d; April, 13.47d. Manchester—Yarns dull and cloths offers scarce.

Weather in Cotton and Grain States.

Special to The New York Times.

WASHINGTON, Jan. 14.—Forecast:

N. C., S. C., and Ga.—Cloudy and colder Wed. and Thurs.

Fla.—Cloudy Wed. and Thurs.

Ala. and Miss.—Cloudy and colder Wed.; fair Thurs.

Tenn.—Fair and colder Wed.; fair Thurs.

Ky.—Fair Wed. and Thurs.

Ind., Ohio, and Mich.—Fair Wed. and Thurs.

BANK OFFICERS NAMED.

National City Elects Robert S. Lovett to Board of Directors.

Directors of national banks throughout the country were elected yesterday for the ensuing year by the stockholders. In the metropolitan district many banks retained their directorates and their officers without change. Robert S. Lovett of the Union Pacific Railroad was elected a Director of the National City Bank.

The result of the elections was as follows:

ATLANTIC NATIONAL—Rufus W. Scott and William B. Davis elected additional Directors.

BANK OF UNITED STATES—Joseph S. Marcus, President; S. K. Marcus, Vice President; George L. Storm, Vice President; Louis K. Hyde, cashier; Herman S. Gottlieb, assistant cashier; Directors—George C. Van Tuyl, Jr., President Metropolitan Trust Company; George L. Storm, Vice President Tobacco Products Corporation; J. L. Hoffman, Vice President Tobacco Products Corporation; Charles D. Rafferty, Conrad Hubbert, L. L. Phillips, R. Sadowsky, Max Weinstein, William Tager, Stephen Stephano, Henry Loeb, I. Gilman, Edmund Wright, Joseph S. Marcus, and B. K. Marcus.

COAL AND IRON NATIONAL—Arthur Hamilton succeeds George D. Harris on the Board of Directors.

CITIZENS NATIONAL—F. M. Bacon, Jr., retired from the board. James A. Garver elected to succeed him.

CHATHAM AND PHOENIX NATIONAL—W. H. Strawn, former Vice President, elected to Board of Directors.

FIRST NATIONAL—Samuel A. Weldon elected cashier.

GOTHAM NATIONAL—F. M. Dumbaugh V. M. Tyler, and J. C. Scattergood elected Directors. Capital was increased from $200,000 to $500,000.

GARFIELD NATIONAL—Charles S. Wills and Arthur W. Snow elected Directors to succeed F. T. Fleitmann and Angier B. Duke.

HARRIMAN NATIONAL—Captain W. M. Talbott and Aivah Miller elected Directors.

IRVING NATIONAL—Rollin P. Grant, formerly President, elected Vice Chairman of the board, and Harry E. Ward, formerly First Vice President named President.

NATIONAL CITY BANK—Robert S. Lovett elected a Director.

NEW YORK COUNTY NATIONAL—Nicholas Biddle elected a Director to succeed George R. Walker.

In the following banks no change was made in Directors and officers: National Bank of Commerce, American Exchange National Bank, Mechanics' and Metals National Bank, Liberty National Bank, National Park Bank, Second National Bank, Lincoln National Bank, Merchants National Bank, Chase National Bank, Hanover National Bank, Importers' and Traders' National Bank, Bank of America, Chemical National Bank, Public National Bank, New York Produce Exchange Bank, and the Union Exchange National Bank.

DIVIDENDS DECLARED.

Company.	Rate.	P.	Pay.	Hold of Record.
Am. Sugar Ref.	1¾	Q	Apr. 2	Mar. 1
Do	1¾	Ex	Apr. 2	May 1
Do pf.	1¾	Q	Apr. 2	Mar. 2
Am. Sumatra Tob.	2½	Q	Feb. 1	Jan. 24
Do pf.	3½	SA	Mar. 1	Feb. 14
Carolina P. & L.	1¼	Q	Feb. 1	Jan. 15
Cass. (c. I.) Co.			Jan. 23	Jan. 13
Consolidation Coal	$1.50	Q	Jan. 31	Jan. 24
Fairbank Co. 1st pf.	3	Q	Feb. 1	Jan. 20
General Cigar	$1	Q	Feb. 1	Jan. 24
Marconi Wire Tel.	5		July 1	June 1
Mich. L. & Chem. pf.	1¾	Q	Jan. 15	
Pittsburgh Steel pf.	$1.75	Q	May 1	Feb. 15
Ry. & L. Sec. & pf.	3	SA	Feb. 1	Jan. 15
Un. Ry. & El. Balt.	1¾	Q	Jan. 22	Jan. 14

*Payable in Liberty bonds.

MINING STOCK QUOTATIONS.

SAN FRANCISCO.

Alpha	.01	Ophir	.01
Alta	.02	Overman	.01
Andes	.04	Potosi	.03
Bullion	.01	Savage	.02
Caledonia	.09	Sierra Nevada	.06
Challenge Con.	.03	Union Con.	.10
Mexican	.10	Mexican dollars	.77½
Occidental	.40		

TONOPAH.

Belmont	2.63	Booth	.13
Cash Boy	.04	Florence	.12
Halifax	.18	Goldfield Cons.	.30
Jim Butler	.43	Goldfield Merger	.03
Macnamara	.20	Great Bend	.09
Midway	.53	Jumbo Extension	.14
Mizpah	.57	Kewanna	.03
Monarch Pitts.	.07	Lone Star	.03
Montana	.14	Speculator	.17
North Star	.04	OTHER DISTRICTS.	
Rescue	.07	Manhattan Cons.	.32
Tonopah Divide	2.80	Nevada Hills	.03
Tonopah Extension	3.00	Rochester	.23
West End	1.22½	Round Mountain	.25
West Tonopah	.16	United Eastern	4.25
GOLDFIELD.		White Caps	.16
Atlanta	.04		

COLORADO SPRINGS.

	Bid.	Ask.		Bid.	Ask.
Cresson	4½	5½	Isabella	6¼	7
Dr. Jypot	4¾	5	McKinney	3	4
Elkton	5	7	Portland	100	102½
El Paso	14	20	Un Gold M.	15	16
Golden Cycle	178	179	Vindicator	39	40
Granite	29	..	Rose Nicol	15½	15¾

*Ex div.

COMMODITIES MARKETS.

CORN.

CHICAGO PRICES.

	High.	Low.	Close.	Prev. Close.	Last Year.
January	$1.40	$1.34	$1.36	$1.37¾	$1.27¼
February	1.33¾	1.28¾	1.30¾	1.33¼	...
March	1.28¾	1.23	1.25¼	1.31¾	...
May	1.23¼	1.20¼	1.21¾	1.29¾	1.24¼
July	1.20¾	1.24¼	1.25¾	1.22	...

OATS.

CHICAGO PRICES.

	High.	Low.	Close.	Prev. Close.	Last Year.
January	65¾	65¼	65½	68¼	76¾
February	65¾	66	65¾	68	...
March	65¾	66¾	66¾	68¼	77¼
May	65¾	65¾	67	68¾	76
July	65¾	65¾	64¼	68¼	...

In the local cash market standard was quoted at 71½c; No. 2 white, 71@71¼c; No. 3 white, 70½@71c; No. 4 white, 70@70½c; ordinary clipped, 71@73c.

PROVISIONS.

CHICAGO PRICES.

	High.	Low.	Close.	Prev. Close.	Last Year.
Lard—					
January	$23.90	$23.60	$23.75	$23.50	$24.47
May	23.92	23.40	23.57	23.50	24.90
Ribs—					
January	24.50	24.32	24.50	24.32	21.60
May	22.85	21.90	21.92	22.40	24.45
Pork—					
January	45.75	45.25	45.25	45.25	46.42
May	41.20	39.47	39.47	40.47	45.77

COFFEE.

Range of prices:	High.	Low.	Bid.	Closing Close.	Prev.
May	14.00	14.30	14.30	14.53	
July	14.05	14.05	14.15	14.40	
September	14.15	14.00	14.00	14.20	
December	14.10	13.80	13.84	14.00	

RYE.

	High.	Low.	Last.
January	.....	.....	$1.61
February	$1.61¼	$1.60½	1.60½
March	.....	.....	1.61½
May	1.63	1.61½	1.61½

BUTTER AND EGG MARKET.

BUTTER.—Receipts yesterday, 11,196 packages. Supplies for fresh creamery are exceeding present demand, and the market is about 1½c lower and unsettled at the decline. Creamery, higher than extras, a pound, 67¼@68c; extras, 93 score, 67c; firsts, 88 to 91 score, 64@66½c; seconds, 83 to 87 score, 61@63½c; lower grades, 55@60c; unsalted, higher than extras, 69½@70c; extras, 68½@69c; firsts, 65@66c; seconds, 62@64½c; State dairy tubs, finest, 65½@66c; good to prime, 62@65c; common to fair, 53@61c; renovated, extras, 58½@54c; firsts, 51@52c; lower grades, 44@48c; imitation creamery, firsts, 48@49c; ladles, current make, firsts, 46½@47½c; seconds, 44½@45c; lower grades, 42@44c; packing stock, current make, No. 1, 44c; No. 2, 43c; lower grades, 37@42c.

EGGS.—14,554 cases. The market closed with a very dull trade and a still weaker feeling, and with fairly liberal supplies and advices of continued mild weather in producing sections offerings have increased and prices are showing further decline. The market closed unsettled. Storage eggs show some weakness, in sympathy with the decline in fresh, but the offerings of desirable stock at moderate cost are still comparatively light. White eggs are plentiful, very dull and lower, with a weak close. Fresh gathered, extras, a dozen, 64c; extra firsts, 62½@63c; firsts, 61@61½c; seconds, 56@60c; dirties, No. 1, 56@57c; No. 2 and poorer, 53@55c; checks good to choice, dry, 49@51c; undergrades, 48@49c; refrigerator, 45@53c; State, Pennsylvania, and nearby Western, hennery whites, fine to fancy, 68@70c; ordinary to prime, 65@67c; gathered whites, ordinary to fine, 64@66c; pullet whites, 63@65c; Pacific Coast whites, extras, 60@70c; lower grades, 64@65c; pullets, 65@66c; Eastern and Southern, gathered whites, 62@67c; State, Pennsylvania, and nearby hennery browns, 60@ 65c; gathered browns and mixed colors, 65 @66c.

FINANCIAL NOTES.

Hemphill, Noyes & Co. and the First National Bank are offering at 102½ and interest, to yield 5.65 per cent., $2,500,000 Cohoes Power and Light Corporation first mortgage 6 per cent. gold bonds, due Jan. 1, 1939. The bonds are tax exempt in New York State, and are secured by a first mortgage on the entire property.

Bankers Trust Company has been appointed registrar of certificates of deposit for capital stock of the Brooklyn Rapid Transit Company.

A. H. Baldwin, former United States Commercial Attaché in London and recently commercial adviser to the War Trade Board, has become assistant to Allen Walker, manager of the foreign trade bureau of the Guaranty Trust Company.

EQUIPMENT BONDS.

The following are quoted on a percentage basis:

Name.	Maturity.	Rate.	Bid.	Ask.
Balt. & Ohio	1919-'27	4 @4½	5.00	5.50
Buff., Roch. & P.	1919-'33	4½@5	5.80	5.40
Canadian Pacific	1919-'26	4½	5.85	5.35
Ches. & Ohio	1919-'27	4½	5.90	5.50
Chicago & N. W.	1919-'23	4½	5.80	5.20
Chi., R. I. & Pac.	1919-'27	4½@5	6.40	6.00
C., St. L. & N. O.	1919-'24	5	6.80	6.50
Chickasaw Ref.	1919-'21	6	7.90	7.00
C., C., C. & St. L.	1919-'29	5	6.10	5.75
Del. & Hudson	1922	4½	6.00	5.50
Erie R. R.	1919-'27	4½@5	6.25	5.75
Illinois Central	1919-'26	4½@5	5.75	5.25
Louis. & Nash.	1919-'23	5	5.75	5.25
Mich. Central	1919-'30	5	5.90	5.40
Minn. & St. Louis	1919-'27	5	6.50	6.00
Mo., Kan. & Tex.	1919-'23	5	6.00	6.10
Missouri Pacific	1919-'22	5	6.90	6.10
Mobile & Ohio	1919-'26	4½@5	6.30	5.80
N. Y. Central	1919-'32	4½@5	6.00	5.70
Norfolk & West.	1919-'24	4½	5.75	5.25
N. Y., N. H. & H.	1919-'28	4½@6	6.25	5.85
Penn. Gen. Frt.	1919-'23	4 @4½	5.70	5.20
Reading Co.	1919-'28	4½	5.75	5.25
Seaboard Air L.	1919-'26	5 @6	6.40	6.00
Sinclair Refining	1919-'21	6	6.90	6.50
Southern Pacific	1919-'26	4½	5.90	5.40
Southern R. R.	1919-'24	4½@5	6.15	5.65
Union Tank Line	1919-'20	5	6.20	5.60

BOSTON CURB.

	Bid.	Ask.		Bid.	Ask.
Amer Oil	4½	5	Houghton	30	40
Bay S Gas	7	9	Homa Oil	28	29
Bos Ariz	1¼	1½	Iron Bloss	45	52
Boston Ely	82	85	Iron Cap	15½	15¾
Bos Mont	30	32	Jer Verde	45	50
Begole	50	60	La Rose	30	38
Black Hawk	25	50	Majestic	22	24
Bohemia	75	85	Max Metals	27	30
Butte Lon	14	15	Moj Tung	5	7
Calaveras	1½	1¾	New Baltic	1	1½
Champ. old	3½	4½	Nat Z & L	9	11
Chief Cons	3¾	3¾	Nixon Nev	44	46
Cons Cop	8¾	9	New Doug	36	39
Cons Ariz	3¼	3½	Oneco	20	45
Cortez	12	17	Onondaga	15	20
Crown Res	34	36	Seven Mets	40	42
Crystal	18	19	S W Miami	8	...
Denbigh	52	54	full paid	65	99
Earl Eagle	...	2	Un. Ver Ext	34	35
Eagle B B	2¾	2¾	Vic Mines	...	85
Florida	2	4	Yukon Gold	50	1
Gold Lake	2	4			

SHORT TERM NOTES.

Government and Municipal Loans.

Security.	Rate.	Due.	Bid.	Ask.	Yield.
Argent. Govt.	6	May 15, '20	98	99	6.70
Dom. of Can.	5	Aug., 1919	99¾	99¾	...
Gov. of N. F.	5	July, 1919	99	99¼	6.00
Norway, Gov.	6	Feb., 1923	100	101	5.70
Peru, Gov.	6	Apr., 1920	94	96	6.00
Russian Govt.	6½	June, 1919	51	52	...
1st rubles	5½	Feb. 14, '20	115	120	...
Russian Govt.	5½	Dec., 1921	49	52	...
Swiss Govt.	5	Mar., 1920	98½	99½	5.50

Company Issues.

Am. Cot. Oil	7	Sep., 1919	100¼	100¾	5.50
Am. Cot. Oil	5	Sep., 1919	99¾	99½	6.73
Am. F. & I.	6	Aug., 1921	91	94	9.00
Am. Thread	6	Dec., 1928	101	102	5.70
Am. Teb. Co.	7	Nov., 1919	101¼	101¾	5.35
Am. Teb. Co.	7	Nov., 1920	101¾	102	5.80
Am. Teb. Co.	7	Nov., 1921	102¾	102¾	5.90
Am. Teb. Co.	7	Nov., 1922	102¾	103	6.05
Am. Teb. Co.	7	Nov., 1923	103¾	103¾	6.10
Am. T. & T.	6	Feb., 1919	100	100¼	4.75
Ark. Val. Ry.					
L. & F.	6	July, 1919	96½	96½	7.00
B. & O. R. R.	5	July, 1919	99¾	99¾	5.75
Beth. S. Corp.	7	July 15, '19	100½	100¾	5.45
Beth. S. Corp.	7	July 15, '20	100¾	101	6.25
Beth. S. Corp.	7	July 15, '21	100½	100¾	6.60
Beth. S. Corp.	7	July 15, '22	100¾	101	6.63
Beth. S. Corp.	7	July 15, '23	101	101¼	6.65
Can. Pac. Ry.	4	Mar., '24	100¾	100¾	5.80
Cen. Arg. Ry.	6	Feb., 1927	89	92	7.35
Chi. Pn. Tool	6	Oct., 1920	97½	98½	6.90
Chi. Pn. Tool	6	Oct., 1921	96¾	97¾	7.10
Cuba Cane Sug.	6	Jan., 1920	99¾	100¾	5.80
Cub. Am. Sug.	6	Jan., 1921	99½	100¾	5.85
Cud'y P. Co.	7	July 15, '23	102¼	102¾	6.50
Del. & Hud.	6	Aug., 1920	98¾	99	5.75
Dug. Lt. Co.	6	July, 1921	97½	98¾	6.50
Erie R. R.	5	Apr., 1919	94	95	...
Fed. Sug. R.	5	Jan., 1920	97½	98¾	6.50
Gen. Electric	6	July, 1919	100¾	100¾	5.45
Gen. Electric	6	July, 1929	100¾	100¾	5.40
Gt. A. & P.	6	June, 1921	95	96½	6.20
Gt. Nor. Ry.	3	Sep., 1920	98¾	99	5.75
L. S. & S.	7	Sep., 1920	96	96	7.50
Mont. T. & P.	6	Apr., 1919	97	100	6.00
Met. C. C.	5	Feb. 1, '19	99	99¼	...
M. Y. G. & E.	6	May, 1922	85	88	8.02½
Met. Ed.	6	Dec., 1920	94½	97½	7.75
Met. Ed. 1st &					
ref.	5	Aug., 1922	80	83	...
N. Y. Cent.	5	Sep., 1919	99¼	99¾	5.80
Okl. G. & E.	6	June, 1919	98	99½	6.70
Ott. Ry. & L.	7	Dec., 1920	93	98	8.00
P. S. C. N.	5	Mar., 1919	98	99	11.00
Pitts. & S. R. R.	5	Mar., 1920	100	100¼	5.58
Proc. & Gam.	7	Mar., 1919	100¼	100¾	...
Proc. & Gam.	7	Mar., 1920	101½	102	8.15
Proc. & Gam.	7	Mar., 1921	102¼	102¾	8.00
Proc. & Gam.	7	Mar., 1922	102¾	103	8.00
Proc. & Gam.	7	Mar., 1923	103¼	104¼	8.70
Read. T. & L.	6	Aug., 1919	94½	95¾	4.50
Rem. A. U. M.					
Cigs. Co.	5	Feb., 1919	99¼	99¾	...
San Diego C.					
G. E. & T.	6	Dec., 1922	91	96	7.50
Shawing. W.	6	Dec., 1919	102	103	...
St. G. & E.	7	Sep., 1921	98	100	8.00
Southern Ry.	6	Mar. 3, '19	99¾	99¾	...
Studs. Corp.	7	Jan., 1921	99½	100¾	6.75
Studs. Corp.	7	Jan., 1923	96¾	97½	7.35
United L. &					
Ry. Sec.	6	May, 1920	96	98½	8.00
U. L. & Ry.	7	Apr., 1923	94	98½	7.50
Utah S. Corp.	6	Sep. 15, '20	89½	90	9.25
W. E. & M.	6	Feb., 1919	100	100¼	4.75
Win. R. A.	7	Mar., 1919	99¾	100	7.00

RETAILERS TO FIGHT TAX.

There will be a meeting at Delmonico's at 2 o'clock this afternoon, at which representatives of all retail furnishing goods concerns in the city are asked to be present. The meeting has been called for the purpose of making protest against the so-called luxury tax imposed by the pending Revenue bill. It is the intention of the promoters of the meeting to have the retail furnishers of New York join with both the retail and wholesale furnishers of the country in a demonstration to the Conference Committee of the Senate and the House, in whose hands the bill now is, "that this tax will place a burden on the retailer and the consumer, and a heavy burden on the Government itself, in the enforcement of the collection of such a tax."

Arrangements for the meeting are in charge of Samuel Fechheimer of Kaskel & Kaskel. Maurice Brill of Brill Brothers is Chairman of Publicity, and Mr. Heilbronner of Weber & Heilbronner is Chairman of a committee appointed to confer with the Retail Dry Goods Association, while A. Sulka is the Chairman of a similar committee to confer with the Merchants' Association.

German Bank Statement.

Special to The New York Times.

BERLIN, Jan. 14, (via London.)—The statement of the Imperial Bank of Germany issued Dec. 31 shows the following changes:

	Marks.
Total coin and bullion, decreased	776,000
Gold, decreased	626,000
Treasury notes, increased	870,128,000
Notes of other banks, increased	80,000
Bills discounted, increased	2,936,816,000
Advances, decreased	3,276,000
Investments, decreased	210,000
Other securities, decreased	222,864,000
Notes in circulation, increased	1,063,607,000
Deposits, increased	1,766,120,000
Other liabilities, increased	240,000,000
Reserve, decreased	172,000
Total gold holdings, 2,262,908,000 marks.	

OILS
A pamphlet discussing the Oil Era with interesting statistics regarding
Standard Oils
Oklahoma Producing
Island Oil
General Asphalt
United Western Oil
May be had on Request
DUNHAM & Co
Investment Securities
43 Exchange Place, New York
Telephones 1960-5 Hanover.

We have orders in
Fam'us Play's Lasky
Columbia Grapho.
Pt. Lobos Com & Pfd
Lone Star Gas
Lyon & Co.
60 Wall Street, New York
Telephone Hanover 7920

WANTED
DuPont Chemical Pref.
DuPont Powder Com. & 6% Deb.
Hercules Powder Com. & Pref.
Atlas Powder Com. & Pref.
Columbia Graphophone
Remington Typewr. 1st & 2d Pref.
Markoe, Morgan & Co.
Members New York Stock Exchange
120 Broadway, N. Y. Phone 9710 Rector.

Gillette Safety Razor Stk. & Notes
Studebaker Corp. 7% Notes
American Light & Trac. Stocks
Western Power Co. Stock & Bonds
Pacific Gas & Elec. Co. Stocks
Central Petroleum Co. Stocks
Stern Brothers Preferred
Bought and Sold
MacQuoid & Coady
Members New York Stock Exchange
14 Wall St., New York. Tel. Rector 9970

Corn Exchange
"RIGHTS"
CLINTON GILBERT
2 Wall St., N. Y. Tel. 4848 Rector

WE OFFER
So. Jersey Gas, E. & Tr. 5s
J. C., Hob. & Pat. St. Ry. 4s
Elizabeth & Trenton R. R. 5s
B. H. & F. W. Pelzer
Members N. Y. Stock Exchange
12 Broadway. Phone Broad 6037.

Trust Means Confidence
We act in any capacity having to do with finances where reliance on integrity is the chief requisite.
Metropolitan Trust Company
of the City of New York
60 Wall Street 716 Fifth Avenue

SOUTHERN RWY.
Special Letter on Request
Toole, Henry & Co.
Members New York Stock Exchange, New York Cotton Exchange.
Equitable Bldg., New York.

DIVIDENDS.

American Zinc, Lead and Smelting Co.

The Directors of the American Zinc, Lead & Smelting Company have declared a regular quarterly dividend of one dollar and fifty cents ($1.50) per share on the preferred capital stock, payable February 1, 1919, to stockholders of record on January 24, 1919.

GENERAL CIGAR CO., INC.

New York, Jan. 14, 1919.

A quarterly dividend of one dollar ($1.00) per share will be paid on the Common Stock of this Company on February 1st, 1919, to stockholders of record on January 24th, 1919, at 3:00 P. M.

H. V. SHICK, Secretary.

MEETINGS AND ELECTIONS.

THE ANNUAL MEETING of the Stockholders of the MUNAIRES STEAMSHIP CORPORATION will be held at the offices of the company, 32 Beaver Street, New York City, on January 28, 1919, at 11 A. M., for the election of five Directors for the ensuing year, and for the transaction of such other business as may properly come before the meeting.

J. W. REYNOLDS, Secretary.

Dated, January 15, 1919.

$2,500,000
Cohoes Power and Light Corporation
First Mortgage 6% Gold Bonds

Dated January 1, 1918 Due January 1, 1939

Interest payable January 1 and July 1 in New York City. Callable at 105 and interest on any interest date on 30 days' notice. Coupon bonds, $1,000, $500 and $100 denominations. Registered bonds in denominations of $1,000 and $10,000. Coupon and registered bonds interchangeable. Principal and interest payable without deduction for any U. S. or taxes other than Inheritance Taxes and Federal Income Tax in excess of two per cent. Central Union Trust Company, New York, Trustee.

Tax Exempt in New York State

The following information regarding this issue of bonds has been summarized from a letter to the bankers signed by Frank M. Tait, Esq., President of the Company:

The Cohoes Power and Light Corporation is a consolidation of the Cohoes Company and the Cohoes Gas Light Company, which was incorporated in 1852. It supplies electricity for retail uses and public lighting in the city of Cohoes, for power purposes in the cities of Albany, Cohoes, Rensselaer, Waterford and adjacent territory, and also does the entire gas business in Cohoes.

In the opinion of counsel, these bonds are secured by a first mortgage on the entire property of the Corporation. For purposes of capitalization, the Public Service Commission of the Second District of New York State approved as of January 1, 1918, the valuation of the property at $5,000,000, or twice the amount of this issue.

Earnings for the year ended December 31, 1918, being the first year of unified operation with two months estimated, were:

Gross Earnings	$500,454.69
Operating Expenses and Taxes	249,890.93
Net Earnings	$250,563.76
Annual Interest on $2,500,000 First Mortgage 6% Bonds	150,000.00
Surplus	$100,563.76

A contract signed with the Municipal Gas Company of Albany, effective January 1, 1919, and other contracts recently signed, should increase the net earnings for 1919 to $575,000, for 1920 to $625,000, and for 1921 to $450,000.

The company's sources of revenue are well diversified: eight thousand five hundred customers in and about Cohoes are served; thirty-two factories and mills are supplied with power and have erected plants on the real estate owned by the Corporation under leases and contracts to use power for 999 years.

The franchises under which the company operates are, in the opinion of counsel, without time limit.

A large majority of the capital stock of the Cohoes Power and Light Corporation is owned by the Estate of the late Anthony N. Brady, which is well known for its constructive management of similar properties in various parts of the United States.

Price 102½ and

DECISIONS AND CALENDARS

CASES WILL BE CALLED IN THE ORDER GIVEN BELOW.
(*) This character means *versus* or *against*.

FEDERAL.

Supreme Court.

Special to The New York Times.

WASHINGTON, Jan. 14.—62—G. S. Shields & Co. et al., pets., v. U. S., and 63, A. D. Shaw & Co. et al, pets., v. same.—Argument commenced.

128—Corn Products Refining Co., plain., v. W. C. Eddy et al.—Argued.

130—E. Wheeler, by his next friend, P. T. Wheeler, plain., v. Cincinnati, New Orleans & Pacific Ry. Co.—Submitted.

135—W. K. Winton, admr., &c., et al., apts., v. Jack Amos and others, known as the Miss. Choctaws; 124—J. S. Bounds, attorney in fact for T. A. Bounds, apt., v. same; 125—J. London, apt., v. same; 126—W. S. Field et al, apts., v. same; 127—J. J. Beckham, apt., v. same; 128—W. N. Vernon, apt., v. same, and 125—K. A. Howe, executrix, &c., apt., v. same. Three and one-half hours allowed to counsel for apts. for oral argument.—Argument commenced for apts. in No. 123.

Adjourned until tomorrow.

Call for Jan. 15: Nos. 123 (to 129,) 132, 297, 138, 139, 367, (and 370,) 141, 142, 143, and 144.

Southern District.

DISTRICT COURT—Augustus N. Hand, J.—In Room 537, P. O. Bldg., at 10:30 A. M. Jury calendar.

Conklin<Guaranty Trust Co.	Miles<Boody.
Holt<Wabash Ry.	Woodbury<same.
US<Royal Dutch West India Mail Co.	Van Vliet<same.
Same<Ludstveis-Steinstock<D. L. & W RR.	Gallagher<Erie RR.
Same<Union Bank of Canada.	Rist<Boody.
Same<3 Diamonds in Lavaliere.	Masek<same.
Stumpp & Walter Co<N Y Steam Co.	Blumenstock<D. L. & W RR.
	Maxham<Boody.
	Re Fisa, Doerr & Carroll Horse Co.

DISTRICT COURT—Knox, J.—In Room 331, P. O. Bldg., at 10:30 A. M. Criminal. Trials:

Lum Suey.	Auto-Lake Mfg Co, (2)
Carl W. Newiander,	J. McCullough.
J. Borman and J. Phillips.	Fred Neuschafer,
Philip Eisenberg,	Anthony J. Musco,
Anaker Arildsen,	Eugene Geoffrey,
Anton Olsen,	John H. Quigg.
C. Lacey Plumb, Inc, et al.	Sentences:
Pleadings:	Jacob C. Platt and
Last day to withdraw	Louis Kovits,
plea, &c.:	R. H. Fitzsimmons.
George Jenkins, et al.	William Brody,
Charles Teitelbaum,	Sealeaf Emulsion Co,
Charles Goldblatt,	Motion:
Louis Denmark.	Thomas H. Craven.

DISTRICT COURT—Mayer, J.—In Room 235, P. O. Bldg., at 11 A. M. Motion. Westinghouse Elec & Mfg Co<B'klyn R. T. Co. DISTRICT COURT—Learned Hand, J.—Room 535, P. O. Bldg., at 10:30 A. M. Criminal. Cases to set for trial:

	Mills<SS Pacific.
Bleakley<N Y Trap Rock Co.	Hughes<Tng Mnry Scully.
Same<Haverstraw Crushed Stone Co.	Anderson<Pearson.
Am & Cuba SS Co<3000 Tons of Copper of Chester.	Scully Line<SS City Orc.

Eastern District.

DISTRICT COURT—Garvin, J.—In Room 512, Post Office Building, Brooklyn, at 10 A. M.

Criminal calendar:

US<Morris Zucker, (on trial.)	Safier<Eppens Smith Co.
No further trial.	Simmons<Hartford & Am Eng Co<Met By-Products Co, (2.)
US<H F Palmer. Motion calendar at 2 P. M.:	
US<Coastwise Lumber & Supply Co.	

DISTRICT COURT—Chatfield, J.—In Room 328, Post Office Building, Brooklyn, at 10:30 A. M.—Common law.

M Petkunas<Dy Bros & NEW Fatkunas<same. Sway & Bat RR.

STATE.

Court of Appeals.

DECISIONS.

Callahan, respt., v. Keenan, as executrix, &c., aplt.; matter claim Bates v. Elger, Inc., and another; Ellinger, respt., v. McElroy, as executrix, &c., et al., aplts.; Visono, an infant, &c., respt., v. Union Ry. Co. of N.Y.C., aplt.; Meyers, an infant, &c., aplt., v. Brooklyn Heights R.R. Co., deft.; Dolan, et al., respts., v. same, matter claim Mahoney v. Troy Gas Co. and another; Clark, as Trustee, &c., respt., v. Schoonmaker and another, copartners, &c., aplts., Actions 2 and 3; Debrost, respt., v. Deforeest, aplt.; Johnson, respt., v. Gabrecht, aplt.; Lyon, respt., v. Ritchie, aplt., and another, deft.; people ex rel., Jacobs, aplt., v. Walsh, as Supt. Bldgs., &c., et al., respts.; matter application Smith for writ of mandamus v. Kreinheder, Comr. Public Works, &c.; Selig, respt., v. Fifth Av. Coach Co., aplt.; Block, Jr., respt., v. same and others, &c., aplts.; Hottenroth, aplt.; Freud and another, respts., v. London Feather Novelty Co., aplt.; Epstein, respt., v. Connor and others, aplts.; matter application Epstein for payment of awards, &c., in proceeding to open Malbone St. in Brooklyn; Block, Jr., aplt., Hottenroth, respt. Motions for leave to appeal denied, with $10 costs and necessary printing disbursements.

Jo Indian Hunting and Fishing Club, &c., and another, aplts., v. Furman and others, respts.—Motion for leave to appeal denied; $10 costs; and stipulation waiving right to renew motion when final judgment entered.

The Lincoln National Bank of the City of N. Y., respt., v. John Pierce Co. et al., imp., with Baker Smith & Co. et al., aplts.—Motion by Baker Smith & Co. and Piedrowski & Konop Co. for leave to appeal granted, and motions by McClintic-Marshall Co. and by Otis Elevator Co. for leave to appeal granted.

National Aniline & Chemical Co., respt., v. Leerburger and another, aplts.—Motion for leave to appeal granted.

Tillman, Inc., &c., aplt., v. Ogren, as exr., &c., aplt.—Motion by plain. for leave to appeal denied, without costs, on ground that appeal lies as matter of right.

Adamson, as Fire Commissioner, &c., aplt., v. Schreiner, respt.—Motion by Allen Property Custodian on behalf of the Munich Reinsurance Co. to intervene, &c., granted to the extent of allowing it to move papers to file intervening brief, copy of such brief to be served on counsel for the parties to appeal one week before argument.

Rudiger and another, aplts., v. Coleman et al., &c., respts.—Motion to dismiss appeal denied without costs.

Townsend, aplt., v. Perry et al., respts.—Motion to compel aplt. to accept service of notice of appeal and copy of undertaking granted.

Leopold, respt., v. C. N. Y. aplt.—Motion to dismiss appeal denied, with $10 costs, but without prejudice to right to move to dismiss appeal from so much of judgment as granted a new trial as to item of $1,769.30, unless aplt. within ten days files stipulation for judgment absolute in case said order of reversal is affirmed as to said item.

Logan, respt., v. Guggenheim, aplt.; Preston, as admr. &c., aplt., v. the Penn. R. R. Co., respt.—Motions to dismiss appeals granted with costs and $10 costs of motion.

Musiusky, aplt., v. Lehigh Valley Coal Co., respt.—Motion to open default granted. Case put down for argument on the fourth Wednesday of present session.

Kennedy, aplt., v. National Jewelers' Board of Trade, imp., &c., respt.—Motion to dismiss appeal granted without costs.

Sweeney, aplt., v. The City of N. Y., respt.; Noah, aplt., v. The Bowery Savings Bank, respt. Judgments reversed, new trial granted, costs to abide event.

Herpe, respt., v. Herpe & ano., defts., the German Savings Bank of Brooklyn, aplt.—Judgment of Apll. Div. and judgment of Special Term so far as appealed from reversed, with costs.

Michalski, respt., v. American Machine and Foundry Co., aplt.—Judgments reversed, new trial granted, costs to abide event.

Warnock Uniform Co., respt., v. Krakower, impld., &c., aplt.—Motion for substitution granted.

Ward, aplt., v. N. Y. Life Ins. Co. et al. respts.; Doctor and ano., aplts., v. Hughes et al., respts.; Frank, as trustee, aplt., Doctor, deft.; Cook, respt., v. People's Milk Co., aplt.; Wright et al., respts., v. Wright et al., defts.; N. Y. Public Library, &c., respt., Knickerbocker Hospital, aplt.; Jenkins, respt., v. Teed, aplt.—Judgments affirmed, with costs.

People, respt., v. Curtis, aplt.—Appeal dismissed, without costs.

Re claim Vaughn v. Clark Knitting Co., and ano.—Motion by Cadit Checkers and Hasset, and Maryland Casualty Co., for leave to file brief herein granted.

DAY CALENDAR.

First Court of Schenectady<Fiat et al.
Decarlton<Glasser.
Riveria Rity Co<Illinois Surety Co.
Wood-Harmon Warranty Corp<Plandome Con Co et al.
Young<Intl Motor Co.
Fricher<Johnson.

NEW YORK COUNTY.

Supreme Court.

APPELLATE DIVISION—Clarke, P. J.; Laughlin, Dowling, Smith, and Merrell, JJ.—At 2 P. M. Enumerated motions.

Raymond<Handley Corp<Boston & Me RR et al.	McKegney<Van Beuren, N Y Bill Posting Co.
Ottman<Bramhall-Deane Co.	Patrons<Int R T Co.
Quarello<Bellmen, Inc.	Re Quicksilver Mining Co.
Fontanella<N Y C RR	McKinnon<Friedericks
Sadacca<N Y Rys.	Allen<West
Kenny<Doherty.	Dunham<N Y Dock Co, (2.)
Appleton<Manhasset Realty Corp.	
Blesson<Haudouine, Paine<France & Canada SS Co.	
Feist<Polo.	
Prescott<O'Donohue.	
Horovitz<Sheldon, CNY<Schedig, (2.)	
Raines<Nathan.	
Deutscher<Deutscher.	
De Witt<Seigel.	
Gleich<Gleich.	
Mass Fibre Marine Ins Co<Williams.	
Re Kromann<Klein.	
Hanke<Patterson.	
Rogers<Treacy.	
Mut Trust Co<Merchants' Nat Bank.	
Guar Trust Co<2d Av RR Co, (Pinnelle<Kalbach.)	
Bamberger<Stern.	
Stevenson<Tegethoff.	
Bower<Cook Garage.	
Re Hudson Pub Utilities Co.	
Gillette.	
Joseph<Klein.	
Robinson<Mensing.	
Matz<Matz.	
Greenwood Cemetery<Lankan Rty Co.	
Re Lamarche, (Lynch)	
Stonkus<Stomskyo.	
Karpf<Wildman.	
Schonten<France and Canada SS Co. (2.)	

PART III.—Pendleton, J.—At 10:15 A. M. Motions:

Ehrlich<Waldron.	Tardiff<Merlini.
Waldron<same.	Dyer<Dyer.
Stevens<Waxenbaum.	N Kronman & Co<S Kronman & Co, Inc.
Klar<Klar.	Curry<Cody.
Underwriters Indemnity Preferred cause:	Matthews<Hearn.
Fisher<Atlas Lunch.	Schylinski<German-Am Doll & Novelty Co.
General calendar:	Glowa<same.
Rahner<Business.	Godley<Crandall & Godley Co.
Block<Block.	Baff<Coller.
Goldman<Kolk.	Brinkman<Brinkman.
Campbell<Campbell.	Taylor Auto Tr Co, Inc<Taylor Tr Co.
Levy<Levy.	Kaliski<Lersmer.
Pacchiano<Pacchiano	Rudin<Schlesinger.
Rosansky<Abramer.	Sondheim<Alstre Am.
Frawley<Dietz.	Tisch<Dub.
Herman<Herman.	Kastel<Kastel.
Horowitz<Horowitz.	Tag<Zarin.
Leary<Geller.	Davidson<Louis.
Harris<Harris.	Miller<Miller.
Lamb & Co<Jatison Con Co.	McElroy<Armstrong.
Brady<Lowy.	Kessler<Johnson.
Lowell, Lamb & Co<Wilmerding.	Wilmerding<same.
Emerson Bldg Co<Leary.	Jackson<Jackson.
Utilities Oil & Ref Co<Wyo Tin Oil Co.	Case on.

PART IV.—Greenbaum, J.—At 10:30 A. M. Clear.

PART IV., (October Term Continued.)—Greenbaum, J.—At 10:30 A. M. Case on.

Kings Lighting Co<Lewis.

PART V.—Erlanger, J.—At 10:30 A. M. Case on.

PART VI.—Cohalan, J.—At 10:30 A. M. Case on.

PARTS VII. and VIII.—Adjourned for the term.

TRIAL TERM—Part II.—Lehman, J.—At 10 A. M.

Benjamin & Kentner<Co Journal Co.	Trainer<Trainer, Wrydell & Co<Am Trading Co.
Zin<Com Cloak & Suit Corp.	Bernstein<Weber.
Harris<Fox.	Solomon<Union S Bk of Augusta.
Antontiello<Leuther,	Hyin Trust Co<Tull.
Royal Card & Paper Co<Metal Lith Co.	Beits<Johnson.
Altman & Co<White.	Jansen<Otto.
Braslew<Weinber.	Dedman<Stix.
Samt<Altman.	Taplinger<Nat Carbon Oil, Paint & Varnish Co.
Sobel<Altman.	Reporter<Hechtkopf.
Friedlander<Rosenthal.	Bunin<Wilner.
Goetz<Wharton.	Susquehanna Silk Mills<Jacobson.
Atlantic Shore Shipbldg Co.	Bernstein & Shapiro<Brenner.
Berg<Ertz.	Hubschmitt<Hercules Steel Co.
Steinfeld<Lawrence Ind'l Co.	Travis, Zeigler Co<Eckert.
Goodman<Rubinstein.	Village Garage<Farrell.
Kuhle Co<Silvar Lake Waterman<Tumble-In Co.	James<Steinburger.
Brewsaugh<Keatinge.	Postal Fleet Co<Vol Fleet Co.
Post<Megalos.	Kipp<Dwyer.
Maher<Pleker.	Case on.
Paulson<Benenson Rty Co.	
Dickler<Freedman.	
PART III.—Tierney, J.—At 10 A. M.	
Maigot<Ad Art Co.	
Oberlender<Town Taxi.	
Filler<Lane.	
Erdman<Nelman.	
Regan<Tulip.	
Cohen<Carbone.	
Dougherty<De Pole.	
Cutler<Leigh (2.)	
Shimmick Thain Paper Stock Co.	
Griffin<Bazee.	
Priedler<NY Rys.	
Anderson<42d St. Man & Co. Ry.	
Green<Shapiro.	
Hailey<Royal Malt Sp.	
Packer<Boody.	
Malley, Jr<Petrucci.	
Hansch<29 Av Ry.	
Martin<Hirsch.	
Stieglitz<NY Rys.	
Dooley<Bartley.	
Demsker<NY Cons RR.	
Lacher<Lacher.	
Senchuck<Fitzgerald.	
Schreiber<Fannan.	
Nechimov<5th Av Coach.	
Dickinson<NY Rys.	
Napan<Hinigin.	
Ellowitz<18 Carrol Co.	
Fisher<Kronovet.	
Linter<Rosen.	
Soloman<Cohen.	
O'Shea<Armstrong.	
Streifer<Jackson.	
Tymecke<G I & B RR.	
Bayer<Schleicher.	
McCarty<Italia Wine.	
Frankel<Hal<Sonderling.	
Miranda<Keys (2.)	
Guzzolo<Inst of Christian Doc, Inc.	
Pottlah<NY Rys.	
Borock<Int R T.	
Margulies<NY Rys.	
Pans<Cavagnaro (2.)	
Randel<Combined R E Interest (2.)	
Weckstein<Maitland	
Lastsky<NY Rys.	
Kilgallon<NY Cons RR. (2.)	
Pans<Cavagnaro (2.)	
Levy<Wallace.	
Deer<Kirschberger.	
Caswell<Ehret.	
Simonson<Int R T.	
Parker<Swift & Co.	
Fox<Schuman.	

PART XIV.—Gigerich, J.—At 10:30 A. M. Clear.

Wolf<Walworth Bros. Inn.	Sheik<Figge Co.
Parrow<Harlem Card Paper Co, Inc.	Ambraszka<Lehigh Valley Coal Co.
Tuccitte<Union Ry.	White<Wells.
Cracraft<Union Ry.	
Nachemah<Hoolahan.	
F Frey<Hayne.	
M Frey<same.	
O'Sullivan<same.	
Geidstein<Union Ry.	
Krueger<Goldberg.	
Palmgold<Phipps.	
Silverstein<Int R T.	
Gasdia<Man Rys. Mar & Throat Hospital.	
Kallman<Sawick.	
Brinn<Samuels.	
O'Shea<Hobby.	
Bussel<G H RR.	
Phillips<Jacobs.	
Blach<LB & H RR.	
Winkler<Union Ry.	
Cotter<Burns Bros.	
Boss<So Blvd RR.	
Seligroot<Lyons.	
McGuire<G A Sigmund Realty Co.	
Eastone<CNY.	
Peeler<Lefell.	
Bisler<So Blvd RR.	
Lopota<Int R T.	
Greenblatt<same.	
Schonfelder<NY Rys.	
Maurer<Gimbel Bros.	
Schonfelder<NY Rys.	

PART XV.—Cavagan, J.—At 10 A. M. Case on.

PART XVI.—Hotchkiss, J.—At 10 A. M. Columbia Trust Co<Sierra & San Francisco Power Co.

PART XVII.—Davis, J.—At 10 A. M. Case on.

PART XVIII.—Whitaker, J.—At 10 A. M. Clear.

Surrogate's Court.

CHAMBERS—Cohalan, S.—At 10:30 A. M.

Wills for probate:

A. D. W. Cramer.	Anna F. Fallon.
Johanna Meyer.	W. G. Schettka.
Wm. T. Meyer.	G. H. Hubbard.
Jessie Lewisohn.	Rose McGehee.
E. F. Bonaventure.	Emma Mills.
C. H. Pearson.	Mary Kramer.

TRIAL OF CONTESTED MATTER—Fowler, S.—At 10:30 A. M. No day calendar.

City Court.

SPECIAL TERM—Part I.—Mayer, J.—At 10 A. M.—Litigated motions.

Gregory<Mut Trad Co.	Dorn<54th St Ry Co.
Greenberg<Silverman.	Lipman<Casino Hall.
New Castle Rubber Co<Rabe.	Berk<Turner.
Schatzberg<B'way Inn Co.	Coykendall<Beck.
Kalmus<same.	Popol<Dawdee Co.
Feller<same.	Sadel<Goldman.
Derschevitz<Einstein	Schene<Friedsberger.
Kirsch<Mittenthal.	Sanders<Rosenberg.
Bartolomia<Ross.	Bernstein<Jacobson.
Ball<United Dressed Beef Co.	Inter-Allied Trad Co<Royal Mfg Co.

SPECIAL TERM—Part II.—Mayer, J.—At 10 A. M.—Ex parte business.

TRIAL TERMS—Part I.—Schmuck, J.—At 9:45 A. M.

Braunstein<Greenberg	Smith<Fechter & Co.
Metz<NY Rys.	Yam<Lipman.
Zangara<Int R T.	Golden<Penn RR.
Kaiser<Bader.	Lahm<Litwin.
Wierzbicki<Pierce, Butler & Pierce.	Walkowiak<NY Rys.
McGann<McNeilis.	Feinman<Weil.
Schiametsky<NY Rys.	Adler<Greengrass.
Adler<same.	Post<Goodman.
Chop<Buhler.	Krauss<Zeplerski.
Levitzky<Brunette (2)	Sanitary Brass Wks<Rubin & Marcus.
Di Gaetano<NY Rys.	Schaefer<Spector.
Nationale Trad Agcy, Inc<Frisar.	Griffith<Griffith.
Grossman<Brous.	Keeper<NY Rys.
Volino<Ferrante.	Fuchs<same.
Bumiller<Kress.	Katz<same.
Speckman<Schenker.	Bumiller<Cons Gas Co.
Schechter<Int R T.	Stadler<Samuels.
Guttfeld<NY Rys.	McGowan<Miller.
Weinberg<Cosofsky.	Kohn<Pierman.
Markowitz<Maisel.	Weinberg<Jackson.
Altman<Zachmann.	Massey<Lamb.
Jacobs<Stone.	Gravina<Cohen.
Saimon<same.	Ditrapain<Caffray.
Landley<Nalanson.	Butera<Schreiber.
Le Petit Paris<Economu-Ritsos Co.	Stuhlbehl<Barbe.
Haiswoitz<Yashams.	Sinderman<Hudson & Man RR.
Clamans<NY Rys.	Cutler<8th Av Coach Co (2.)
Kandel<Grenstein.	Friedman<Levy.
Loury<3d Av RR.	Shapiro<Rosenthal.
Gentil<Smith.	Caufery<Fay.

SHORT CAUSE CALENDAR—Cases to be sent to Trial Term, Part II., for trial.

Greenwald<Wise.	Hirsch<Hirsch.
Am Steel & Wire Co<Mahlstedt.	Case on.

PART III.—Finelite, J.—At 10 A. M.—Commercial calendar.

Le Roy Silk Co<Lefrow	Schafuss<Ford Co.
Bernstein<Rosenthal & Grotta, Inc.	Grocery Co<Gordon.
Bonagur Bldg Co<Tempel Const Co.	Nonino<Bronx Exposition.
Saffercon<Travelers' Indemnity Co.	Coney Eyeing Works<Davis.
Kern<Davies.	Landau<Levensohn.
Shukovsky<Ludwig.	Meyer<Prashker.
Orest<Deatschild.	Wangren<Lowrow.
Boswell<Winter.	Elchler<Kahnwelle.
Goldman<Brown.	Heller & Brother<Adler.
Greenberg<Iron Bay & Cotton Mills, Inc.	Noschkes<Stone.
Gluck<Schnell.	Dixon<Heale.
Feinstein<Blumenthal & Co.	Kupferman<Mirsky.
Sherwood<Syndicate Waist Co.	Heris Brothers Co<Herris.
Ackerman<Blumenthal	Elevator Supplies Co<Rits Rty Corp.
Kimmerle<Hamburger.	Gotham Pearl Button Co<Am Dry Goods Co.
Prudential Knitting Mills<Kraenert.	Shoftman<Greenbrooks.
Globe & Rutgers F I Co<Am Union Line.	Greenberg<Carp.
Rosenberg<Schulman.	Regan<Schultz.
Case on.	Wolf<Kupferberg.
PART IV.—Smith, J.—At 10 A. M. Case on.	Field<Zuckerman.
PART V.—Zeller, J.—At 10 A. M. Case on.	Case on.
PART VI.—O'Dwyer, C. J.—At 10 A. M. Clear.	
PART VII.—La Fetra, J.—At 10 A. M. Case on.	
PART VIII.—Walsh, J.—At 10 A. M. Clear.	

Referees Appointed.

SUPREME COURT—Whitaker, J.—Anderson, Jr.<Hartmann-Blanchard Co., Inc.—James Dunne.

SUPREME COURT—Finch, J.—Re Thebaud—Percy Jackson. Re People (Emmet,) (Empire State Surety Co.)—Schuyler M. Meyer.

Receiver Appointed.

SUPREME COURT—Donnelly, J.—Helen C. Remington<Lewis E. Remington—Reuben Greenbaum.

BRONX COUNTY.

Supreme Court.

SPECIAL TERM (Chambers)—Mitchell, J.—At 10 A. M. Ex parte business.

SPECIAL TERM—Mitchell, J.—Motion calendar.

Re Newton Av.	Kossover<So Blvd RR
Bowen<Croton Rty Co	Loewy<Pridiger.
McCann<42 St, Man. &c. Ry Co.	Droge<Veit.
Mahr<Hines Rty Co.	Fee ex rel<Schweig<Schweig.

SPECIAL TERM FOR TRIALS—Mitchell, J. No day calendar.

TRIAL TERM—Part I.—Seaman, J.

Highland Union Ry.	Staulcup<Goldberg.
Nicolette<same.	Whitney<Hicks.
Guido<Union Ry.	Met Elec Mfg Co<L M Woods Const Co.
Bridges<Hoving.	Pell<Dumplehan, (2.)
Fitzgerald<29 Av RR	Ambraszka<Lehigh Valley Coal Co.
Jacobson<Brady.	White<Wells.
Napolis<Booth.	
Vernon<Brody.	
Campbell<Rosenfeld	

The following causes will be added to the ready calendar as required:

H Poulson<Mangels.	Wolf<same.
K Pozner<same.	Hall<Walworth Bros. Inn.
D'Avola<Waites Motor Co.	Parrow<Harlem Card Paper Co, Inc.
Van & Storage Co.	Tuccitte<Union Ry.
Marks<Lewandowski.	Cracraft<Union Ry.
Wynn<Corona Prov.	Nachemah<Hoolahan.
Tilley<Muehlberger.	F Frey<Hayne.
Guastavino<Rook.	M Frey<same.
Y Sneiderwitz<Ehnt.	O'Sullivan<same.
H Sneiderwitz<same.	Geidstein<Union Ry.
Guard<Goetz.	Krueger<Goldberg.
L Fox<same.	Palmgold<Phipps.
Friedman<NY Rys.	Silverstein<Int R T.
Weigrin<City Interborough Ry.	Gasdia<Man Rys. Mar & Throat Hospital.
L Zolenick<Union Ry.	Kallman<Sawick.
L Zolenick<same.	Brinn<Samuels.
Motion<Corona Prov.	O'Shea<Hobby.
Abramante<Union Ry.	Bussel<G H RR.
McCarthy<Int R T.	Phillips<Jacobs.
Barchan<Grossman.	Blach<LB & H RR.
F Skupinsky<NY City Interborough Ry.	Winkler<Union Ry.
J Skupinsky<same.	Cotter<Burns Bros.
Hultgren<Union Ry.	Boss<So Blvd RR.
Brilles<same.	Seligroot<Lyons.
Beatty<Peeler.	McGuire<G A Sigmund Realty Co.
Carey<NY C RR.	Eastone<CNY.
Rall<Neuman.	Peeler<Lefell.
Rosenthal<Waites Motor Co.	Bisler<So Blvd RR.
Vane & Storage Co.	Lopota<Int R T.
Liebenstein<Brown Adv Agency.	Greenblatt<same.
L Rosenthal<Waites Motor Van & Storage.	Schindler<Greenbaum Oper Co, Inc.
S Rosenthal<same.	J Ferguson<same.
Weber<Holsten.	N Ramallo<same.
Ungaitowich<A J Foreman Coal Co.	Maurer<Gimbel Bros.
Verre<Union Ry.	Schoenfelder<NY Rys.

Highest number reached on the regular calendar, 1254.

TRIAL TERM—Part II.—Mitchell, J.—Cases to be sent from Trial Term, Part I.—Case on.

PART III.—Cases to be sent from Trial Term, Part I.

Surrogate's Court.

CHAMBERS—Cohalan, S.—Ex parte business.

Motion—Estates of:

Diederick W Decker.	Hyman Cohen.
Dominico De Vito.	Katherine Rifen.
Wills for probate:	Act'g Estates of
John Reich.	Thomas J Conway.
Mary Hope Tee.	Hannah Cohen.
Augustus W Conwell.	

TRIAL TERM—Cohalan, S.—No day calendar.

County Court.

SPECIAL TERM (Chambers)—Gibbs, J.—Ex parte business.

SPECIAL TERM FOR MOTIONS—Gibbs, J. People<Farber.

Referees Appointed.

SUPREME COURT—Mitchell, J.—Mead<Shapiro et al—Maurice S. Cohen. Hinckhoff<Reinish et al—Benjamin Franklin.

TRIAL TERM—Gibbs, J.—No day calendar.

KINGS COUNTY.

Supreme Court.

APPELLATE DIVISION—Second Department—Jenks, Mills, Putnam, Kelly, Jaycox, JJ.—Day calendar at 1 P. M.

People<Title Guar & Trust Co.	Re Thomas.
Hyman<N Y C RR.	Gregonis<Rdg Coal Co.
Egan<Westchester Brewing Co.	Colne<Smith.
Allen<Brill.	Merry Rty Co<Shamokin Co.
	Clarke Co<Plass.

APPELLATE TERM—Second Department—Recess.

SPECIAL TERM—Part I.—Callaghan, J.—At 10 A. M.

J. Mack Safety Insulated Wire & Cable Co. (2.)	Weisband<Deed Rty.
Faber<Samuel Sadelsky, Inc.	Singer<Turner Const Co.
Raynor<Rayner.	Tanovitch<Pierson.
Alfreta<Alfreta.	Alfman<Cohen.
Re McCarthy. (Board of Education)	Gassman<Gassman.
O'Reilly<Turner Const Co.	Taylor<Stony Brook Association.
Wolodarsky<Goldhaus.	Burton<N Y Rys Co.
Kane<Gehn.	Lawson<same.
Haber<Libsetti.	McKenna<same.
Title G & T Co<Zimmerman.	M. Winkelman<same.
Re President St, (Leigh.)	A. Winkelman<same.
Finken<Liebler.	Anderson<Anderson.
Tuttle<Adirondack Rty Co<Gerard.	Whitby<Hahn.
Ryman<Liebler.	Lawyers Mortgage Co<Turner.
Gorman<Nekton.	Finken<Liebler, (2.)
Mary Gowen's Broad Shop<Van Noy Interstate Co.	L. S. Brackett<Pilcher.
Re La Vaud, (Wyeth)	M. S. Brackett<same.
La Vein<Turner Const Co.	Raffaela Caseone & Co<St Paul Fire & Mine Co.
Prousus<NY. NH & H RR.	People State N Y ex rel Meyran<Craig, Controller.
Sabin<Ryan.	Adler<Geller.
	Bassett<Cuminsky.

The following causes must be answered fully or marked over to another day:

O'Connor<Webber.	Stephen Williamson.
Rosenberg<Twitgrar.	Gene Hollon.
De Motte<Neave.	Mary Horan.
Gene<Funk.	Elizabeth Proudman.
Buchanan<Worden.	Archibald Stetson.
De Pasquale<Burdick.	Samuel Barr.
Danner<Bahfield.	Mary Bowler.
Motor Haulage Co<S I R T Ry.	Maria Tomasino.
Talsco<NYC & HRRR	Herman Elovsin.
	Philipp Merz.
	Kate Lamy.
	Hugh Gallagher.
	Isabella Hamilton.
	Frank Trivegon.
	James Kelly.
	Mary Staehler.
	Anthony Lamanna.

Highest number reached on call, 5644.

Surrogate's Court.

CHAMBERS—Ketcham, S.—Day calendar at 10 A. M.

William Sullivan.	Stephen Williamson.
Giuseppina Rasponti.	Gene Hollon.
William McKee.	Mary Horan.
Accountings of:	Elizabeth Proudman.
Marinus Emerins.	Archibald Stetson.
Albert Moore.	Samuel Barr.
Lavantia Lyon.	Mary Bowler.
Clara Wells.	Maria Tomasino.
Moses Krasosky.	Herman Elovsin.
Lena Mullen.	Philipp Merz.
Mary Larsen.	Kate Lamy.
Leidy Slowinsky.	Hugh Gallagher.
Abraham Bashkowitz.	Isabella Hamilton.
David Davis.	Frank Trivegon.
Wm Cunningham.	James Kelly.
Eva Bates.	Mary Staehler.
David Hose.	Anthony Lamanna.

County Court.

PART IV.—May, J.; Part V., Dike, J.—At 10 A. M.

Ross<Nassau Nat RR.	Bier<Druckman.
Schorr<Morello.	Lashowitz<Wilson Steam Laundry.
Morris<Glosky.	Impellizzeri<Spital & Galvin Co.
Brenner<Nass Nat RR.	Metals<same.
McKelgney<Tiffany.	Brenner<Swenson.
Manover<Wrocowski.	Kasner<Damits.
Frasnella<Pellits.	
Como<Pumo.	

QUEENS COUNTY.

Supreme Court.

SPECIAL TERM FOR TRIAL—Faber, J.—At 10 A. M.

Johnson, as admx<Johnson, as admr.	Carpenter<Chester.
Re Ave A, and Ave McNamara<McNamara.	Neponsit Rty Co<Judge.
Re 76th St.	Hall<Hall.
Schoepf<Schoepf.	Neponsit Rty Co<Wagner.
Rotsang<Rotsang.	
Riemenschneider<Riemenschneider.	

Highest number reached on calendar, 743.

TRIAL TERM—Van Siclen, J.—At 10 A. M.

Campbell<Schumacher.	Moriarty<B H RR.
Hogan<B H RR.	Moran<Goldman.
Re Laughlin<Kraemer	Bethlehem Shipbldg Corp<Schumann.
Visser & Son<Rowan.	Steamship Line.
Wholesale Nurs, (inquest.)	Concagh<I R T Co.
Bauer<NY Rys.	Wright<Vogel.

The following causes, if marked ready, will be passed for the day. No cause will be set down for a day on this call.

Albrecht<Spafford & ano.	McBride<B H RR.
Brun<CNY.	Harris<CNY.
Hussey<Leh Val RR.	Stevens<Seelys Son.
Friedman<Walker.	Finkelson<B, Q Co & Sub RR.
Klein<MacMillan.	Mahon<Raleigh.
Murray<Cool.	Strauss<Doniger & Borgeson.
Johnson<Turner & Blanchard Co.	Streit<Archdeacon.
Dalury<Dalury Candy.	Perez<Powell.
Tyler<Hagan.	Katzenstein<Balit & Sons.
Mason<Transit Dev.	Traub<B, Q C & S RR.
Talmud<NY Rys.	Ormont<Kaufman.
Cahnasky<Springern.	Whited<Hall.
White<Sir Robyn Ry.	Clark<Baird.
Smith<Glen Cove Tribune Gas Co.	Lowenthal<Gregory.
Gertman<Nekton.	Matties<Meyer.
Shapiro<Bolton Products Co.	Sonenberg<Sacks.
Levine<B H RR & ano	Brower<Kjekstad.
Cascone & Co<St Paul Fire Co.	Katimsky<Robins Dry Dock Co et al.
Grigaitis<So Bkln Ry.	Mier & ano<L I R Walst & Dress Co.
Bungert<Bkn Builders Supply Co.	Kaufman<Greenhut Co.

Highest number reached on regular call, 6444.

Surrogate's Court.

CHAMBERS—Day calendar at 10 A. M.

Wilson<Wilson.	Burrows<Langley.
Accountings of:	Seeger, J.; Part II.,
Cornell<Town of Bedford.	Part I.
Carroll<City of Yonkers.	Schaefer<Schaefer.
Simpson<Chase.	Reppert<N Y Rys.
Finch<Rosenwelg.	Ward<Vil of Mamaroneck.
Ward<Vil of Mamaroneck.	Ferraco<Lovino.
	People<Murphy & ano.

Burrows<Langley.

Seeger, J.; Part II., Part I.

WESTCHESTER COUNTY.

Supreme Court.

SPECIAL TERM FOR MOTIONS—Tompkins, J.—At White Plains—10:45 A. M. For the hearing of motions and ex parte. All motions noticed for the 16th inst. will be adjourned until February.

SPECIAL TERM FOR TRIALS—Keogh, J.—At New Rochelle—10:30 A. M.

Crocker Point Assoc<Gouraud	Wolf<same.
Griff

COATS
CAPES
SUITS

100
Styles
for
Early
Selling

$8.75
to
$45.00

KAPLAN
BROS.
22 W. 32ND ST. N. Y.

CROWNED
With the Unique Distinction of Style Supremacy

SLIMLINE STOUTS

Are further enhanced by our newly inaugurated "Trimmed-to-the Bone" price principle. See our numbers individually, and note the individuality of our numbers.

SLIMLINE STOUTS DISPEL ALL DOUBTS
—They're Stylish

Metropolis Dress Co., Inc.
131 West 35th St., New York.

F. F. Models
FULL FORM SUITS & COATS *for stout Women*

A certain percentage of your full-formed customers can be fitted with ordinary "extra sizes." But they are in the minority. And even they will get only *fit*, and not the special art that conceals defects and brings out good points. F. F. Models combine fit and style with the skill of the specialist.

BERNSTEIN, BAUM DA COSTA CO.,
38 W. 32ND ST, N. Y.
13th Floor,
32nd & Arch Sts., Phila.

Why is business so brisk here?

Examine the splendid dresses of

Silks — Taffetas
Crepe de Chine — Jerseys
Crepe Meteor — Foulards
Georgettes — Serges

$7.50 to $22.50

On the Racks for Immediate Delivery.

PIONEER
Ladies' Garment Co., Inc.
6-8 West 32nd St.

TIP TOP
134 W. 37TH ST.
WE HAVE
Several
Thousand
DRESSES
For January Sales
in Serges, Satins, Taffetas & Georgettes, at close-out prices.
OUR SPRING LINE IS READY.
Also a variety of
PARTY DRESSES
on our racks at special prices.

IMPORTED WHITE GOODS—LIKE LINEN.
A. M. Mo's English Suiting
ORIGINAL WHITE ROSE MEDIUM WEIGHT
A. & Nathan Co., Inc., 16-72 Leonard St., N. Y.

ALL WOOL SERGE SUITS Frau de Cygne Lines
No. 3228 Very Special $14.75
D. M. JONAS, 3 EAST 28TH ST.

1,000 DRESSES LEFT.
Popular Prices
M. WEISMAN & SONS,
113 W. 23d St., N. Y. City.

ARRIVAL OF BUYERS

Arriving Buyers may register in this column by telephoning Bryant 1909.

AKRON, Ohio—A. Polsky & Co.: H. O. Polsky, cloaks, suits; McAlpin.

AKRON, Ohio—Federman Dept. Store; A. Littman, cloth, serge, jersey dresses, Georgette waists; 119 W. 22d.

AKRON, Ohio—M. O'Neill Co.; W. T. Tobin, suits; Miss B. L. Konrad, dresses, waists; 37 W. 26th.

ALBANY, N. Y.—John G. Myers Co.; W. A. Findlay, coats, suits, waists; 220 5th Av.

ALTOONA, Penn.—J. Brett, ready-to-wear; 1,150 B'way.

BALTIMORE—Baltimore Bargain House; G. M. Eytinge, millinery, ribbons; 354 4th Av.

BALTIMORE—Samet Specialty Shop; M. Samet, ready-to-wear; Herald Square.

BALTIMORE—Daniel Miller & Co.; A. M. Crigler, shirts, neckwear; T. D. Sultzer, notions; Imperial.

BALTIMORE—Varsity Underwear Co.; L. H. Weil, fabrics; 900 Broadway.

BALTIMORE—Hochschild, Kohn & Co.; Miss T. Falto and Miss T. Goldman, ready-to-wear; A. J. Fry, cloaks, suits, skirts, dresses, furs; 220 5th Av.

BILOXI, Miss.—F. B. Dullon Mercantile Co.; W. V. Joyce, ready-to-wear; 354 4th Av.

BOSTON—Jordan Marsh Co.; E. H. Bell, upholstery goods, lace curtains; Miss B. Armstrong, cotton waists; 452 4th Av.

BOSTON—Chandler & Co.; Miss Hyatt, misses' suits; 230 5th Av.

BOSTON—Wm. Filene's Sons Co.; Mr. Miller, boys' clothing; Mr. Hunting, women's coats; Mrs. Otis, women's suits; Mrs. O'Reagan, misses' coats; Miss Murphy, misses' suits; Miss McKevit, misses' dresses; Mrs. Bogle, silk underwear; Mrs. Phillips, ladies' costumes, dresses; Mrs. Andrews, Japanese negligees. Basement buyers—Miss Callahan, muslin underwear; Miss Sweeney, millinery; Mr. Rafeld, children's, girls' dresses; Mr. Dutch, children's, juniors', girls' coats; Mr. Cooper, general mdse.; Miss Golding, waists; 116 W. 32d.

BOSTON—E. T. Slattery Co.; Miss M. E. Knight, sweaters; 25 W. 32d.

BOSTON—Simmons, Hateh & Whitten Co.; A. L. Swasey, neckwear, hdkfs., bath robes; Imperial.

BOSTON—Shepard, Norwell Co.; J. T. Duff, carpets, rugs; 220 5th Av.

BOSTON—S. O. Barnum & Sons Co.; H. D. Fisher, hosiery, gloves; Broadway Central.

BOSTON—The Gilchrist Co.; basement buyers—Mr. Cohen, jobs coats, suits, skirts, dresses; Mr. Koch, cotton, silk waists; 200 5th Av.

BOSTON—R. H. White Co.; Miss A. B. Adams, skirts, bathing suits; F. H. Crocker, men's, women's, children's, boys' shoes; D. C. Theall, upholstery goods; 170 4th Av.

BOSTON—Butler & Inc.; Mr. Griffith, ready-to-wear; 1,150 B'way.

BRIDGEPORT, Conn.—Rowland D. G. Co.; J. D. Granfield, furn. goods, underwear; C. B. Lippincott, jewelry, novelties; J. B. Kelly, notions, laces; W. E. Tiffany, ready-to-wear. 404 4th Av.

BUFFALO, N. Y.—J. N. Adam & Co.; B. J. Muller, silks, velvets; 2 W. 37th; Cumberland.

BUFFALO, N. Y.—L. L. Berger, ready-to-wear; 15 E. 26th.

BUFFALO—William Hengerer Co.; H. J. Smering, clothing; 2 W. 37th.

BUFFALO, N. Y.—Sinclair-Rooney Co.; C. O. Rourke, hats; 921 B'way; Grand.

BUFFALO—Hens & Kelly Co.; J. E. Breese, laces, trimmings, ribbons, hdkfs.; 1,133 B'way; Grand.

BUFFALO, N. Y.—Clawson & Wilson Co.; E. C. Hall, muslin underwear, waists, knit goods; H. E. Gahwe, silks, dress goods; 43 Leonard.

BUFFALO, N. Y.—H. A. Meldrum Co.; T. J. Healy, domestics, silks, dress goods; 105 Grand.

BUFFALO—J. N. Adam & Co.; Miss H. Hall, books, stationery, pictures; A. Armstrong, men's, boys' clothing; B. J. Muller, silks, dress goods; 2 W. 37th.

BUTTE, Mon.—Hennessy Co.; J. Cronin, silks; 23 E. 26th.

CHICAGO—Chicago Bargain House; Mr. Katz, white goods, pillow cases; 272 Canal.

CHICAGO—Carson, Pirie Scott & Co.; R. W. Hall, silks; W. P. Cortis, ginghams; 404 4th Av.

CHICAGO—The Bell-Pealen Co.; M. Hamilton, women's coats, suits, dresses; McAlpin.

CHICAGO—Montgomery, Ward & Co.; H. L. Kinnie, hosiery; 200 5th Av.

CHICAGO—Sears, Roebuck & Co.; S. H. Caldwell, carpets, rugs, linoleums; H. Felsenthal, jobby merchandise; E. S. Farrish, dress goods, silks; J. S. Rosenfels, representing; 115 5th Av.

CHICAGO—Mandel Brothers; Miss E. Carney, dresses, costumes; Miss L. Solomon, coats, skirts; 13 East 22d.

CHICAGO—Gage Hat Works; Mrs. M. Cook, millinery; 2 W. 37th.

CHICAGO—Carson, Pirie, Scott & Co.; F. D. Crawford, hosiery, underwear; H. E. Bruce, misses', children's ready-to-wear; Miss G. Ray, women's suits; 404 4th Av.

CHICAGO—Marshall Field & Co.; Miss Eagan, misses' dresses, waists; W. F. Browning, uniform dept.; Mrs. Vail, women's apparel; Miss M. Halberg, women's garments; W. H. Merriman, women's, children's hosiery; Mrs. E. O'Connell, misses' dresses, waists; T. Thackery, women's aprons, caps; J. Davenport, draperies; L. G. Green, colored dress goods; 1,107 B'way.

CHICAGO—Marshall Field & Co.; Miss M. Fiske, women's costumes; R. P. Evans, silks, satins, velvets; 1,107 Broadway.

CHICAGO—Chicago Mail Order Co.; C. A. Bathge, general manager; 366 6th Av.

CHICAGO—Marshall Field & Co.; Mr. Bossert, H. W. Falkner, underwear, 1,107 B'way.

CHICAGO—Carson, Pirie, Scott & Co.; C. Davis, dress goods; R. W. Hall, silks, velvets; 404 4th Av.

CHICAGO—The Fair; W. O. Luthy, floor coverings; 225 4th Av.

CLEVELAND—Higbee Co.; E. Nutting, underwear; Miss Schneidecker, hosiery; Mr. Bosworth, draperies; 230 5th Av.

CLEVELAND—Bailey Co.; Miss Levine, jobs dresses, Spring dresses; Mr. Hirschi, junior children's Spring coats; 37 West 26th.

CLEVELAND—Kohn Bros. & Co.; M. S. Kohn, trimmings; 1,170 B'way.

CLEVELAND—Joseph & Feiss Co.; I. Josephs, woolens; 215 5th Av.

CORINTH, Miss.—Abe Rubel & Co.; S. H. Rubel, notions, laces, ready-to-wear; 366 B'way, Room 403.

DALLAS—Goldsmith D. G. Co.; I. Goldsmith, ready-to-wear; 1,133 B'way.

DALLAS, Texas—Sanger Bros.; Miss C. A. Houston, ready-to-wear; 19 E. 24th.

DALLAS—Sanger Bros.; R. Steger, Miss H. M. Rowley, representing; 19 E. 24th.

DAYTON, Ohio—L. Trexler Co.; A. L. Altschul, general mdse.; 116 W. 32d.

DAYTON—Rike, Kumler Co.; Mr. Sharts, men's furn. goods; 225 5th Av.

DENVER—Michaelson Bros.; M. Michaelson, ready-to-wear; 1,170 B'way.

DENVER—Joslin D. G. Co.; H. F. Kramer, silks, dress goods; 23 E. 26th.

DES MOINES, Iowa—Carley's; Mrs. W. M. Carley, ready-to-wear; 15 E. 26th.

DETROIT, Mich.—Newcomb-Endicott Co.; N. E. Bentley, wash goods; 200 5th Av.

DETROIT, Mich.—Burnham, Stoepel & Co.; A. H. W. MacMillan, mfrs. dept., overalls, shirts; 43 Leonard.

DETROIT—Heyn's Bazaar; O. Weiss, S. Schwartz, general mdse.; Miss Bottecher, jewelry, hosiery, underwear; E. Schwartz, furn. goods; A. H. Schwartz, representing; 30 Union Square.

DETROIT, Mich.—Burnett & Rosenberg; J. D. Rosenberg, men's, women's ready-to-wear; Waldorf.

DETROIT—J. L. Hudson; E. D. Jamison, men's, boys' furn. goods; C. MacDonald, hosiery, knit underwear; Miss Mahoney, misses' juniors' ready-to-wear; 225 5th Av.

DETROIT—Kline Garment Co.; Mr. Strider, coats, suits; 404 4th Av.

DETROIT—Crowley-Milner Co.; J. T. Gilmer, mdse. mgr.; Miss B. Krueck, art goods; L. Neubrick, toys, china trunks; 116 W. 32d.

DULUTH, Minn.—G. A. Orock & Sons Co.; G. Orock, ready-to-wear; 1,150 B'way.

DULUTH—F. A. Patrick Co.; V. R. Waldo, prints, ginghams, dress goods; 43 Leonard.

DULUTH—F. A. Patrick Co.; M. J. Gochey, hosiery, gloves, underwear, sweaters; 43 Leonard.

DULUTH, Minn.—F. A. Patrick & Co.; E. H. Stevenson, ribbons, laces, embroideries, notions, fancy goods, books, stationery; 43 Leonard.

EASTON, Penn.—F. S. Bixler Co.; G. R. Parks, notions, ribbons, hosiery, underwear; Herald Square.

ELMIRA, N. Y.—Tepper Bros.; E. Tepper, ready-to-wear; Latham.

FALL RIVER, Mass.—Cherry & Webb; Miss B. H. Whipp, infants', children's, boys' wear; Vanderbilt.

FINDLAY, Ohio—C. D. Levy, muslin underwear; 37 W. 26th.

GRAND RAPIDS—Friedman Spring D. G. Co.; Miss B. Locher, millinery; 1,150 B'way.

GRAND RAPIDS, Mich.—Friedman, Spring D. G. Co.; M. C. Friedman, women's ready-to-wear; Latham.

GREELY, Col.—Shaw D. G. Co.; H. H. Shaw, ready-to-wear; 1,170 B'way.

HARRISBURG, Penn.—Bowman & Co.; C. R. Bowman, rugs; 1,270 B'way.

HARRISBURG, Penn.—Kaufmann's Underselling Store; J. M. Lloyd, skirts, jobs shirts, satins, serge dresses, jobs dresses, skirts; F. V. Zug, housefurnishing goods; 37 26th.

HARTFORD, Conn.—Sage, Allen & Co.; Miss K. Sheean, waists, petticoats; 404 4th Av.

HOUSTON, Texas—Peyton & Jarvis; L. H. Jarvis, women's ready-to-wear; Aberdeen.

INDIANAPOLIS—John Brotman Cloak and Suit Co.; J. Brotman, cloaks, suits; 120 W. 58th.

INDIANAPOLIS — Famous Cloak Co.; J. Boyle, coats, suits; Park Avenue.

JACKSONVILLE, Fla.—Covington Co.; T. W. Burnett, furs, goods; 60 Worth.

KANSAS CITY, Mo.—Jones Store Co.; Mrs. Tucker, waists; 23 E. 26th.

KANSAS CITY, Mo.—Gorden & Koppel Clothing Co.; C. Clayton, clothing, furn. goods; Collingwood.

KANSAS CITY.—Burnham-Munger-Root D. G. Co.; O. P. Robinson, furnishing goods, gloves, hosiery, underwear; 43 Leonard.

LANCASTER—M. T. Garvin Co.; Miss B. E. Herr, muslin underwear; J. Hupper, domestics, flannels, blankets, linens; W. E. Groff, representing; J. H. Ross, cloaks, waists, suits, boys' clothing; 37 W. 26th.

LANCASTER, Penn.—M. Lurie & Bro.; B. Lurie, laces, ribbons; Herald Square.

LAWRENCE, Mass.—Robertson-Sutherland Co.; G. M. Talbot, jobs ready-to-wear; 422 4th Av.; Brostell.

LEBANON, Penn.—L. Samler; dresses; 37 W. 26th.

LOS ANGELES—Bullock's; Mrs. H. Torrey, infants' wear; 95 Madison Av.

LOUISVILLE, Ky.—Louisville Furn. Goods Co.; S. Goldstein, furn. goods; Imperial.

LYNCHBURG, Va.—Quinn-Marshall Co.; C. L. Snidow, dry goods; 72 Leonard.

MACON, Ga.—R. L. Thorpe & Sons; R. S. Thorpe, furnishing goods, hats, shoes; Imperial.

MEMPHIS, Tenn.—J. Levy & Sons Co.; B. Fink, hosiery, furnishing goods; 256 Church.

MIDDLETOWN, Conn.—J. H. Bunce Co.; C. W. Cramer, ready-to-wear; 404 4th Av.

MINNEAPOLIS—E. E. Atkinson Co.; M. F. Rossacker, ready-to-wear; 100 West 32d.

MINNEAPOLIS—J. W. Thomas & Co.; Miss M. E. Chapman, millinery; Martha Washington.

MINNEAPOLIS—Wyman, Partridge & Co.; W. C. Tubbs, general mdse.; 43 Leonard.

MINNEAPOLIS—Arcade Garment Shop; Mrs. Cohen, ready-to-wear; 1,190 B'way.

MONTGOMERY, Ala.—Fashion Shop; W. L. Thompson, ready-to-wear; Imperial.

MONTREAL—Hamilton Co.; W. J. Sullivan, waists, corsets, underwear; Imperial.

MONTREAL—Tooke Bros.; L. Tracy, men's furn. goods; Manhattan.

MUNCIE, Ind.—John Stillman; J. J. Hirsch, millinery, 37 W. 26th.

NASHVILLE, Tenn.—Weinbaum & Jacobus; H. B. Weinbaum, women's ready-to-wear; 1,261 B'way.

NEW BEDFORD, Mass.—Steiger-Dudgeon Co.; Miss M. Powers, toilet articles; 404 4th Av.

NEW ORLEANS, La.—Economy Store; Mr. Bloom, ready-to-wear; 1,150 B'way.

NEW ORLEANS—Chas. A. Kaufman Co.; C. M. Kaufman, women's, misses', children's ready-to-wear; 116 W. 32d.

OMAHA, Neb.—G. Menagh & Co.; D. Menagh, ready-to-wear; 303 5th Av.

OMAHA—Weber's; A. Bonoff, stripe tub silk waists; 220 5th Av., Room 1116.

OMAHA, Neb.—Byrne & Hammer D. G. Co.; T. C. Byrne, domestics, flannels, blankets; R. C. Byrne, manufacturing department; J. F. Byrne, furnishing goods, hosiery, gloves; 43 Leonard.

PHILADELPHIA—"Stewart's"; Miss Cross, Georgette waists; 15 E. 26th.

PHILADELPHIA—Strawbridge & Clothier; Miss O'Donnell, ladies' dresses; 230 5th Av.

PHILADELPHIA—Dreifus & Co.; S. J. Guggenheimer, mfrs. army, navy uniforms; Holland House.

PHILADELPHIA—Blauners; Miss Weiss, Spring blouses; Mr. Kamholz, fur coats; 15 E. 26th.

PHILADELPHIA—H. Fried & Co.; H. Fried, Spring coats, suits; 503 5th Av., R. 909.

PHILADELPHIA—Corrsin's; H. C. Corrsin, jobs coats, dresses, skirts, waists; 1,170 B'way.

PHILADELPHIA—A. Graff & Co.; A. F. Lippincott, rugs; Imperial.

PHILADELPHIA—L. W. Hirsch Co.; L. J. Rosenberg, millinery; 37 W. 26th.

PHILADELPHIA—M. Silverman & Son; S. B. Koffler, laces; 1,133 B'way.

PHILADELPHIA—N. Snellenburg & Co.; Miss A. M. Day, laces, embroideries, hdkfs, ladies' neckwear; Miss H. Darmstadter, jewelry, clocks, silverware; Mrs. C. Arnold, infants' wear; 1,261 B'way.

PHILADELPHIA—M. Frank & Co.; M. Frank, children's cloaks; 1,182 B'way; Breslin.

PHILADELPHIA — Lichtenstein Bros.; A. Lichtenstein, ribbons, laces; Breslin.

PHILADELPHIA—Gimbel Bros.; E. Boehm, leather goods, trunks; B. F. Montague, gloves; D. S. Scott, men's furn. goods; Broadway and 32d.

PITTSBURGH—Kaufmann Dept. Store; L. Powers, boys' clothing, men's furn. goods; Miss Ratsky, dresses; A. B. Kuehn, ready-to-wear 1,261 Broadway.

PITTSBURGH—Frank & Seder; S. Finkelhoin, Spring suits; 364 5th Av.

PITTSBURGH — Arbuthnot-Stephenson Co.; P. F. Flynn, hosiery; W. A. Hanna, men's furnishing goods, suits, waists, skirts, wrappers; L. Kroeck, underwear; 43 Leonard.

PITTSBURGH—Frank & Seder; J. Cohen, jobs skirts, dresses; 364 5th Av.

PITTSBURGH—Frank & Seder; H. L. Birnbaum, ready-to-wear; 364 5th Av.

PITTSBURGH—J. Horne Co.; C. M. Shuart, men's, boys' clothing; 470 4th Av.

PORTLAND, Ore.—Lipman, Wolfe & Co.; L. N. Levinson, waists, furs, petticoats, coats, suits, dresses; 1,123 B'way.

PORTLAND, Ore.—Weinstein Bros.; M. Weinstein, dresses; 39 W. 32d.

PORTLAND, Me.—Eastman Bros. & Bancroft; Miss A. McGuire, representing; 404 4th Av.

PROVIDENCE, R. I.—J. Samuels & Bro.; L. Samuels, general mdse.; 116 W. 32d.

PROVIDENCE—J. Samuels & Bro.; T. Loebenberg, piece goods; 116 W. 32d.

QUINCY, Ill.—Noll, Hauworth Co.; S. J. Hauworth, W. Noll, notions, furn. goods, work clothing; Imperial.

RALEIGH, N. C.—E. J. Eliasberg, ready-to-wear, millinery; Herald Square.

REDLANDS, Cal.—A. Leipsic; Mrs. Leipsic, ready-to-wear; 1,133 B'way.

READING, Penn.—Titlow Schuler & Co.; J. R. Schuler, notions, furn. goods; E. J. Titlow, notions, furn. goods; Broadway Central.

RICHMOND, Va.—Richmond D. G. Co.; E. B. Snyder, dry goods; 43 Leonard.

RICHMOND, Va.—Richmond D. G. Co.; H. W. Haase, silks; 43 Leonard.

ROANOKE, Va.—S. H. Heironimus; L. D. Daniel, dress goods, ready-to-wear; Collingwood.

ROCHESTER, N. Y.—Sibley, Lindsay & Curr Co.; S. Taylor, dress goods; 432 4th Av.

ROCHESTER, N. Y.—E. W. Edwards & Son; J. F. Crofoot, cloaks, suits, furs; Brotell.

SAN FRANCISCO — Hale Bros.; Miss E. Beach, waists, house dresses; 3 W. 29th.

SAN FRANCISCO—The Emporium; A. W. Lundstrom, men's, boys' clothing; 225 5th Av.

SAN FRANCISCO—Heller, Klein & Co.; L. Klein, wash goods, white goods, dress goods, linens; 72 Leonard.

SAN FRANCISCO—The Emporium; Miss Nicoll, millinery; 225 5th Av.

SCHENECTADY, N. Y.—H. S. Barney Co.; M. J. Stokes, flannels, blankets, wash goods, ribbons, flowers, art goods; 404 4th Av.

SEATTLE—MacDougall & Southwick Co.; W. B. Pirtle, gen'l mdse. mgr.; 23 E. 26th.

SIOUX CITY, Iowa—Hicks-Fuller-Pierson Co.; A. E. Griffith, carpets, rugs, curtains; 329 B'way.

SPARTANBURG, S. C.—J. D. Collins, dry goods, notions, fancy goods, ladies' furn. goods, shoes; Marlborough.

SPRINGFIELD, Mass.—Forbes & Wallace; G. M. Hunter, candies, groceries; 230 5th Av.; Breslin.

ST. JOSEPH, Mo.—E. L. McDonald Mfg Co.; G. A. Treuholm, shirt dept; Manhattan.

ST. LOUIS—Ely & Walker D. G. Co.; H. R. Kurtz, wash goods; A. Steedman, white goods; 366 B'way.

ST. LOUIS—A. Manheimer; shoe findings; 621 B'way; Somerset.

SYDNEY, Australia—H. A. Parker & Co.; A. Tarlakover, stationery, shirts, ties, men's wear; Knickerbocker.

SYRACUSE, N. Y.—Neal & Hyde; D. C. Hyde, ladies', infants' wear; C. S. Hyde, laces, ribbons; J. I. H. Wright, hosiery, gloves; 72 Leonard.

SYRACUSE, N. Y.—Syracuse D. G. Co.; J. L. Seeley, domestics; 15 W. 34th; Broztell.

TERRE HAUTE—Petersdorf; Miss Krueger, waists, underwear 1,133 B'way.

TERRE HAUTE, Ind.—A. Herz; Miss B. Ballard, muslin underwear, petticoats, infants' wear, art goods; 120 W. 32d.

TEXARKANA, Texas—The Criterion, Inc.; H. Munn, regressenting; Imperial.

TOLEDO—La Salle & Koch Co.; H. O. Nichols, clothing; 225 5th Av.

TOLEDO, Ohio—Baumgardner & Co.; J. F. Baumgardner, notions, laces, ribbons, fancy goods; 60 Worth.

TOLEDO, Ohio—F. W. James Co.; V. A. Shoemaker, flowers, feathers; Breslin.

TOLEDO—La Salle & Koch Co.; W. F. Marlott, furn. goods; H. O. Nichols, clothing; Miss Schrag, corsets; 225 5th Av.

TROY, N. Y.—W. P. Herbert & Co.; W. P. Herbert, ready-to-wear; Broztell.

UTICA, N. Y.—Fink Bros.; J. B. Fink, men's furn. goods, hosiery, shirts, clothing, sweaters, knit goods; Broadway Central.

PITTSBURGH—Kaufmann Dept. Stores Co.; Miss S. Goodman, cloaks, suits; 1,261 Broadway.

UTICA, N. Y.—J. B. Wells & Son Co.; G. F. Hoffman, suits, waists, furs, muslin underwear, infants' wear; Park Av.

VICTORIA, Texas—A. F. Levy, Spring suit dresses; 1,150 B'way.

VICKSBURG, Miss.—Baer & Bro.; J. Baer, dry goods; Continental.

WASHINGTON, D. C.—Woodward & Lothrop; J. M. Buxsell, dress goods, linings; 334 4th Av.

WATERBURY, Conn.—Musler & Liebeskind D. G. Co.; H. Musler, dresses, ladies' furn. goods; 1,261 Broadway; Broadway Central.

WILKES-BARRE, Penn.—Duncan & Homer Co.; J. R. Homer, linens, white goods, cloaks, suits, waists, furn. goods, notions, gloves; Grand.

WINSTON-SALEM, N. C.—D. G. Craven Co.; D. G. Craven, women's ready-to-wear; Collingwood.

WOONSOCKET, R. I.—Harris & Mowry Co.; M. H. Briggs, ready-to-wear, furs, wrappers; 404 4th Av.

WORCESTER, Mass.—J. C. MacInnes Co.; Miss M. Spellman, laces; D. H. Mylott, upholstery goods, rugs; 432 4th Av.

WORCESTER, Mass.—Jasper Bros.; M. Jasper, woolens; Broadway Central.

YORK, Penn.—J. McLean & Sons; G. E. Kleindinst, domestics; J. F. Lambert, representing; 432 4th Av.

BUSINESS NOTES.

The incorporation of Deutsch & Lefkowitz, Inc., is announced, with quarters at 9 West Thirty-fifth Street. It is engaged in the manufacture of coats and wraps. S. H. Lefkowitz acts as general man and Far Western salesman, and J. Deutsch is the inside man of the company.

The Mildunn Knitting Mills, manufacturers of ladies' sweaters, have opened an office at 404 Fourth Avenue.

Stein & Co. of 26-27 West Twenty-sixth Street state that Aron Linz does not represent them as general salesman, as was stated. Aaron Stern and H. Herman Nathan only represent the firm, the latter being general representative.

RUG PRICES REDUCED.

W. & J. Sloane, sole selling agents of the Shuttleworth Brothers Company of Amsterdam, N. Y., have issued a new price list of Akbar, Bulbeck, and Karnak Wilton rugs. They come in various sizes from 22½ by 36 inches to 11 feet 3 inches by 15 feet, and also in special sizes sold by the yard. The terms are f. o. b. mill, 4 per cent. 10 days, 60 days, dating from the date of invoice. Anticipation will be allowed for unexpired dating at the rate of 8 per cent. per annum, the manufacturers to have the privilege of shipping goods as they come from the loom. The prices are subject to withdrawal without notice. All orders are to be taken subject to ability to fill up to March 31. The prices on the goods are said to show a reduction of about 25 per cent. from those of last Fall.

Larger Orders for Ribbons.

A spirit of genuine optimism prevails in the ribbon trade, and manufacturers anticipate early and liberal buying. On the whole, this season bids fair to be one of extremely large demand for plain ribbons, with bright colors predominating. One of the leading firms in this trade said yesterday that there would not be any break in the market, as was expected by some of the retail dealers. In fact, prices are more likely to be higher in the future. Buyers who have been in the market were made to realize this, and placed orders that were much larger than they intended to.

Have Reduced Their Prices.

It was said yesterday in the handkerchief trade that it would be advisable for buyers to place their orders early this year if they expected prompt shipments. In view of the present market conditions, firms in this line are not making up large quantities of stock as usual, but are waiting until orders are received for the merchandise. Some of the manufacturers have reduced the price of their lines anywhere from 5 to 20 per cent., and in view of this some fair-sized orders are being taken on the road.

Misses' and Juniors' Coats.

The Spring lines of misses' and juniors' coats have met with a brisk sale among the retail trade. Salesmen who have returned to this city report that out-of-town buyers were much impressed with the new showings and placed some very substantial orders for these goods. Both in the local and out-of-town trade the demand is for a better grade of merchandise. During this week and next some very heavy buying is expected in this trade.

Showing New Straws.

In the local millinery trade straw hats are being featured that are similar to the Bancrofts worn by men. Hats of this kind have met with much favor in the retail stores at Palm Beach and neighboring Winter resorts. They are being shown in all of the leading colors, and are trimmed with grosgrain ribbon and bound with pineapple braid. At present georgette crêpe hats, bound with pineapple braid are very popular.

Waiting for Lower Market.

The new lines of ladies' kimonos that are now being shown throughout the country are meeting with some success, but not as much as was anticipated by the manufacturers. The tendency on the part of the buyers is to wait for a lower market. In speaking of this situation a member of this trade said yesterday that one house, to which he usually sells $5,000 worth of merchandise, he was unable to sell at all this year.

Norwich Knitting Company
Norwich, N. Y.

Has a Message for Every Underwear Wholesaler

You and we have been through trying times and up against a difficult situation. But the war is won now, and with changed conditions trade operations are naturally being conducted to fit this situation.

Realizing the necessity of readjustment we have reduced prices to a point consistent with the delivery of our standard quality merchandise and have sufficient confidence in these new prices to guarantee them to May 1st, 1919.

Reasonable prompt deliveries can be assured at present.

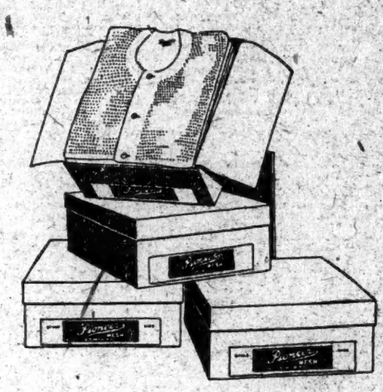

New York Office
Napier & Herrick
Suite 933
346 Broadway

Stout Dresses
$9.75 to $25.00
Newest Spring Models on hand for Immediate Delivery
LINDE & RUBIN
129 West 27th St.

DRESSES
SUITS
COATS
SKIRTS
WAISTS
ETC
We Sell Only Jobbers
NEW SPRING SHOWING
BEST MANUFACTURERS ARE REPRESENTED
Mr. & MRS. L. N. CRAKOW
1210 Broadway, N. Y.

HOLSTEN, YOUNG AND COMPANY
LEATHER NOVELTY COATS
WATERPROOF TWEED COATS
RAIN AND AUTO COATS
34-36-38 WEST 27TH STREET

DRESSES
2,000 serge dresses, to close out at a price. New Spring models.
S. SIMON CO.,
135 West 37th St., New York.

Booth, Bregman and Sumberg
Serge, Satin and Novelty Dresses,
$9.75 to $18.75
129-135 WEST 27TH ST.

Light & Air
Ideal Manufacturing Floor Space
In the Centre of
Springfield, Mass.
70,000 sq. ft. on 2 floors. All or part is now available. Passenger and freight elevator-sprinkler system.
Plenty of high grade help available.
EDW. J. MURPHY CO.
Fuller Bldg. Springfield, Mass.

NITROGEN TUNGSTEN
30% SAVING ON YOUR ELECTRIC LAMPS
Compare These Prices

MAZDA STYLE TUNGSTEN LAMPS Watts	Edison's Price	Our Price
10, 15, 25	.35	.25
40, 50	.40	.28
60	.45	.32
100	.85	.60

MAZDA STYLE NITROGEN LAMPS Watts	Edison's Price	Our Price
75	.70	.49
100	1.10	.77
150	1.75	1.15
200	2.20	1.54

We guarantee all our lamps.
SPECIAL Majestic Electric Copper Heaters, $8.50
Electrical Engineering Corp.
716 6th Ave. (45th), N. Y. Bryant 6873

The International Trade Developer of Chicago
has seat its representative, Lionel Heir, to Italy, Greece, Egypt and ultimately to Turkey.
The corporation has offices throughout the world, except Germany and Austria, and being in touch with foreign concerns finds buyers and sellers of every variety of foods.
Foreign houses represented in U. S.
The monthly magazine published by the corporation contains valuable information for merchants.

DESKS, TABLES, CHAIRS, ETC.

We have several carloads bought for government requirements. Changed conditions due to the cessation of the war compel us to offer this stock at extremely low prices.
U.S. Desk Co., Inc.
119 E. 24th St.
Phone Vanderbilt 5863.

Attention Salesmen!
Successful cloak and suit jobber who just dissolved with his partner is open for a live wire salesman, one who can sell from $75,000 to $100,000; will make a good opportunity to the right party.
Box B, 134 Times.

DERBY Waist Inc.
Progressive Stores Everywhere Are Featuring
DERBY STOUTS
—scientifically designed to fit stout figures. An assortment combined with Derby regulars will prove immensely profitable.
Immediate Deliveries. 40 W. 32nd St., New York

DRESSES
$13.75 and $16.75
For a bang-up season of quick selling and good profits.
This is a specialized line at two prices only that must make money for you.
Crepe Meteors, Taffeta, Georgette, Serge, Wool Jerseys, Persian Crepe,
$13.75 and $16.75
Delivery when you want it.
GINSBERG BROS.
6-8 West 32nd ST.
NEW YORK

PRISCILLA COATS for MISSES

Priscilla Knows

The young American girl knows style, quality, and values. You can satisfy her as to all three by showing her Priscilla Coats for Misses. The spring models are more than ordinarily smart and becoming besides showing you an attractive profit.

H. GOLDWATER & COMPANY
38-46 WEST 25th ST., NEW YORK CITY

Superior value is the dominating feature of every coat and suit in the Herman line. And the value becomes more evident by comparison.

Call on us today.

HERMAN CLOAK CO.
The Big Popular Priced Coat & Suit House
GIRLS to LADIES

MONARCH
SAVES YOU 20%
Monarch models for Spring more than live up to the Monarch reputation. They are possessed of Monarch smartness, made with Monarch care, and sold at Monarch prices. If you don't know the Monarch line, get acquainted NOW.
MONARCH DRESS CO.
11 East 26th Street New York.

From coast to coast we are known as the house that produces the best
Sateens
ever used in the manufacture of Petticoats and all uses for which Sateens are suitable.
Denzer-Nathan
611-21 Broadway, New York

TRICONETTE
A ribbed cotton fabric of exceptional finish in all colors—suitable for all manner of tub garments, and—THE PRICE IS RIGHT.
POTTER TEXTILE CO., Inc.
72-74 Madison Av., N. Y.

Mackenzy
GOWNS and BLOUSES
Original Creations
New Models—
Continuous, exclusive, decidedly different.
For your exacting trade, see *Our Spring Line.*
315 5th Ave. (at 32nd St.) N. Y.

CHILDREN'S DRESSES
6 to 14
FOR JANUARY SALES
$10.50 to $13.50 per dozen
H. & L. SACKS,
99-101 Fifth Ave., New York

BLANKETS
FOR ALL PURPOSES
Spot Delivery Low Prices
OMNES EXPORTING CORP.
200 FIFTH AVE. Phone Gramercy 3480.

CHILDREN'S & INTERMEDIATE DRESSES
SPRING LINE READY. PRICE:
GOODS SUITABLE FOR SALES ON STOCK $12 up
Alliance Dress Co.
120 W. 40th St. Phone Farragut 6777.

SEE THE LINE IN OUR NEW YORK SHOW ROOMS

Lack Smocks
Pathfinders Not Trailblitzers
No longer a fad, but a permanent addition to the wardrobe. Lack Smocks are smart, comfortable, and appropriate for all day wear—house, garden, and street. That means *quantity* sales.
Ask how we help you sell them.
LACK MFG. CO.-28 W. 27th ST.-NEW YORK

Puritan Underwear Manufactur

FEAR DRESS GOODS PRICES MAY DECLINE

Buyers Hesitate and Would Have Mills Make Rates That Would Insure Against Loss.

PLEA FOR FAIR CONTRACTS

One-Sided Commitments Given as a Reason for Cancellations—Dry Goods Men Meet Today.

It was made plain at the annual convention of the Jobbers' Association of Dress Fabric Buyers, held at the Waldorf-Astoria yesterday, that textile manufacturers would have to meet the dry goods wholesalers half way in the readjustment period following the war if the buying of fabrics by the jobbers for the Fall trade was to assume more than a hand-to-mouth policy.

H. Clay Miller of the Daniel Miller Co., Baltimore, President of the jobbers organization, presided at the meeting, which was attended by buyers from many of the larger wholesale dry goods firms in all parts of the country.

The subject of co-operation between the mill men and the jobbers in helping to put business on its feet, after the upset caused by the war, was brought to the attention of the convention by W. M. G. Howse, President of the Johnston & Latimer Dry Goods Company of Wichita, Kan., who gave it as his view that, as a preliminary to placing orders for Fall merchandise, manufacturers ought at this time to name prices on such goods which would have the effect of protecting jobbers against losses should the market sag.

It was developed that dress fabric buyers were hesitating to place orders for Fall goods in the belief that materially lower prices might prevail later. Accordingly, Mr. Howse proposed a resolution, which was adopted, calling for the appointment of a special committee of five to invite mill treasurers and other manufacturing executives to a conference with the jobbers, to be held tomorrow afternoon simultaneously with the annual convention of the National Wholesale Dry Goods Association. It was said that if the manufacturers were inclined to give assurances regarding price stability, such an attitude would go a long way toward ending the uncertainty in which jobbers find themselves at this time.

The question of cancellations of orders provoked much discussion, President Miller reading a paper on the subject in which he asserted that many contracts were one-sided and in favor of the seller. "It would be well for the seller to assure himself of the equity of a contract," he said. F. A. Celt of Ostrander & Co., New York, discussed cancellations from the standpoint of the manufacturer. Arthur B. Hestwood of the Tootle Campbell Dry Goods Company, St. Joseph, Mo., told of the hardships inflicted upon jobbers by the practice of the mills in requiring wholesalers to take so-called "arbitrary assortments" of merchandise when placing orders. A committee was named to take up this grievance with the manufacturers. The advantages of a standard shade card for cotton goods were discussed by Paul C. Barbee of the Smith-McCord-Townsend Dry Goods Company, Kansas City, Mo. Mr. Barbee gave it as his view that jobbers by using this card could reduce the returned goods evil 2o per cent.

World supply and markets at the present time were discussed by G. A. O'Reilly, foreign trade representative of the Irving National Bank. It was proposed by President P. A. Patrick of the National Wholesale Dry Goods Association that the American Government reduce the prices on its heavy stocks of wool to British levels, in order to give American manufacturers a chance to compete.

All of the officers of the Dress Fabric Buyers' Association were re-elected. This afternoon the Jobbers' Association of Notion Buyers will hold its annual convention at the Waldorf, to be followed in the evening by the annual dinner of the National Dry Goods Association.

SHOE PRICES NOT TO DROP.

Manufacturers Expect Leather and Wages to Continue High.

Little prospect of a drop in shoe prices in the near future was seen by President John S. Kent in his address opening the eighth annual convention of the National Boot and Shoe Manufacturers' Association at the Hotel Astor yesterday. "Good leathers will not be cheaper, and labor will cost more because of foreign competition, but this must be faced," he said.

Mr. Kent thought that America, as a victorious nation, should be optimistic in business, but cautious, and follow constructive leadership. "As a body," Mr. Kent said, "the wage earners of this country cannot be matched on earth in health, happiness, and prosperity, and it is not the man who wears the khaki and who carried a gun in this war who is talking of reconstruction of the business of the country, but the dissatisfied worker of another breed. The soldier need not be feared, and if we treat labor as it should be treated, neither need it be feared.

"Bolshevism, however rampant in Europe, will get no footing here, and the man who keeps the business fires burning is both a patriot and a captain of industry. Three hundred thousand shoemakers are employed by the industry we represent, and there need be no limit to their earnings when there is no limit to production. But we must not encourage any new Boards of Control, for, although some are good, others are poor, and success will be attained in the organized labor of industrial workers—each amenable to boards of arbitration."

Dr. Felix Frankfurter of the War Labor Policies Board, Washington, told the 400 manufacturers present that 1,500,000 human beings were dependent upon the wage of the makers of shoes in this country, and added: "The Government fashion of standardization will help them and help you by promoting economy and increasing trade." The speaker went on to say that the time was at hand for the standardization of the relationship between labor and the employer. He said the time had come when most people believed in unionism, and emphasized that it must be "responsible unionism."

Lewis E. Pierson, Chairman of the board, Irving National Bank, said that there was danger that this country was as unprepared for peace as it was for war. "We must come out of this after-the-war holiday mood and get down to hard business," he said.

The convention will continue today with the annual dinner scheduled for tonight at the Astor.

Auto Accessories Men on Trial.

Trial of the twenty-one individuals and seventeen corporations accused of conspiring to violate the Sherman Anti-trust law by restraining trade in the manufacture and sale of automobile accessories was begun yesterday before Federal Judge Learned Hand. The indictment comprises charges against certain officers and members of the National Association of Automobile Accessory Jobbers, and dates back to the formation of the association at the Union League Club, Chicago, on May 11, 1915.

DECEMBER COTTON FIGURES

472,941 Running Bales and 10,284 Bales of Linters Consumed.

WASHINGTON, Jan. 14.—Cotton consumed during December amounted to 472,941 running bales, and 10,284 bales of linters, the census bureau today announced.

In December, 1917, cotton consumed amounted to 516,498 running bales and 75,449 bales of linters.

Cotton on hand Dec. 31, in consuming establishments was 1,751,532 bales of lint and 250,166 of linters, compared with 1,576,526 bales of lint and 11,447 of linters a year ago; and in public storage and at compresses 4,695,907 bales of lint and 139,526 of linters, compared with 1,810,081 of lint and 142,426 of linters a year ago.

Cotton spindles active during December numbered 33,652,612, compared with 33,944,600 a year ago.

Imports in December were 13,748 bales, compared with 14,579 in December, 1917, and exports 588,467, compared with 477,034 in 1917. Exports included 1,999 bales of linters, compared with 4,328 bales in December, 1917.

To Name 33 Police Corporals.

Police Commissioner Richard E. Enright will promote thirty-three men today from the eligible list for Sergeants to do duty as Corporals, a new rank in the Police Department, recently created by Commissioner Enright, owing to the scarcity of Sergeants. It is expected that the full quota of 250 Corporals will be named soon.

BUSINESS RECORDS.

In Town.

THEODORE WOLFERT, a jobber in dresses at 1,123 Broadway, has made an assignment to Morris Israel. A petition in bankruptcy was also filed against Wolfert by the following creditors: Louis Miastein, $400; E. Rubin, $450, and G. Fenuman, $250. The liabilities are said to be $25,000 and the assets $3,000.

IGNAZIO COSTA, a jobber in flour at 279 Sixth Avenue, petition in bankruptcy was filed against him by Washburn-Crosby Company, a creditor, for $500. Judge Mayer has appointed L. Goldstone receiver in $500 bond. Liabilities said to be $40,000 to $50,000 and assets about $3,000.

LOUIS JACOBS, hotel proprietor at 60 West Twenty-fifth Street—A petition in bankruptcy has been filed by him with liabilities of $6,398 and no assets. Among the largest creditors are Fishel & Levy, $2,500; George Ehret, $1,160, and Edward Kamek, $877.

SAMUEL MAUTNER, a salesman, at 25 Post Avenue, and formerly a member of the firm of Mautner Brothers, has filed a petition in bankruptcy with liabilities of $5,987 and no assets. Among the largest creditors are Chelsea Exchange Bank, $7,000; Leo Lazarus and S. Hyman, $500.

TINA TEPLITZ, a shoe dealer at 168 Church Street, has filed schedules in bankruptcy with liabilities of $8,730 and assets of $1,932, consisting of stock, $500; accounts due, $844, and fixtures, $588. Among the largest creditors are H. & J. Shoe Company, $ 106; Wolpert & Apt, $1,022, and McCarty & Malcolm, $1,747.

SMITH BLANK BOOK COMPANY, INC., of 75 Spring Street.—Judge Hand has dismissed the petition in bankruptcy filed against this corporation, a settlement on the basis of 30 cents on the dollar in cash having been made. The liabilities were $106,462.

BELL TALKING MACHINE CORPORATION, manufacturer of talking machines and disc records at 44 West Thirty-seventh Street, has assigned to Harry Lesser. Alex Balgley is President of the company, which was incorporated in 1916.

THE DU LURY COMPANY, INC., tailoring, at 102 East 125th Street, has assigned to George H. Bruce. The company was incorporated in 1918.

CUBA COPPER COMPANY, INC.—Judgment by default for $965,379 has been entered against the Cuba Copper Company, Inc., a West Virginia corporation, in favor of Beer, Sondheimer & Co., Inc., for balance due for money expended for the company prior to July 1, 1918. The company owns a copper mine in Santiago, Cuba, that it has leased, and it is not engaged in the mining of copper at the present time. Ina W. Hunter is the Secretary of the company and was served with summons in the suit at 60 Wall Street on Dec. 13, 1918.

JOSEPH WOLFSON druggist at 826 Union Avenue.—Judge Hand has granted him a discharge in bankruptcy.

JUDGMENTS.

The following judgments were filed yesterday, the first name being that of the debtor:

In New York County.

Amounts of $100 and over.	
Apirian, Louis H.—People, &c.	$1,000.00
Assoc Collecting Co.—E. J. Myers et al., costs	227.53
Axelrod, Sima—M. A. Kern, costs	121.00
Cuba Copper Co.—Beer, Sondheimer & Co.	965,379.47
Charron, Messenger & Son—Warren Chemical & Mfg. Co.	220.73
City of N. Y.—F. H. Bartels	2,475.00
Conkling, Joseph C., & Wm. T.—F. L. Voss	102.00
De Lelie, Charles—International Motor Co.	718.15
Deuth, Eugene J.—William C. Reynolds	153.94
Downing, Royal E.—H. Epstein	228.11
Eisner, Barnet—W. A. Drinnan	232.57
Exposition Catering Co.—Whitney Duplex Check Co.	255.69
Ellinger, Julian O.—Paul Klopstock & Co.	389.84
Ferdinand Munch Brewery—S. R. Mann	234.84
Fenberg, Rubin—L. Brody	183.15
Farrell, Peter F.—Acker, Merrall & Condit Co.	290.37
Fischer, Charles and Isaac Lange—K. A. Kingsland et al.	3,385.79
Giunta, Salvatore—A. Bottari	1,263.98
Giordano, Baldassare—C. Le Fazi et al.	4,077.93
Humphrey Sales Corp., and Frederick F. Humphrey—Lent & Graff Co.	266.35
Herman, John M.—Piel Bros.	883.00
Hornbacher, August, and Bernard E. Donnelly—People, &c.	300.00
Kruger, Marius, and Ellen—J. R. Sherwood	186.33
Kleiman, Samuel—People, &c.	300.00
Leibowitz, Anna; Benjamin Leibowitz and Morris Rothberg—A. Golden et al.	893.40
Lippman, Wm. J.—C. J. McLester	181.81
Lipkin, Samuel, and Jack Geodney (Lipkin & Co.)—H. Dietz	162.96
Manhattan Investing Co.—Central Union Trust Co. of N. Y.	4,038.83
Merritt, Chas. A.—R. Stoll	100.00
Nelson, Nathan, and Ackley C. Schuyler—Travelers' Indemnity Co.	253.20
Neal, Frederick J.—E. Neal	185.68
Ogden, Walter D.—Alfred Nelson Co.	413.96
Pollack, Nathan, and Louis Landesman, Frank—	226.87
Pompeii, Bernardi—T. Caroline	278.16
Potter, James R.—Gimbel Bros. of N. Y.	217.36
Powell, Adelaide, ex'x—G. W. Gillie Co.	173.49
Phillips, Ida—Harlem Furniture Co.	145.42
Paris, John W., and Wm. F. Haneken —W. McClenahan	3,020.00
Reich, Emil—Band-rs Estate Co.	163.40
Reid, Robert H.—Hotel Woodward Co.	231.67
Rinzard, Eloi, or Blanca Pro-lieh, or Mme. Blanca—E. S. Freisinger	909.23
Ryan, Jeremiah F., Catharine Ryan, and Agnes McCormack—J. E. Clonin et al.	1,610.99
Russell, Camille L.—H. Geismar	161.22
Smith, Delevan—T. E. Wing, costs	180.15
Schachter, Solomon, or Samuel—Cudahy Packing Co.	146.39
Simons, Samuel O.—Stern Bros.	484.10
Trombatore, Salvatore—Candee, Smith & Howland Co.	1,241.76
Sanzo—Same	1,750.22
Thorpe, Wm. H.—R. S. Robbins	121.61
Viggiano, Dominick, James Rayone, and Rosa Ragone—People, &c.	1,000.00
Van Reuyen, Ida—K. Kassel	104.28
Wood & Selick—Societe Bardelaise de Conserves et Products Alimentaires	14,598.85
Weinstein, Harry and Abe—J. F. Carroll et al., costs	194.55
Same—Fruit and Produce Trade Ass'n of N. Y., costs	164.00

Bronx County.

Cohen, Joseph, and Fidelity and Deposit Co. of Md.—People of State of N. Y.	$1,000.00
Gundlach, George F.—A. Altieri & Co.	102.70
La Spina, John—A. M. Garcia et al.	89.05
Mintzer, Fannie—I. Chilkinsky	262.85
Oipps, Alfred J.—T. R. Ihmels et al.	125.42
Pekary, William E.—E. Pekary	170.73
Rheinlish, Augusta and Frank—K. Dowling et al., as exrs.	728.70
Stettler, Ernst and Rose—F. Forman	79.05
Trombatore, Salvatore—Candee, Smith & Howland	1,780.92
Same—Same	1,241.70

SATISFIED JUDGMENTS.

The first name is that of the debtor, the second that of the creditor, and the date when the judgment was filed:

In New York County.

Landgrebe, William—J. Modian, Dec. 11, 1918	$4,462.56
Castelle, Geo. P.—E. S. Barnard, Oct. 5, 1918	754.90
Dickstein, Samuel—Chalmers Motor Co. of N. Y., July 27, 1918	883.80
Fire Detecting Wire Co.—Architect Of. Bona, Inc., Feb. 3, 1915	376.80
Nunan, Chas. J.—Bowery Savings Bank, Dec. 3, 1915	116.43
Cohen, Elias A.—M. J. Gerdes, June 18, 1914	486.48

In Bronx County.

Beck, Jacob J.—Haynes Automobile Co. of N. Y., June 15, 1917	$341.73
Sollella, Lucia—Ehling Brewing Co., Oct. 19, 1918	327.22
Lippner, Charles S. and Frances R.—Thomas Co., Inc., Oct. 9, 1918	106.72
Same—S. Trimmer & Sons, Oct. 1, 1918	176.69
Lippner, Frances, Morris M. Sinaks, Charles Winternitz, and Charles S. Lippner—C. J. Stephens, Sept. 26, 1918	336.17

MORGAN SUES FOR $346,000.

Seeks to Recover Part Payments on Estate and Income Taxes.

J. P. Morgan sued John E. Lowe, ex-Collector of Internal Revenue, in the Federal District Court yesterday for the recovery of $279,019, alleged to have been paid by him under protest as part of his income tax for the year 1915, and $67,847 paid on March 31, 1915, as executor for the estate of his father. Mr. Morgan's first claim was for the return of $353,733, which he had alleged had been paid by him in excess of the rightful amount due, but a re-examination of his books revealed the fact that he had overestimated the amount by $24,764.

Similar suits were also instituted by Herbert L. Pratt, a Vice President and Director of the Standard Oil Company, with Frederick B. Pratt, John T. Pratt, and Harold I. Pratt, who alleged overpayments of $2,622 during 1914 and 1915, and by Charles M. Pratt, who seeks to recover $5,057. The law firm of Carter, Ledyard & Milburn represents the plaintiffs, and tomorrow morning Charles E. Hughes will make the argument on their behalf before Federal Judge Mayer.

NEW INCORPORATIONS.

Special to The New York Times.

ALBANY, Jan. 14.—Forty-seven new corporations, with an aggregate capitalization of $1,611,126, were chartered today. They include:

Jaccard & Fitzgerald, Inc., Manhattan, motor vehicles, $15,000; L. Jaccard, R. M. Silles, C. L. Fitzgerald, 502 West 146d St.

Selman-Moore, Inc., Lyons, Wayne Co., drugs, $35,000; O. F. Williams, H. E. Marshall, M. G. Getman, Lyons.

Black Beauty Fox Farms, Inc., Ballston Spa, $5,000; R. Stoetzel, F. N. Vandernam, W. F. Masser, Ballston Spa.

Shur-On Asphalt Roofing Co., Manhattan, $100,000; M. Victor, H. S. Stevenson, M. H. Elvidge, 47 West 34th St.

Schomer-Rose Productions, Inc., Manhattan, motion pictures, $50,000; S. L. Rosenzweig, A. S. Schomer, L. N. Rosen, 120 Broadway.

Fi-Be-Pair Co., Manhattan, lithographing, printing and paper products, 1,000 shares preferred a ock $100 each; 16,000 shares common stock no par value; active capital $150,000, petition, W. A. Phillips, H. Kendel, J. W. Horner, jr., Nassau and Cedar Sts.

The Chatham Securities Co., Manhattan, loan money on bond and mortgage brokerage, $100,000; W. D. Bosler, O. P. Martin, M. W. Reid, 304 West 113th St.

Kriegers, Inc., Manhattan, clothing, cleanings, and wearing apparel, $30,000; L. Krieger, S. M. Baan, S. Feld, 1,037 Hoe Av., Bronx.

Asch Publishing Co., Manhattan, $25,000; H. S. Whitcomb, E. H. Underhill, G. W. Wise, 45 West 45th St.

Victory Leather Co., Manhattan, $5,000; S. Fogel, B. Balnowitz, M. Kramer, 871 De Kalb Av., Brooklyn.

Patten Typewriter Corp., Manhattan, $100,000; W. and J. and O. Patten, 53 West 125th St.

Arch Tectural Corp., Manhattan, architects, designers, and printers, $10,000; H. S. Outwater, D. A. Cloue, J. J. Maddox, 308 West 120th St.

U. D. and W. Merchandise Sales Corp., Manhattan, goods, wares, and merchandise, $10,000; S. Bernstein, H. B. Rosen, M. J. Shapiro, 303 Convent Av.

Malcolm, Inc., Manhattan, handkerchiefs, 2,775 shares preferred stoc , $100 each; 1,000 shares common stock, no par value; active capital $182,500; W. W. Hayes, W. F. Sederquist, 635 Broadway.

Uturmit Patented Housing Corp., Buffalo, real estate brokerage, $200,000; P. L. and D. and C. E. Cimini, Buffalo.

B. Achtenstein, Manhattan, expert and import business, $25,000; M. Berlin, J. Kedelhelm, A. Teitelbaum, 145 Lenox Av.

Tip-Top Flour Co., Bronx, $5,000; S. Hersh, M. J. Singleton, A. Krauss, 881 Westchester Av., Bronx.

Home Again Theatrical Corp., Manhattan, $5,000; F. Tinney, T. F. Thornton, M. Neuman, 114 West 126th St.

Premier Emergency Corp., Manhattan, contracting business, $5,000; O. A. and E. Fuchs, E. Collins, 518 East 82d St.

Passaic Silk Hosiery Woven House, Manhattan, $25,000; A. Schiff, A. Rabinow, S. Schwartz, 130 West 23d St.

National Photo Supplies Co., Manhattan, $20,000; H. G. Stein, G. E. McEachen, 271 Broadway.

Falcon Trading Corp., Manhattan, food products, $100,000; A. Abramovitch, A. G. Bella, A. Bolli, 1,225 53d St., Brooklyn.

Munter Sales Co., Manhattan, toilet articles, $200,000; P. Munter, R. A. Barton, J. A. Trimble, 41 Park Row.

The New York Call Printing Co., Manhattan, $100,000; S. J. Block, L. A. Malkiel, J. Gerber, 7 East 15th St.

The Jucheva Co., Manhattan, exporting and importing, $25,000; W. G. Greenman, R. D. Delacortina, J. Cueva, 60 Wall St.

Freeman Purveying Co., Manhattan, restaurants, 300 shares preferred stock, $100 each; 124 shares common stock, no par value; active capital, $30,620; J. Friedman, W. J. Allen, M. G. Bender, 515 East 28th St.

Mogilevsky & Cooper, Manhattan, dry goods manufacture, $5,000; A. and M. Mogilevsky, N. Coon [illegible] 24 St.

Emporium Wool Stock Co., Manhattan, $10,000; M. Loder, M. Cohen, J. Ridaw, 336 Grand St.

Emerson International, Inc., Manhattan, phonographs, records, pianos and other musical instruments, $50,000; E. and C. L. Keller, E. F. Smythe, Riverdale.

Rosn & Fredkin, Inc., Manhattan, ladies' garments, $5,000; S. and M. Rosen, M. Fradkin, 1,455 41st St.

Nagel & Wechler Auto Trucking Co., Manhattan, $10,000; S. Riemer, S. Wechsler, N. Gold, 657 Cauldwell Av.

Distiller's Sale Co., Manhattan, wine, liquor, and cider, $10,000; L. and C. Levy, S. Glatzer, 598 Bergen Av., Bronx.

Liberty Soap Co., Manhattan, $10,000; H. Koling, E. J. Dalton, A. D. Guerra, 27 Argyle Road, the Wicker.

W. W. Johnstone Co., Bronx, butter, eggs, and cheese, $100,000; W. W. Johnstone, E. C. Kuhn, H. Dougherty, 1,526 Sterling Place, Brooklyn.

Acme Expert and Import Co., Manhattan, stocks and bonds, $100,000; E. A. Pita, E. J. Herring, J. R. Kenny, 1,704 Bedford Av., Brooklyn.

The Art House, Inc., Manhattan, $100,000; C. A. Harris, A. T. Bay, C. J. Dearden, 157 East 59th St.

CAPITAL INCREASES.

Metropolitan Public Service Garage, Manhattan, $8,000 to $16,000.

Buffalo Batt and Felt Corp., Buffalo, $40,000 to $100,000.

Cortland Overall Co., Cortland, $15,000 to $60,000.

J. Rubinstein & Sons Co., Manhattan, $100,000 to $250,000.

Potter Bros. Mfg. Co., Utica, $350,000 to $600,000.

Freeman-Sumner Co., Manhattan, $100,000 to $300,000.

CAPITAL REDUCTION.

Quinstein & Brecher, Manhattan, $300,000 to $20,000.

Duplexalite Corp., Manhattan, $375,000 to $12,000.

REORGANIZATION.

Albany Chemical Co., 5,000 shares common stock, no par value; carry on business with $500,000.

CHANGE OF NAME.

Weekes-Hoffman Co., Syracuse, to formerly John M. Weekes Co.

DISSOLUTIONS.

Endovee Cigar Co., Manhattan.
J. Lein Securities Co., Manhattan.

New Jersey Charters.

Special to The New York Times.

TRENTON, Jan. 14.—Charters filed:

Hamilton Realty Co., Paterson, $50,000; Benjamin Winter, New York; Jacob Katz, Jennie Katz, Paterson.

Manufacturers Oxygen, Jersey City, $50,000; John Milton, Benjamin Treacy, John L. Ridley, Jersey City.

Plymouth Film Corp., Newark, $50,000; Harvey Massuley, Bloomfield; George F. Brandenburgh, Irvington; Wendell G. Shields, South Orange.

West Belmar Water, operate water works, Asbury Park, $60,000; Oliver H. Brown, J. Claude English, Bernard V. Poland, Asbury Park.

Delaware Charters.

Special to The New York Times.

DOVER, Del., Jan. 14.—Charters filed:

Anderson & Gustafson, Inc., to acquire oil and gas lands and to develop, $2,000,000; C. L. Rimlinger, M. M. Clancy, P. B. Drew of Wilmington.

Pigeon Realty Merchandising Co., to conduct stores of all kinds, $2,000,000; W. F. O'Keefe, George G. Steigler, J. H. Dowdell of Wilmington.

Mexican Union Oil Co., $1,000,000; incorporators same as above.

Talbot Engineering Corp., $1,000,000; C. L. Rimlinger, M. M. Clancy, P. B. Drew of Wilmington.

Munroe Engine Co., $200,000; M. M. Lucey, J. J. Kennedy, Ferris Giles of Wilmington.

Cynshen Co., machines, &c., $100,000; M. L. Horty, J. D. Brook, E. A. Denver of Wilmington.

Evergreen Farms Co., $50,000; R. B. L. Jones, Lenart, La., W. R. Hay, New Orleans, La., and M. M. Lucey of Wilmington.

Adams, Rowe & Norman, Inc., coal, coke, wood, &c., $200,000.

INCREASES IN CAPITAL STOCK.

Phillips Petroleum Co., Bartersville, Okla., from $12,500,000 to $40,000,000.

Oklahoma-Indiana Oil Co., St. Louis, Mo., from $50,000 to $100,000.

CHANGE IN NAME.

Fejoer Livestock and Grain Co., to Ohio-Alberta Live Stock and Grain Co., New York.

LIS PENDENS.

Manhattan.

46TH ST, 402 East; United States Trust Co. of New York against Solomon Olinka et al.; foreclosure of mortgage; attorneys, Steward & Shearer.

153D ST, 507 East; Olga R. Schian against D. R. Jackson Co., Inc., et al., foreclosure of mortgage; attorneys, Burger & Burger.

149TH ST, 406 to 416 W of 7th Av, 76 by 99.11, two actions; Isaac Shiman against Terry Holding Co., Inc., et al., foreclosure of two mortgages; attorneys, Strasbourger & Schmalz.

REAL ESTATE FIELD

An important upper west side deal involving property valued at $325,000 was closed yesterday in the purchase of the six-story apartment house known as Tiemann Hall, at 619 to 625 West 127th Street, near Riverside Drive, by the College Holding Company, Joseph Schenck, President. The property covers a plot 125 by 150 and irregular, 16, was sold by the Nadig Realty Company through the E. A. Pollack Realty Company. The building is fully tenanted. Morrison & Schiff represented the buyers as attorneys.

Benesson Brothers Purchase Two Heights Apartments.

Bernard Cransman sold to Benenson Brothers the two five-story apartment houses occupying a plot 100 by 60 on the southwest corner of 174th Street and Audubon Avenue. The property shows an annual rent roll of $25,000 and was held at $150,000. A. Fina negotiated the sale.

Buys Leonard Street Plot.

The two four-story buildings at 11 and 13 Leonard Street, on plot 50 by 50 and irregular, between West Broadway and Hudson Street, have been purchased by the Markham Realty Corporation, Clarence W. Eckardt, President. The owner of record is Louise Combe. This is Mr. Eckardt's third purchase in that west side commercial area and he is planning to erect a new building on the site just acquired for lease to one tenant. It is the first transfer of the property since 1840.

The Charles F. Noyes Co. acted as brokers in the transaction.

Contracts Signed for Sale of East Side Landmark.

Contracts have been signed for the sale of the old German Evangelical Reformed Church property at the southeast corner of Avenue B and Fifth Street to a syndicate represented by Samuel H. Golding, attorney.

It is understood that the syndicate will improve the property with either a taxpayer or an apartment house, with stores. The property fronts 72 feet on Avenue B and 100 feet on Fifth Street, and contains, besides the church on the immediate corner, a three-story building, with stores, on Avenue B, and a rectory on Fifth Street. The church had owned the site for more than seventy-five years and was holding it at $100,000.

Tenement Deals.

Henry Hof has sold for Edward Volz to George Hampton, 829 Second Avenue, a four-story tenement with stores on a plot 27.6 by 92.

Nathan Haisley bought from Mary Wallace, 2,023 Second Avenue, southwest corner of 108th Street, a five-story flat, 25.10 by 75.

Elena Ricciuli sold the four-story tenement, 25 by 100.11, at 447 East 121st Street, to an investor.

$320,000 Purchase in the West Bronx.

One of the largest recent deals in the West Bronx was closed yesterday by Frederick Crown, operator, who purchased from Moses and Nathan J. Packard a plot 100 x 100 at 1,228 Grand Boulevard and Concourse.

The property, which is located just north of 167th Street, consists of two five-story apartment houses, each on a plot 77 by 104.10. They are fully rented and show an annual rental of about $29,000 and were held at $320,000. In addition to cash the buyer gave a stucco residence, occupying a plot 90 by 100 on Woodford Avenue, Deal Beach, N. J., held at $20 000. Byrne & Bowman negotiated the sale.

The Bronx Market.

Frederick Brown, operator, purchased from Emma M. Burnier the two-story two-family house 702 Jackson Avenue, on lot 25 by 87.6. J. Clarence Davies negotiated the sale.

The Meister Builders, Inc., resold to a corporation, of which J. G. Abramson is attorney, 367 East 184th Street, a five-story apartment house on a plot 81 by 40.

Cahn & Pittman, operators, purchased from A. L. Guidone & Son 2 426 Grand Avenue, a five-story new-law apartment, adjoining the southeast corner of Fordham Road. Phelps & Demiane negotiated the sale.

New Jersey.

A tract of about 233 acres near Summit has been purchased by the Kline Realty Company, of which Benjamin J. Kline is President, from Louise A. Finck. The property has total frontage of over 2 000 feet along Stony Hill Road and 1 580 feet on the Mountain Road leading to Summit. The Morris & E. W. Railroad passes through the property. The new owners will subdivide the property into farms of from three to five acres with improvements.

Edward P. Hamilton & Co. sold for Charles R. Piper the colonial residence, garage, and quarter acre at 520 Ridgewood Road, South Orange, to John F. White.

Commercial Leases.

The four-story building at 612 Sixth Avenue, southeast corner of Thirty-sixth Street, has been leased by Pease & Elliman from Samuel Gruber for the Wiener estate, Clinton Roe representing the owner. The lease is for a term of years aggregating about $100 000.

The second floor of the Transit Annex Building at 101 East Forty-third Street has been leased by Homer Foot, jr., to the stock brokerage firm of Morgan, Livermore & Co.

A Recent Buyer.

Lansing P. Reed of the law firm of Stetson, Jennings & Russell is the buyer of the Joseph H. Choate house at 158 East Seventy-first Street, sold last week.

RESULTS AT AUCTION.

By Joseph P. Day.

Cherry St, 227, s s, 180.9 ft e of Pike or Pike Slip, 24.8x99.9x23.11x99.6, five-story tenement and store; U. S. Trust Co. ver.; &c., against Lina Mockowitz et al.; Stewart & S., attorneys; due, $16,578.55; taxes, &c., $84.30; to the plaintiff for $15,000.

125th St, 112-6 e, 90 ft e of Park Av, 50x 99.11, three three-story dwellings S. E. Purpaid against Douglas Realty Co. et al.; R. Kelly, attorney; due, $18,538.97; taxes, &c., $637.75; to the plaintiff for $15,000.

204th St, s e corner of Seaman Av, 100x200, vacant; Metropolitan Life Insurance Co. against J. P. Kirwan et al.; Butcher, T. & F., attorneys; due, $21,024 63; taxes, &c., $2,716.30; adjourned to Jan. 23.

3d Av, 2,198, s w corner of 120th St, 25x 108.3, three-story store; N. Y. Trust Co., trustee, against Patrici Lenihan et al.; F. A. Snow, attorney; due, $30,669.79; taxes, &c., $1,280.27; to the plaintiff for $30,000.

210th St, East, s, 100 ft W of White Plains Av, 50x174; H. E. Oliver against M. A. Atkinson et al.; Mott & McC., attorneys; due, $2,301.24; taxes, &c., $195.91; to the plaintiff for $2,500.

By Arthur C. Sheridan.

109th St, 227 East, n s, 150 ft w of 2d Av, 20x100.10, two-story dwelling; Cyrus Hitchcock et al. against German Evangelical Reformed Benev. Church of N. Y. et al.; P. D. Arthur, attorney; due, $4,855.15; taxes, &c., $283.10; to the plaintiff for $4,500.

By Henry Brady.

137th St, East, n s, 225 ft e of Lincoln Av, 75x100, vacant; C. F. Bode against Latham Realty Co. et al.; Holm, W. & S., attorneys, due, $35,985.58; taxes, &c., $1,614.90; to William J. Terry for $10,000.

REAL ESTATE TRANSFERS.

TUESDAY, JAN. 14.

With name and address of purchaser and attorney. When attorney's name is omitted address party of the second part.

Manhattan.

EDGECOMBE AV, s e corner of 189th St, 72.11x85; Edgecombe Av, s s, 18 ft n of 189th St, 90x85; Guardian Life Insurance Co. of America to Grand Concourse Realty Co.; deed Saturday, March 15, 1919; attorney, Michael Kaufman, 299 Broadway.

MINETTA ST, 6-10, w s, 155.1 ft n of Bleecker St, 44.1x75x irregular; Minetta St, n s, 176.3 ft e of Bleecker St, 22.2x75; Minetta St, s s, 197.3 ft e of Bleecker St, runs n 39.10x s 84 to Minetta St e s 9 x 21.11 to beginning; Cornelius Ruth, referee, to Henrietta S. Orth, foreclosure, 146 East 91st St, March 11, 1918; attorney, Raymond J. Knoepel, 5 Beekman St.

ST. NICHOLAS AV, 191, w s, 113.7 ft s of 120th St, 31.9x88.6x27x71.17; Scher Contracting Co. to Martha G. Reid, 300 Leland Av, Plainfield, N. J.; mtg $17,500; Dec. 31, 1918; attorney, H. B. Davis, 52 Broadway $1

3D AV, 696, e s, 32 ft s of 58th St, 21x80; Hyman Schwartz to Pamela Schwartz, 2d Av, mtg $6,000, Jan. 9..... $6,000 Gift

3D AV, e s, 45.6 ft s of 41st St, 24.9x94.11; Eug ne Staubsandt and another to Clara B. Staubsandt, 130 East 41st St, mtg $11,000, Jan. 14; attorney, Harry H. Hersche, 192 Broadway $100

6TH AV, s e corner of 76th St, 20.8x100; Swift Realty Co. to Park Realty Co., 101 West 42d St, mtg $200,000, all liens, Jan. 4; attorney, Title Guarantee and Trust Co., 176 Broadway $1

7TH AV, e s, 50 ft n of 42d St, 50 ft e s, 19.9 ft n of 15th St, 19.8x100; Martin and Mary O'Dowd to Martin O'Dowd & Co., 267 West 15th St, mtg $25,000, May 29, 1917; attorney, David Le Neuberger, 74 Broadway.

47TH ST, 327 West, n s, 375 ft e of 3d Av, 25x100.5 ..... (foreclosure Dec. 17, 1918.) Nicholas F. Walsh, referee, to Lucie A. Armbruster, 72 East 125th St, Jan. 7; attorney, Andrew Wilson, 140 Broadway. $12,000

57TH ST, 132 East, s s, 22.6 ft west of Lexington Av, 22.6x76.5; Alvan W. Perry to Mabel St. Perry, 1,715 Cates Av, Flushing, Mo., all liens, Oct. 25, 1918; attorney, William C. White, 20 Nassau St. $1

58TH ST, 441 West, n s, 200 ft e of 10th Av, 25x98.9, foreclosure Jan. 1918 of Charles E. Hotchkiss, referee, to Frederick Co., 710 East 178th St, exr.; attorneys, Amend & A., 115 Nassau St. $20,000

70TH ST, 228 West, s s, 240 ft east of Columbus Av, 20x102.2; Susan E. Fuller (Flower) to Austin M. Stawson, 209 Albany Av, Kingston, N. Y.; mtg $23,000, all liens, Jan. 9; attorneys, Greene & Hurd, 61 Exchange Place $100

82D ST, 61 East, n s, 195 ft w of Park Av, 20x102.2; Leo E. Frank to Walter M. Frank et al, 60 East 82d St, Jan. 29, 1918; 3 deeds; attorneys, Sullivan & Cromwell, 49 Wall St. $100

86TH ST, 220 East, s s, 106.8 ft w of 2d Av, 20x100.8; Joseph Isaac to Ethert Realty Co., 115 Columbia St, Jan. 14; attorney S. S. Isaacs, 115 Columbia St. $100

116TH ST, s s, 235 ft e of Amsterdam Av, 50x100.11; Noah A. Timmins to 420 West 116th St Corp., 420 West 116th St; attorneys, Foley & Martin, 34 Wall St. $1

119TH ST, s s, 184.5 ft w of Madison Av, 15.5x100.11; Elizabeth S Harire to David Calef, 3 East 119th St, Jan 14; attorney, Lawyers Title and Trust Co., 160 Broadway. $100

140TH ST, 508-505 West, s s, 142 ft w of Amsterdam Av, 58x99.11; William G. Christie et al to Ida A. Decker, 105th St and Richmond Hill, Borough of Queens, mtg $51,500, Jan. 10; attorney, Title Guarantee and Trust Co., 176 Broadway. $1

Bronx.

BATHGATE AV, 2,402, e s, 20x89.11; Mary L. McKinnon to Halbert A. Bolt, Deposit, N. Y., 1-3 part, Dec. 27, 1918; attorney, H. Smith, 400 Tremont Av. $1

BRONX PARK EAST, s e corner of Boston Road, runs n e to centre line of old Boston Road s e x w — to Bronx Park East s w —

APARTMENTS TO LET.

Forty-five cents an agate line.

Furnished—West Side.

CENTRAL PARK WEST, (in the vicinity of the Nineties.)—Three rooms and bath. Telephone Riverside 9007.

CHOICE FURNISHED APARTMENTS, E. K. Van Winkle, 156 W. 72d. Col. 10??.

HIGH-CLASS FURNISHED APARTMENTS for rent. Call for particulars. BLAWENBURG & HOBBS, 162 WEST 72D ST.

MORNINGSIDE DRIVE, 58, (116th, Apt. 6A.)—Attractively furnished six rooms; wonderful view.

PERFECTLY APPOINTED housekeeping apartment, facing Hudson, 4 large rooms, kitchenette, bath; silver, linen. Phone Gritts, Morningside 9060, 50.

PLAZA SECTION.—7 rooms, 3 baths, exquisitely furnished; season, year. Columbus 3074.

RIVERSIDE DRIVE, 480.—Artistically completely furnished seven-room apartment; gateway grand piano. For appointment, Mrs. Ott, Bryant 1780.

RIVERSIDE DRIVE, 536.—Attractively furnished six-room apartment; linen, silver; immediate possession.

WEST END.—8 rooms, 3 baths, handsome, artistic furnishings; terms. Columbus 3074.

Furnished—New Jersey.

Ocean front building, high class; hot and cold sea water; refrigeration; 2 rooms and bath; furnished or unfurnished; any season. H. G. Harris & Co., Guarantee Trust Building, Atlantic City.

Unfurnished—East Side.

40TH, 11 EAST.—Three-room kitchenette elevator apartment; possession immediately; also suitable for doctor's or dentist's offices; all night service. Superintendent.

Unfurnished—West Side.

57TH, 140 WEST.—Four bright rooms, two baths; high-class building; tenth floor.

59TH, 17 WEST.—Studio apartment, skylight, two rooms, bath, open fireplace; new building; $185 monthly. Apply on premises.

59TH, 321 WEST.—Two, four, seven large, light rooms; elevator; $780 up.

67TH, 125 WEST.—Attractive four-room apartment; open fireplaces; steam, electricity; service.

68TH, 311, Near West End Av.—Two rooms and bath, just completed; $240.

180TH ST., 716 WEST.—3 rooms and bath; very desirable apartment; all modern improvements; rent $36.

180TH ST., 561 WEST.—Five rooms and bath in basement; exceptionally fine apartment; rent $36; near 191st St. subway station.

BROADWAY, (E. H. 1034 St., Subway Station.)—Seven beautiful rooms. See Hueston.

Unfurnished—New Jersey.

ROSEVILLE AV., 250, (Newark.)—Three and four large, light rooms; two blocks from Roseville Station on D., L. & W.; 35 minutes from 33d St., New York; high class, newly finished apartment; all modern improvements; agent on premises from 2 to 5.

APARTMENTS WANTED.

Forty-five cents an agate line.

Furnished.

Family, three adults, want two or three rooms, bath, kitchenette, Feb. 1, three months; good opportunity; party wishing to sublease; can guarantee best care and references; vicinity Central Park West or Morningside Drive; liberal price. S 964 Times.

Furnished apartment with two bedrooms, bath, kitchenette, four months, by man, wife, and grown son; highest references; state price; west side, Gramercy Park or Washington Square preferred. Address H 975 Times Harlem.

Small housekeeping apartment, private bath, upper west side; wanted by Thursday; Christian couple with baby 1 year old; permanent; not over $10 week. Call Academy 1670, Apt. 312.

RESPONSIBLE CLIENTS wanting furnished apartments, west side, 8 to 9 months' rentals, $150 to $500 monthly. CLARK REALTY, 347 Madison Av. Vanderbilt 1450.

Four or five rooms, two bedrooms, 72d to 116th St., near Broadway, $60-$70 per month. Anthony, 233 West 42d St., Apt. 37.

Furnished apartment of four rooms wanted for three months; must have two bedrooms; $125 a month. Address Apartment 20, Nevada, Broadway and 69th.

Wanted, immediately, furnished apartment, 3 rooms, 3 baths; for 2 or 3 months (probably to July); all cash in advance for desirable apartment. Tel. Vanderbilt 1450.

Business woman wants small modern furnished apartment between 42d and 59th Sts.; would share with another woman. B 181 Times.

Naval officer wants four-room housekeeping apartment to July 1 at reasonable rent; prefer apartment south of 72d St. Navy, 60 Times.

Wanted 1 or 2 rooms and kitchenette, furnished, by married couple with two-month baby; east side preferred; state terms. O 249 Times.

APARTMENTS WANTED, FURNISHED.—Select clientele waiting. Mrs. Dingman, Renting Specialist, 154 West 72d. Col. 836.

Furnished, for two ladies, 4-room apt., anywhere in Westchester Co., for 6 months or longer; about $30. Z 373 Times Annex.

Furnished apartments wanted for our clients; 4 regulars to Slawson & Hobbs, 162 West 72d St.

Furnished two rooms, bath, kitchenette, maid service, between 50th and 75th Sts., West. G 208 Times.

Responsible family want handsomely furnished apartment, 8-9 rooms. Tel. Columbus 836.

Five or six rooms, furnished, unfurnished; best references; adults. Phone Cortlandt 1061.

BELOW 65TH.—$900 month; responsible client. R. de Flores, 402 Madison Av.

Three to five rooms; responsible party; best references. Phone Columbus 1377.

Unfurnished.

Four or six room modern or remodeled apartment immediately by young couple; east, below 90th; west, below 125th. Address M. L., 151 Riverside Drive.

Two or three rooms, bath and kitchenette; Washington Heights; full particulars. W 180 Times.

FURNISHED ROOMS.

Thirty-five cents an agate line.

East Side.

167TH, 244 EAST, (opposite Sturyvesant Park.)—Large warm, sunny room; private house.

32D ST., (Park Av.)—2 rooms, furnished, unfurnished; best references required. H 150 Times.

307TH (168 Lexington Av.)—Rooms, sunny; telephone, elevator; well furnished; excellent service; $10 weekly up; including elegant meals, $16 weekly; front rooms, with running water, $10 weekly; with bath, $12 weekly; refined women. Hotel Bridge.

THE HOTEL BELMORE,
northeast corner 25th St. and Lexington Av., 2 blocks subway station; special, permanent weekly rates, $7 week up. Madison Sq. 501.

West Side.

47TH ST., 204 West, (Greenwich Village.)—Clean, comfortable room; steam heat and improvements.

54TH, 46 EAST.—Elegant room; electricity; bath; $6.50; another, $5.50; gentleman.

44TH, 236 WEST.—Beautiful large parlor, bedroom, kitchenette; also single room. White.

49TH, 103 WEST, (near Broadway.)—Cosy, comfortable rooms, newly furnished; breakfast optional; steam heat; all conveniences; gentlemen only.

71ST, 39 WEST.—VERY BEAUTIFULLY FURNISHED, LARGE FRONT PARLOR; RUNNING WATER; KITCHENETTE PRIVILEGE. ELECTRICITY, PIANO; REASONABLE.

73D, 110 WEST.—BEAUTIFULLY FURNISHED FRONT ROOM, ADJOINING BATH; KITCHENETTE PRIVILEGES; ELECTRICITY.

74TH, 308 WEST.—Exceptionally well-appointed room; one flight; southern exposure; facing Park; steam heat, hot water.

76TH, 134 WEST.—Nicely furnished large back parlor; private bath; kitchenette privileges.

76TH CORNER.—Attention, 2 gentlemen, elegant, cosy suite, 2 rooms; private bath, shower; entire first floor; breakfast optional; also 855 west, 39 Riverside Drive.

76TH, 147 WEST.—Artistic home; large, medium rooms, $7-$10; electricity; business men.

76TH, 244 WEST.—Elegant, large front room, private bath, electricity; board optional.

77TH, 321 WEST.—Suite 3 rooms, bath; continuous hot water; telephone; electricity.

78TH, 119 WEST.—Very attractive medium and small room.

77TH, 160 WEST.—Attractive large front room; twin beds; gentlemen; references.

78TH ST., 107 WEST.—Large, front room, southern exposure; running water; reasonable.

78TH, 214 WEST.—Large, sunny room; private bath; suitable two gentlemen; electricity, telephone.

79TH, 213 WEST.—Large room; private bath, electric light; private house; gentleman preferred.

79TH, 133 WEST.—Large, elegantly furnished second front; private bath.

81ST, 37 WEST.—Exceptional large, elegant room; 4 windows facing parks; steam heat, all conveniences; private house.

82D, 33 WEST.—Back parlor, beautifully furnished; business people preferred; phone; references.

85TH, 201 WEST.—Handsomely furnished suite; also sunny rooms, elevator apt.; gentlemen only. Wesson.

85TH, 43 WEST.—Warm, sunny rooms; electricity, oiled privacy baths; kitchenette privileges.

85TH, 104 WEST.—Comfortably furnished rooms in private family. Sanderson.

85TH, 55 WEST.—Elegant parlor; piano, electricity, bath; suitable two; running water; $12.

86TH, 349 WEST.—Attractive room, kitchenette privileges, bath; single room, southern exposure; electricity.

87TH, 70 WEST.—Select house, single room; hot, cold water, steam, electricity.

90TH, 27 WEST.—Beautiful large room, with private bath; steam heat, electricity.

91ST, 53 WEST.—Front room, 1 flight, twin beds, private house; references. 816.

92D, 46 WEST.—Beautiful, large room, dressing room; bath adjacent; $15.

94TH, 250 WEST. — Attractively furnished front room; modern. Apartment 3 North.

102D ST., 353 WEST, (Riverside Section.)—Well-furnished, scrupulously clean, quiet rooms, bath adjoining; electricity, telephone; express subway block distant; gentlemen of business women; private house; moderate rate.

104TH, 347 WEST.—Clean, homelike room, bath; electricity; gentleman desiring best. Seidler.

111TH, 304 WEST.—Sunny, single, clean room; elevator; telephone; references; $6. Otis.

112TH, 343 WEST, (Apartment 7A.)—Large, attractively furnished; twin beds; gentlemen. Cathedral 3734.

112TH, 349 WEST, (Apartment 2B.)—Well furnished; medium; private bath; gentlemen. Cathedral 3734.

115TH, 544 WEST.—Large front room, with running water; suitable for couple.

115TH, 404 WEST, (Columbia University).—Large, newly furnished; elevator. Private.

116TH, 436 WEST.—Elegant large, light, warm room; every convenience. Apt. 1-I.

141ST, 583 WEST.—Sunny room, elevator apartment; private family; gentleman. Harrison.

143D, 500 WEST.—Nice room adjoining bath; elevator apartment; $5.

WEST END AV., 340.—Large room, newly furnished and decorated. Apartment 12B.

UNFURNISHED ROOMS.

Thirty-five cents an agate line.

70TH, 327 WEST.—At Drive; beautifully unfurnished front; suitable for studio, room or suite; electricity; refined surroundings; residential.

ROOMS WANTED.

Thirty-five cents an agate line.

Furnished.

Lady with son in school during week but home over Sunday desires room with southern window, electricity, steam heat, within the 40s or 50s preferred; give price and complete details. S 362 Times.

Couple with child desire one large or two small rooms, light housekeeping, 72d-120th, West; private family preferred; state terms and full particulars. W 311 Times.

Gentleman desires comfortably furnished room, preferably with small family; between West 72d and West 116th. W 661 Times Downtown.

Wanted near Washington Square, furnished double room in private family or restricted boarding house; breakfast desired. S 309 Times.

Japanese gentleman wants nice, sunny room; small, private, adult family; no other roomers; above 120th St. G 216 Times.

Married couple desire room with private bath, modern conveniences, elevator. S 279 Times.

Single sunny room, near 5th Av.—Washington Square preferred. O 242 Times.

Room and bath, between 42d and 59th Sts., wanted by business woman. B 186 Times.

South American desires large room; full particulars. S 361 Times.

BOARDERS WANTED.

Thirty-five cents an agate line.

West Side.

38TH, 20 EAST.—One large room, adjoining bath.

54TH ST., 54 WEST.
Rooms, with board; references.

58TH ST., 37 WEST.—Attractive rooms, private baths; excellent table service; convenient location.

72D, 305 WEST.—Attractive double front room; home cooking; exclusive location.

74TH, 5 WEST.—Fine, large, double rooms, with bath, by Holland family; given superior accommodations; European style; home cooking.

77TH, 114-118 WEST, (Wide, Parked Street.)—Unusual and attractive; large parlors; tearoom and lounge; steam heat; booklet.

80TH, 123 WEST.—Warm, sunny rooms; excellent table; electricity; continuous hot water.

82D, 124 WEST, (Graycourt.)—Attractive, modern; steam heat; references; table guests; booklet.

102D, 244 WEST.—Handsomely furnished suite for gentlemen or business women; also single rooms, worth seeing. Riverside 10319.

106TH, 314 WEST.—Handsomely furnished large, sunny private residence; service and surroundings unusual.

107TH, 322 WEST, (Riverside-Broadway.)—Luxurious private residence; 3 spacious rooms, bath; single room; exceptional table; moderate.

115TH, 147 WEST.—Excellent board; large, steam heated, furnished rooms; telephone; conveniences.

130TH ST., 116 WEST.—Double room with private bath; excellent Jewish table. Brody, Morningside 2128.

HOTEL RUTLEDGE, 165 Lexington Av., (30th St.), for refined women. Why not live at a hotel if you can do so at lower cost than boarding or keeping house? Outside rooms; telephone; elevator; complete service; homelike; including meals, $16 weekly up. Tel. Madison Square 6160.

THE EVELYN LODGE.
Charming Winter House of High Standard; 30 Minutes Downtown by L. Fare 5c.
50 Lovely Rooms; Excellent Chef and Service. Social Parlors; Comforts; Cleanliness. Weekly, $14-$20 Per Adult, With Meals. 16 Under One Management.
71 CENTRAL AV., ST. GEORGE, S. I.

WEST END AV., 695, (94th.)—Large front rooms; little automatic elevator; French spoken; table guests; references.

BOARD WANTED.

Thirty-five cents an agate line.

A couple desire room near or adjoining bath, with meals, in private family, on west side between 80th and 100th Sts., for two or three months. G 524 Times Downtown.

Refined couple wish room, board till Summer; private home preferred. O 264 Times.

Gentleman and wife wish board on west side below 94th St. Address Box 65, Essex Fells, N. J.

COUNTRY BOARD.

Forty-five cents an agate line.

Westchester County.

Mountain House, Valhalla, Westchester Co., N. Y.—City comforts; country sports; private bath; 45 minutes from 42d St.; $21 and up; capacity 150. Phone 1165, White Plains.

New Jersey.

THE MARLBOROUGH,
45 North Arlington Av.,
East Orange, N. J.
"45 Minutes from Broadway."

Do you know that you can secure a parlor, bedroom, and private bath, with excellent meals for two people, in New York's most beautiful suburb, at an exclusive and homelike apartment hotel, for $35 per week? Compare this with what you are paying. Take the Lackawanna at Hoboken. Hotel one block from East Orange station. 150 trains a day.

W. T. READE, Pro.

SITUATIONS WANTED—Female.

Thirty cents an agate line.

BOOKKEEPER.—Young lady, first grade bookkeeper and accountant; student possessing executive ability, desires to connect with a firm where merit, trustworthiness, and efficiency are absolutely essential; best references furnished. O 260 Times.

BOOKKEEPER. — Thoroughly experienced; man take entire charge; intelligent and exceptionally bright young lady desires position where loyalty and honesty will be appreciated. S 391 Times.

BOOKKEEPER, thoroughly competent, 5 years' experience, college graduate, seeks position where conscientious service merits appreciation. L 795 Times Downtown.

BOOKKEEPER-STENOGRAPHER.—Experienced, trial balances; recommended by C. P. A.; thoroughly competent; $20-$22. Goldsmith, 770 Madison Square 4013.

BOOKKEEPER and STENOGRAPHER.—Five years' experience, more of bookkeeping preferred; reference; salary $23. Box 351 Times. 2 Rector St.

BOOKKEEPER, typist, high school graduate, 3 years' experience, wants position, import, export house or mercantile; $15. L 797 Times Downtown.

BOOKKEEPER.—Knowledge stenography; 7 years' experience; controlling accounts; trial balance; modern methods; salary $35. G 206 Times.

BOOKKEEPER, Assistant.—Six years' experience; high school graduate; credit checking; capable taking charge order adjustment department. B 967 Times Harlem.

BOOKKEEPER, STENOGRAPHER.—Several years' experience; high school graduate; neat, accurate, trustworthy; $20. Wlanis Milas, 911 McKibben St., Brooklyn.

BOOKKEEPER - STENOGRAPHER. — Full charge; controlling accounts, trial balance, financial statements; highest credentials. T. G., 895 Lafayette Av., Brooklyn.

BOOKKEEPER. — Controlling accounts; six years' experience textile line; thoroughly capable; highest recommendations. O 261 Times.

BOOKKEEPER, accountant, and office manager desires position with responsible firm; highest credentials. Miss Gordon, 116 East 39th.

BOOKKEEPER-STENOGRAPHER.—Experienced; intelligent young woman possessing executive ability; references. W 800 Times.

BOOKKEEPER-STENOGRAPHER.—Experienced; capable; best of reference; men afraid of work. E 314 Times Annex.

BOOKKEEPER; double entry; six years' experience; dependable; executive; initiative; $25. B 745 Times Downtown.

BOOKKEEPER.—Experienced, capable, accurate; best references. Box 22, 884 Rockaway Av., Brooklyn.

BOOKKEEPER.—Two years' experience; full charge; highly efficient, accurate, dependable. L 782 Times Downtown.

BOOKKEEPER - STENOGRAPHER, thoroughly experienced all branches; good reference; salary $25. B 740 Times Downtown.

BOOKKEEPER'S ASSISTANT; stenographer, four years' experience; $22; good reference. B 741 Times Downtown.

BOOKKEEPER, office manager, experienced, thoroughly capable double entry. Kent, 171 West 79th St.

BOOKKEEPER, six years' experience; entire charge; controlling accounts, trial balances; reference; salary $35. B 964 Times Harlem.

BOOKKEEPER-TYPIST; experienced double entry; full charge of office; references. B 746 Times Downtown.

BOOKKEEPER'S ASSISTANT, ledger clerk, 3 years' experience; accurate, capable; $18. G 506 Times Downtown.

BOOKKEEPER, 18, 3½ years' experience; best references; high school graduate. W 877 Times.

BOOKKEEPER-TYPIST, double entry, trial balances; 3 years' experience; $25. B 974 Times.

BUSINESS WOMAN, 33, Christian, wishes to change position; desires position of trust and responsibility as secretary, assistant to manufacturing executive; salary $30 to start. Z 376 Times Annex.

CHIC DRESSMAKER. — Leading styles; workmanship guaranteed; out daily or home. Morningside 6569.

CLERK, HIGH GRADE
refined, educated, experienced; bookkeeping, statistics, handling money; accurate, conscientious; credentials bearing on ability, integrity, character; $30. G 208 Times.

COMPANION.—Young lady, refined, intelligent, well educated, desires position as companion to lady; would travel. S 81 Times.

COMPTOMETER OPERATOR, experienced, wants a permanent position. B 970 Times Harlem.

CONFIDENTIAL SECRETARY.—Young lady with 6 years' experience as confidential secretary to large manufacturer, near New York, also expert stenographer, with plenty of initiative, good personal bearing, will consider position with large concern; only concerns in need of high-class services need answer; credentials, best; would like interview. Address Confidential Secretary, 258 Times Downtown.

CORRESPONDENT.—Young lady desires position as correspondent; expert typist; familiar with shorthand; able, possesses initiative; five years' secretarial experience; $20-25. L 849 Times Downtown.

DICTAPHONE OPERATOR; four years' experience; high school graduate; $20-$18. B 744 Times Downtown.

FILE CLERK AND OFFICE ASSISTANT.—Christian girl; 3 years' experience; high school education; writes and figures well; $14; excellent references. G 520 Times Downtown.

FILE CLERK.
Refined Christian young woman wishes position; 4 years' filing experience; salary $20; best of references. L 792 Times Downtown.

FILE CLERK and switchboard operator, 21; American; 3 years' experience; high school graduate; capable. B 975 Times.

FRENCH.—Perfect piano teacher; few more; advanced; beginners. Godard, 259 West 112th.

GOVERNESS.—Highly recommended young Englishwoman, college graduate, wishes resident position; music, languages, with mornings free. Tutor, 303 West 109th.

HOME MANAGER.—Wanted, a position as home manager. Miss Hoff, 575 W. 141st St., Apt. 1.

HOUSEKEEPER.—Competent woman, 35, wishes position with gentleman; housekeeper where maid is kept; capable of taking responsibilities; country only. Call 18 West 107th St., Apt. 9, or phone Academy 4396.

HOUSEKEEPER. — Competent woman as working housekeeper, small family; excellent cook; good manager; reference; city or country. 461 West 47th.

HOUSEKEEPER, middle age, American, reliable, wishes private family or business people; no menial work; references. A 882 Times Annex.

HOUSEKEEPER.—Refined woman takes full charge of home where help is kept; references. M. T. H., 1,004 Madison Av.

HOUSEKEEPER AND COMPANION where maid is kept by refined widow, cultured and competent. L 788 Times Downtown.

HOUSEKEEPER.—Refined widow; excellent cook; three years last employer. S. A., 382 East 184th.

INTERPRETER.—Young lady desires position; good knowledge French, Italian, Spanish, English; highly educated; good traveller. S 314 Times.

LADY'S MAID OR COMPANION; EXPERIENCED; TRUSTWORTHY. W 986 TIMES.

MASSEUSE.—Scalp, facial treatment; also hair coloring; ladies' residences. Phone Academy 1829.

MASSEUSE, licensed, desires patients; latest methods. Ja Rue, 17 South St., Newark, N. J.

NURSE.—Graduated and licensed masseuse; special nervous and surgical; highly recommended. B 104 Times.

OFFICE ASSISTANT-TYPIST.—Two years' experience; conscientious, willing worker; $12. K 850 Times Downtown.

OFFICE ASSISTANT with knowledge stenography, typewriting. Kamen, 39 Fuller Place, Brooklyn.

OFFICE ASSISTANT, typing; knowledge stenography; 3½ several years' experience; references. B 700 Times Downtown.

OFFICE MANAGER AND SECRETARY.—Competent to act in executive capacity, conducting sales and advertising correspondence, &c. B 734 Times Downtown.

POSITION as organizer or worker in the new era household visiting service; a pioneer in the business; highest references; letters only. G. E. E., 250 East 63d.

SEAMSTRESS, first class, desires position with first-class family. S 335 Times.

SECRETARY AND STENOGRAPHER.

I am now filling the second position in the office of a well-known firm of industrial engineers; I am receiving a salary of $35 a week and can see no chance of future advancement.

I am an exceedingly rapid, accurate stenographer; can handle correspondence on my own initiative and have developed, and am meeting a considerable amount of executive responsibility; can see no future chance of advancement in my present position; I am, therefore, prepared to consider a new position, where further development is possible.

I am taking this step with the knowledge and approval of my present employer, to whom I shall be glad to refer. B 102 Times.

SEC'Y.-STENOG.—Present employer can recommend able and willing office or personal assistant whose services are not required because of business changes. B 971 Times Downtown.

SECRETARY-STENOGRAPHER, thoroughly capable, experienced, intelligent worker, possessing initiative, seeks opening with reliable concern; references. L 786 Times Downtown.

SECRETARY, excellent stenographer, initiative and ability, educated, four years' experience, desires responsible position; references; salary, $25. B 914 Times.

SECRETARIAL position, initiative, capable managing correspondence, thorough knowledge bookkeeping and stenography; $24. Box 283 Times. 2 Rector St.

SECRETARY-STENOGRAPHER.—Varied experience in advertising and selling work; capable of assuming charge of a department. B 733 Times Downtown.

SECRETARY-STENOGRAPHER, four years' experience, desires permanent position; salary $22. H 764 Times Downtown.

STENOGRAPHER, SECRETARY, BOOKKEEPER, high school graduate, technical experience, executive ability, alert; highest credentials; $25. H 905 Times Harlem.

STENOGRAPHER-TYPIST, desires permanent position; high school education; 4½ years' experience; good grammarian; best references; $22. H 759 Times Downtown.

SECRETARY-STENOGRAPHER.—Christian, 27 years; eight years' experience, one position; first-class references. B 720 Times Downtown.

STENOGRAPHER, secretary, correspondent; knowledge credit work; ability to manage office. S 380 Times.

STENOGRAPHER-SECRETARY, thoroughly experienced, with initiative, desires well-paying position, preferably private secretary to one gentleman. B 710 Times Downtown.

STENOGRAPHER.—(21.) high school graduate; three years' experience publishing and export; refined, intelligent, capable; salary $18. G 217 Times.

STENOGRAPHER, general assistant, to buy man; ten years' experience; settled, conscientious, Christian; personal salary. Telephone Black, 7640 Audubon.

STENOGRAPHER, 18 months' experience; position in refined office preferred to salary American, Christian young lady; $12. W 990 Times Downtown.

STENOGRAPHER, (public steno.) first class, refined, would make permanent arrangement for evening work at $30 per week. H 796 Times Downtown.

STENOGRAPHER; high school graduate; three years' experience; efficient, reliable; best references; $30. S. W., 8,761 41st Av., Brooklyn.

STENOGRAPHER-SECRETARY; expert; 10 years' experience automobile and export; capable assistant to busy executive; $35. W 291 Times.

STENOGRAPHER.—Young lady desires position in export concern; experienced; highest credentials; salary $18. L 795 Times Downtown.

STENOGRAPHER, (20.) 2 years's exp.; initiative, accurate, knowledge of switchboard, general office routine. B 737 Times Downtown.

STENOGRAPHER.—Thoroughly experienced, efficient; initiative, neat; highest credentials; accurate; $20. K 851 Times Downtown.

STENOGRAPHER, thoroughly experienced, knowledge office routine; $20. Stenog., 165 East 107th St.

STENOGRAPHER. — Competent; efficient bookkeeper; 10½; 7 months' experience; salary $18-$15; advancement. M. Busse, 1,473 12th Av.

STENOGRAPHER, experienced, familiar office details, filing, mimeographing, desires good position; $25. M., 333 East 57th St.

STENOGRAPHER.—Experienced, rapid, accurate, competent; familiar with export trade; $18. B 966 Times Harlem.

STENOGRAPHER, experienced, desires position mornings. Box 39, 884 Rockaway Av., Brooklyn.

STENOGRAPHER; eight years' experience law and traffic work; references; $25. K 852 Times Downtown.

STENOGRAPHER.—24; educated, refined; in small office; $20. M., 1,043 Amsterdam.

STENOGRAPHER.—Two years' experience; rapid worker; reference; American; $18. B 702 Times Downtown.

STENOGRAPHER.—Competent; four years' experience; excellent references; salary desired $18. S 841 Times.

STENOGRAPHER, TYPIST, $16; accurate, neat. Rose Sherman, 300 West 110th. Morningside 1460.

STENOGRAPHER - TYPIST - EXPERIENCE; HIGHEST CREDENTIALS; $18. S 396 TIMES.

STENOTYPIST, SECRETARY; technical; commercial experience. McDonald, Room 1008, 220 W. 42d St.

STENOGRAPHER - TYPIST, young lady wants few hours' work each day or evenings at anything. Miss Rich, 158 West 86th.

STENOGRAPHER.—Five years' experience; reference former employer; American; $18. G 523 Times Downtown.

STENOGRAPHER.—Four years' experience; efficient and conscientious; $18; excellent references. G 514 Times Downtown.

STENOGRAPHER-SECRETARY. — 6 years' experience; capable assuming responsibility; Christian; $20. K 859 Times Downtown.

STENOGRAPHER.—Experienced; good education; desires position; initiative concern. L 783 Times Downtown.

STENOGRAPHER. — Christian; competent, efficient; 3 years' export experience; $16. K 867 Times Downtown.

STENOGRAPHER, typist and general office assistant; 2 years' experience; $18. B 738 Times Downtown.

STENOGRAPHER, thoroughly experienced and competent; initiative, executive ability; salary $25. O 244 Times.

STENOGRAPHER; high school graduate; three years' experience; efficient, reliable; best references; $30. S. W., 8,761 41st Av., Brooklyn.

STENOGRAPHER.—Two years' experience; capable; best of reference; men afraid of work. E 314 Times Annex.

STENOGRAPHER, (20.) 1 year's exp.; initiative, accurate, knowledge of switchboard, general office routine. B 737 Times Downtown.

STENOGRAPHER.—Thoroughly experienced, efficient; initiative, neat; highest credentials; accurate; $20. K 851 Times Downtown.

STENOGRAPHER, thoroughly experienced, knowledge office routine; $20. Stenog., 165 East 107th St.

STENOGRAPHER. — Competent; efficient bookkeeper; 10½; 7 months' experience; salary $18-$15; advancement. M. Busse, 1,473 12th Av.

STENOGRAPHER, experienced, familiar office details, filing, mimeographing, desires good position; $25. M., 333 East 57th St.

STENOGRAPHER.—Experienced, rapid, accurate, competent; familiar with export trade; $18. B 966 Times Harlem.

STENOGRAPHER, experienced, desires position mornings. Box 39, 884 Rockaway Av., Brooklyn.

STENOGRAPHER; eight years' experience law and traffic work; references; $25. K 852 Times Downtown.

STENOGRAPHER.—Two years' experience; rapid worker; reference; American; $18. B 702 Times Downtown.

STENOGRAPHER.—Competent; four years' experience; excellent references; salary desired $18. S 841 Times.

STENOGRAPHER, TYPIST, $16; accurate, neat. Rose Sherman, 300 West 110th. Morningside 1460.

STENOGRAPHER - TYPIST - EXPERIENCE; HIGHEST CREDENTIALS; $18. S 396 TIMES.

STENOTYPIST, SECRETARY; technical; commercial experience. McDonald, Room 1008, 220 W. 42d St.

STENOGRAPHER - TYPIST, young lady wants few hours' work each day or evenings at anything. Miss Rich, 158 West 86th.

STENOGRAPHER.—Five years' experience; reference former employer; American; $18. G 523 Times Downtown.

STENOGRAPHER.—Four years' experience; efficient and conscientious; $18; excellent references. G 514 Times Downtown.

STENOGRAPHER-R

HELP WANTED—Female.

Thirty-five cents an agate line.

MAID.—Refined young woman as general maid to small family; hotel apartment; no housework. Apt. 101, 104 West 70th St.

MANICURE. — Experienced, for downtown office. Dr. J. Morris, 153 Broadway.

MILLINERY.
EXPERIENCED COPYIST, ALSO MILLINERS AND IMPROVERS; APPLY ALL WEEK. MARCOT, 616 6TH AV.

MILLINERY COPYISTS.
Ready-to-wear hats; good pay; steady position. Whitman, 598 Broadway.

MINOR executive office position; intelligence, good healthy adaptability required; $12. O 205 Times.

MODELS,
SIZE 36.
COSTUME HOUSE SHOWROOM.
S. FLOERSHEIMER & BRO.,
2 WEST 33d.

MODELS, STYLISH YOUNG LADIES, IN SUITS AND COATS, SIZE 36; MUST BE EXPERIENCED; STEADY POSITION; GOOD SALARY. J. & M. YELLIN, 22 WEST 32D.

MODEL
WANTED FOR OUR DRESS SHOWROOM; 36 BUST; ONE SPEAKING FRENCH PREFERRED. LICHTENSTEIN MILLINERY CO., 584 5TH AV.

MODEL, Corsets.—Average figure; size 24; height not under 5 feet 6; young and attractive; for Salon Du Bon Ton. Call between 2 and 3 Thursday, Room 601, 39 West 34th St.

MODELS, SIZE 16.
MUST BE EXPERIENCED.
P. HUTNER & CO.,
48 WEST 25TH ST.

MODELS.—SEVERAL STYLISH YOUNG LADIES, 16 SIZE, FOR SUITS AND COATS; LONG SEASON; BEST SALARY. R. & A. MAY CO., INC., 1,115 BROADWAY.

MODELS, EXPERIENCED YOUNG LADIES, SIZE 16, FOR CLOAK AND SUIT SHOWROOM. E. NEWGASS & CO., 16 WEST 33D ST.

MODELS,
Sizes 16 and 18 for dresses, long season, good salary. Brenner Bros. & Hadra, 18 West 27th St.

MODELS.—Stylish young ladies, size 16, as models in suit house. Blumenthal & Sugarman, 39 West 29th.

MODELS, attractive, size 16, for dresses; steady position; good salary. Apply Sam Samuels, 31 West 27th.

MODELS.—TALL, ATTRACTIVE; SIZE 16. APPLY 9:30 A. M., POSNER MARINACE, 44 EAST 32D.

MULTIGRAPH OPERATOR. — Experienced; permanent; $15 to start; advancement. Call William Gray, 13 Park Row.

NURSE wanted, experienced and competent, for 3 children, age 1 year and 5 years; good wages; best references required. Call 10-12, 445 West 153d St., Apt. 5G.

NURSE with operating room experience, also an undergraduate nurse. Call Hagerstead Sanitarium, 912 Grand Concourse (162d St.)

NURSE.—French preferred, for 2 girls, 5-6 years. Apply Apt. 7B, Riverside Drive, 110th St.

NURSE.—Experienced; references; child nearly 3. Apt. 2B, 302 West 87th.

OFFICE ASSISTANTS.

We have vacancies in our office for experienced file clerk having knowledge of switchboard operating; also 2 experienced office assistants on clerical work; reply by letter, giving full particulars and stating salary expected. W. C., 829 East 134th St., Bronx.

OFFICE ASSISTANT, some experience, neat and accurate, knowledge of typewriting, to assist in office; salary $16. Apply Challis, 161 West 57th.

OFFICE ASSISTANT, experience in bookkeeping and filing required; must have first class references. O 257 Times.

OFFICE GIRL, competent, reliable, for general office work; good reference. Raymond Hosiery Co., 253 5th Av.

SALES GIRL for stationery department; apply in writing only; state references, previous experience and salary expected. Columbia University Press Bookstore, 2,960 Broadway, New York City.

SALESLADIES.
Corsets, underwear and infants' departments; experienced only need apply; salary $15 and up. I. Berger, 120 West 125th.

SALESLADY, first-class, for high-class trade; good salary. Apply H. Mildrin, 2,121 Broadway.

SALESLADIES.—Refined, intelligent, to sell waists; steady position. Avedon, 448 5th Av.

SALESWOMEN.
UNTRIMMED MILLINERY.

R. H. MACY & CO. have vacancies in their UNTRIMMED MILLINERY department for competent saleswomen or for women who are able to become competent saleswomen through the aid of our Department of Training.

Instruction.
Forty-two cents an agate line.

BE A FILING CLERK
and earn a good salary for doing work that you like to do. Many positions, with good opportunities for advancement, open for girls who have had TRAINING in filing and indexing. Salaries $15 to $20 per week. Our filing experts train you thoroughly in four weeks and secure you a position. Afternoon and evening classes. Enter our new classes starting next Monday, January 20th. Number of students limited. Apply today, by letter, visit, or phone. Telephone Franklin 2261.
NATIONAL TRAINING SCHOOL
FOR FILING
Only School Affiliated with a Filing Equipment House.
The Shaw-Walker Company.
40 Franklin St., Near Broadway.

OVER THREE THOUSAND
GIRLS AND WOMEN
have been placed by us in positions paying FROM $12 TO $35 PER WEEK.
Specialize in a profession that has been established over and made profitable by our chain of schools, the only ones of their kind. Inspection of the equipment, alone, will repay you for a visit. If you expect to enter business or increase your earning capacity our assistance will be invaluable to you.
Day, Evening and Correspondence Courses.
NEW YORK SCHOOL OF FILING,
Singer Building.
Branches: Philadelphia, Boston.

BECOME A DOUBLE ENTRY
BOOKKEEPER IN SIX WEEKS.
Many of the best and most progressive firms are in urgent need of FISHER OPERATORS on Billing and Bookkeeping machines. Three to six weeks' course perfects you to fill a good-paying position. Easily learned and inexpensive. Big firms are willing to pay good salaries to competent help. Here is an opportunity for the dissatisfied clerk and bookkeeper to be somebody. Call today, or write for Booklet B.
ELLIOTT-FISHER COMPANY,
93 Park Place, nr. West B'way.

STENOGRAPHER WANTED.
The demand for stenographers, secretaries, and typists is unprecedented. Why not qualify when in 30 days the average student writes 100 words per minute by Isaac Pitman's Syllable Shorthand? Now is the time to register. Make reservations at once. Call, write, or telephone for three trial lessons and convince yourself. MOON'S SCHOOLS, 50 East 42d St., 257 West 125st St., New York; 370 East 149th St., near 3d Av., Bronx, N. Y., and 214 Livingston St., Brooklyn.

THE U. S. SECRETARIAL SCHOOL,
542-544 Fulton St., 145th St., the oldest and pre-eminently the most successful, prepares for and obtains excellent secretarial positions; day, evening, and correspondence courses; catalogue. Chas. Meagher, M. Director.

PRIVATE SECRETARIAL TRAINING.
PRATT SCHOOL, 54 West 45th St.
Registered by Board of Regents of the University of State of N. Y.; individual instruction; must be over 18 years of age. Advanced registration and references required.

BUSINESS EFFICIENCY SCHOOL.—Shorthand, typewriting, bookkeeping; individual training; beginners, advanced students, postgraduates; begin any time; hours student's convenience. 500 5th Av., at 42d St. Telephone 7899 Murray Hill.

AMBITIOUS WOMEN ought to know what an exceptional future is in store for the woman trained in ACCOUNTING. PROCEDURES. Send for Bulletin 19, "Opportunities for Women" and details of training needed. Pace & Pace, 30 Church St., N. Y.

AUTOMOBILE SCHOOL for women; largest and most equipped; visitors who wish to inspect the school should secure free pass at West Side Y. M. C. A., 302 West 57th St.

Employment Agencies.
Fifty cents an agate line.

BROWN EMPLOYMENT EXCHANGE,
99 NASSAU. CORT. 3819.
STENOGRAPHERS ..... $20-$30
STENOGRAPHER, legal ..... $18-$20
STENOGRAPHER, Bookkeeper.. $15-$18
CLERICAL, Typist ..... $15-$18

JUPP AGENCY, 87 Nassau.—Stenographers, expert, $18; insurance, $16; beginners, $15; others law, commercial; clerks; good penman, $14; filer, $15; switchboard operator, $12; temporary comptometer, juniors, $16. Free registration.

STENOGRAPHERS, BOOKKEEPERS, TYPISTS, $15 up. FREE REGISTRATION. FULTON AGENCY, 489 5th Av., 42 Nassau St.

LANG AGENCY, 115 Broadway.—Stenographers, file clerks, clerical bookkeeper-stenographer.—Call immediately.

HELP WANTED—Female.

Thirty-five cents an agate line.

STENOGRAPHER, competent, for export house. Apply, stating experience and salary; A 393 Times Downtown.

STENOGRAPHER.—Patent law; state experience, education, and religion. A 692 Times Downtown.

STENOGRAPHER and typist, experienced; neat appearance; $10 start. Munter, 54 East 9th.

STENOGRAPHER. — Competent, intelligent, high school graduate; state experience and salary. H. S., 108 Times.

STERN BROTHERS.
WEST 42D STREET.
REQUIRE EXPERIENCED SALESWOMEN OF GOOD APPEARANCE FOR THEIR SHOE DEPARTMENT.
APPLICANTS TO BE CONSIDERED MUST HAVE CATERED TO THE BEST CLIENTELE. APPLY AFTER 9 A. M. AT EMPLOYEES' ENTRANCE, W. 42D ST., NEAR 6TH AVE.

SWITCHBOARD OPERATOR.—Must be experienced; preference given to one also able to operate typewriter. R. M. Owen & Co., 1 West 142d St.

SWITCHBOARD OPERATOR, experienced, for Christian law office; salary $12. L 780 Times Downtown.

TYPISTS, experienced listing names, transcribing from records; $14 to start; early advancement; if capable; state age, experience, &c. P. O. Box 395, C. H. Station, N. Y. City.

TYPIST.—Permanent position at copying work in office large corporation. See Mr. Ball, 540 Broadway, third floor.

TYPIST, refined young woman in the art department. Dennison Mfg. Co., 5th Avs. and 29th St.

TYPIST in publishing house; advancement; salary start $10; Christian firm. Mother's Magazine, 95 Madison Av.

WAITRESS AND CHAMBERMAID for small private boarding house; call immediately. 244 West 102d.

WOMAN wanted as supervisor of operating department in large publishing house; knowledge of business detail and ability to handle clerks required; state business experience. Address A 691 Times Downtown.

WOMAN'S specialty store offers position to thoroughly competent and capable corset woman of experience; please state salary, experience, &c. B 116 Times.

WOMAN, speaking perfect French, for child 6; mending; best wages. Write Room 265, Gedney Farms Hotel, White Plains.

WORKING HOUSEKEEPER.—White; plain cooking; sleep in; two in family. Mrs. Burke, 1,125 Lexington Av., 8 to 9 P. M.

YOUNG LADY wanted for a Christian advertising agency, to operate addressograph and multigraph machine; must be thoroughly experienced; good position and salary to one who can qualify; state qualifications. B 119 Times.

YOUNG LADY, good at figures, to do clerical work in the accounting office of a large publishing house; state age, education, and salary desired. G 507 Times Downtown.

YOUNG LADY, experienced in complaint dept. of publishing house, capable of searching stencils, correspondence, &c.; excellent opportunity for advancement. Call 10 West 44th, 14th floor. Ask for Mr. Ostendorff.

YOUNG GIRL.—High-class woman's specialty store will teach and give permanent employment to a young girl of ability who is anxious to learn undergarments and kindred lines. B 111 Times.

YOUNG GIRL to take care of boy from 1 to 6 P. M. Mrs. Endell, 240 West 102d St.

YOUNG LADY, wanted, with perfect knowledge of French and English; should be able to take dictation in both languages; must be good typist; permanent position; location near Philadelphia; Spanish desirable, though not necessary; state references and experience. B 79 Times.

YOUNG LADY for clerical work, for large mfg. co., downtown; must be bright and accurate at figures; answer in own handwriting, stating age, religion, experience and salary expected. S 298 Times.

YOUNG LADIES.—Several capable, for stencil cutting, day and night forces; good salary, pleasant office, permanent position. Apply at once, Vogue Magazine. See Mr. Ostendorff, 14th Floor, 19 West 44th.

YOUNG LADY, (refined,) 16-18, to act as interoffice messenger; excellent opportunity for advancement. Vogue Magazine, 19 West 44th, 14th floor. Mr. Ostendorff.

YOUNG WHITE WOMAN for cooking and waiting every Friday and Sunday; $5. 27 East 86th. Apt. 6B.

YOUNG LADY, general office work, understand steno. and bookkeeping. J. Bouton, 40 East 19th St.

YOUNG WOMAN.—Specialty house wants young woman in infant and underwear department who is thoroughly familiar with these lines; permanent position. B 113 Times.

YOUNG WOMAN for group of boys in settlement house; experience with large groups necessary. Hours, 11:15 A. M. to 6 P. M. Saturday mornings. S 355 Times.

YOUNG WOMAN wanted to take care child in afternoons. S 430 Times.

Instruction.
Forty-two cents an agate line.

BE A FILING CLERK
and earn a good salary for doing work that you like to do. Many positions, with good opportunities for advancement, open for girls who have had TRAINING in filing and indexing. Salaries $15 to $20 per week. Our filing experts train you thoroughly in four weeks and secure you a position. Afternoon and evening classes. Enter our new classes starting next Monday, January 20th. Number of students limited. Apply today, by letter, visit, or phone. Telephone Franklin 2261.
NATIONAL TRAINING SCHOOL
FOR FILING
Only School Affiliated with a Filing Equipment House.
The Shaw-Walker Company.
40 Franklin St., Near Broadway.

OVER THREE THOUSAND
GIRLS AND WOMEN
have been placed by us in positions paying FROM $12 TO $35 PER WEEK.
Specialize in a profession that has been established over and made profitable by our chain of schools, the only ones of their kind. Inspection of the equipment, alone, will repay you for a visit. If you expect to enter business or increase your earning capacity our assistance will be invaluable to you.
Day, Evening and Correspondence Courses.
NEW YORK SCHOOL OF FILING,
Singer Building.
Branches: Philadelphia, Boston.

BECOME A DOUBLE ENTRY
BOOKKEEPER IN SIX WEEKS.
Many of the best and most progressive firms are in urgent need of FISHER OPERATORS on Billing and Bookkeeping machines. Three to six weeks' course perfects you to fill a good-paying position. Easily learned and inexpensive. Big firms are willing to pay good salaries to competent help. Here is an opportunity for the dissatisfied clerk and bookkeeper to be somebody. Call today, or write for Booklet B.
ELLIOTT-FISHER COMPANY,
93 Park Place, nr. West B'way.

STENOGRAPHER AND typewriter, experienced; must understand office routine and have knowledge of bookkeeping; first class references required; good salary and permanent position. O 250 Times.

STENOGRAPHER for large concern, downtown; good opportunity for right party; address in own handwriting, stating religion, age; references, experience and salary expected. S 299 Times.

STENOGRAPHER.—Beginner; Wall St. office; Christian firm; light work; speed on machine more important than accuracy in taking dictation; $8. J. S., K 569 Times Downtown.

STENOGRAPHER, capable and of considerable experience, wanted by large firm. Address, giving age and full particulars. B 149 Times Downtown.

STENOGRAPHER, experienced, for large industrial company; good chance for advancement. Call or write Electric Welding Co. of America, 764 Court St., Brooklyn.

STENOGRAPHER and Typist wanted by wholesale house. Write in own hand, giving age and experience; salary $14 per week; office hours 8:30 to 5:30. B 78 Times.

STENOGRAPHER. — Thoroughly competent; steady employment and good wages. Apply personally, between 9 and 1, Manhattan Shirt Co., 244 Madison Av.

STENOGRAPHER.—Experience not as essential as common sense; opportunity to learn accounting; $8 start. Room 311, 1,481 Broadway.

STENOGRAPHER wanted, in large law office; only those having had considerable legal experience need apply. H 763 Times Downtown.

STENOGRAPHER. — High school graduate; good opportunity for advancement; state salary. B 124 Times.

STENOGRAPHER, small office; beginner considered if high school graduate; $10. Answer in own handwriting, W. P., 500 5th Av.

STENOGRAPHER for real estate office. Write, stating experience and salary, S. H 902 Times Harlem.

STENOGRAPHER, several years' experience; accuracy essential; fine opportunity for advancement; good salary. Suite 122, 5-10 Bridge St.

STENOGRAPHER and Typewriter.—Young lady; must have knowledge of general office work. K 366 Times Downtown.

STENOGRAPHER, experienced, for Wall St. broker's office; one familiar with switchboard preferred. H 766 Times Downtown.

HELP WANTED—Male.

Thirty-five cents an agate line.

ACCOUNTANTS WANTED.

Large manufacturing concern (out of city) has openings for young men competent to do high grade auditing work.

ACCOUNTANCY
SCHOOL GRADUATES
with a few years' general experience preferred.

To the right individuals there will be afforded unusual opportunities for development.

Apply in own handwriting, stating age, complete account of experience and salary expected.

W 653 Times Downtown.

ACCOUNTANTS.—Capable men wanted at once by firm of certified public accountants; good opportunity for men who can qualify. Address, stating age, experience, and salary required, B 491 Times Downtown.

ASSISTANT ADVERTISING MAN, competent at copy writing and laying out matter for printer; state salary desired and give qualifications and references in reply; excellent opportunity for advancement. A 685 Times Downtown.

AUDIT CLERK, junior, wanted for chartered accountant's office; good opportunity; give full particulars regarding experience and references. A 625 Times Downtown.

A. A. VANTINE & CO.,
5TH AV. AND 39TH ST.,
require the services of a number of bright boys in their mail order department, delivery, stock room, &c.; permanent position with good salary and rapid advancement to those who qualify. Apply in person or by mail to Superintendent.

BELL AND ENTRY CLERK wanted in the billing department of a large publishing house; an experienced bill clerk; excellent working conditions and exceptional opportunities for advancement are offered to a capable man; state qualifications and salary desired. S 393 Times.

BOOKKEEPER, ledger clerk, wanted for a Christian advertising agency; must be thoroughly competent, good penman, and able to take off a trial balance every month; good opportunity for an ambitious young man; salary $20 to start; state qualifications. B 118 Times.

BOOKKEEPER.—Christian manufacturing concern desires the services of a thoroughly accurate and rapid bookkeeper; must have excellent qualifications; steady advancement to right party; state age, experience, and salary desired. B 382 Times.

BOOKKEEPER to take complete charge of accounting department in export and import concern; only those with several years' experience in this work need apply; state qualifications and salary expected. A 697 Times Annex.

BOOKKEEPER for suburban printing plant; must be experienced in the business and willing to do detail work; give full particulars as to experience, age, salary, &c. B 126 Times.

BOOKKEEPER (assistant) wanted by Wall St. firm; bright young man; must be quick and accurate at figures; good chance for advancement. Address, stating salary and experience, A 669 Times Downtown.

BOOKKEEPER for hotel, single man preferred; good salary, room and board. 137 Hicks St., Brooklyn, N. Y.

BOOKKEEPER.—Some experience in printing office preferred; state experience, salary. H 769 Times Downtown.

BOYS
FOR OFFICE WORK;
$10 TO START.
KNOX HAT CO., INC.,
601 GRAND AV., BROOKLYN.
TELEPHONE EMPLOYMENT DEPARTMENT, PROSPECT 5360 FOR APPOINTMENT.

BOYS, BOYS WANTED,
16 YEARS OLD, TO DELIVER PACKAGES. MAKE THEMSELVES GENERALLY USEFUL IN WHOLESALE MILLINERY HOUSE.
GOOD CHANCE FOR ADVANCEMENT; SALARY, $10 TO START.
HEWLETT-ROBIN CO.,
8 E. 38TH ST.

BOY.—OFFICE BOY TO BECOME ASSOCIATED WITH LARGE CONCERN; GOOD SALARY AND RAPID ADVANCEMENT TO BOY SHOWING INTEREST; MUST HAVE GOOD REFERENCES; CHRISTIAN FIRM. BOX H 765 TIMES DOWNTOWN.

BOYS—BANK PAGES.
Bright, wide-awake boys, 14-15 years, for big downtown bank, to work in officers' room. Good chance for ambitious boys to work up to clerical positions. Experience not necessary. Salary $30-$35 and lunches to start. State age, schooling, &c. H 760 Times Downtown.

BOY.
Splendid opportunity for boy with large, progressive company; short hours, light work and chance to learn interesting business. Apply with working papers to Employment Department, Kings County Lighting Co., 4,802 New Utrecht Av., Brooklyn.

BOYS.—A large downtown corporation requires the services of several bright, ambitious boys to act as messengers; opportunities for rapid advancement exist for right boys; entrance salary, $35 monthly; in replying state fully age, education, and experience. G 497 Times Downtown.

BOY to assist in export and import department; splendid opportunity for advancement; salary $8. Call Smith & Nessle Co., 82 Hudson St. See Mr. Fox.

BOYS.—Bright, for general office work; must be public school graduates; excellent opportunity for advancement. R. S. 39 Times Harlem.

BOY.—Large surety company; excellent chance of advancement for bright, well-educated boy; state age and schooling. A 610 Times Downtown.

BOY for office work, permanent position with advancement; state age and salary desired. B. O., 714 Times Downtown.

BOY wanted, about 16, in office of a fire insurance company as junior clerk; state salary. (3-5)17 Times Downtown.

BOYS, $36 monthly, big company, rapid advancement; hours 9-4; Saturdays, 12. Apply Room 1048, 120 Broadway.

BOY wanted for errands and to be useful in office; pay $10 a week. Ask for Mr. Meeks, 189 Madison Av.

BOY.—Runner in brokerage office; neat and willing; salary $8 or $9. A 800 Times Downtown.

BOY, 16 or over, for office of machinery manufacturer; must be good writer. S 330 Times.

BOY, bright, for office work. Apply Room 1108, 501 5th Av.

BOY wanted to carry packages. Call Wednesday. Henry Matler & Co., 45 E. 20th St.

BOY.—Office of large dry goods commission house; advancement. H. L., 387 Times.

BUYER WANTED.

THOROUGHLY EXPERIENCED BUYER FOR MILLINERY DEPT. IN WASHINGTON, D. C.; MUST BE FULLY ACQUAINTED WITH ALL DETAILS. GOLDENBERG. APPLY 1,140 BROADWAY, NEW YORK CITY, CARE OF SAM LEVY & CO.

BUYER wanted for jewelry, who is well acquainted with the 5, 10 and 25 cent trade. Box B 106 Times.

CHAUFFEUR.—Experienced; 2-ton Packard truck; must be competent to make minor repairs; apply with references. Powers Weighing Machine Co., 145 Front Street.

CANVASSERS to solicit orders on our plan of selling wearing apparel and general merchandise from catalogue, no money in advance or on delivery, five days for examination and approval, to people in rural districts; only reliable, experienced persons need apply; state salary wanted and experience. W 380 Times.

CANVASSERS.—30 discharged soldiers and sailors, preferred, wanted to solicit subscriptions for new publication; commission basis only; splendid opportunity for hustlers. Apply, all day, 220 West 42d St., Room 1018.

HELP WANTED—Male.

Thirty-five cents an agate line.

CARPENTERS.—Ex-soldiers attention; wanted, for out-of-town work; wages, 80 cents per hour; preference given to soldiers. Apply 106 West 40th St., Room 1901.

CHASER, experienced, on brass mold; permanent position to satisfactory man. B 86 Times.

CHECKING CLERK wanted by advertising agency; experience necessary; good chance for advancement. Apply 17th floor, 26 Beaver St.

CLERK Wanted.—Experienced entry clerk in wholesale fancy goods house. Apply in own handwriting, stating experience and salary expected. B 128 Times.

CLERK, retail store, Christian firm; one with sales experience; department store preferred; give particulars, age, experience, salary, &c. B 127 Times.

COLLECTOR, experienced on installment accounts, for New York City and certain points in Westchester County; bond and references required. Periodical Publishers' Service Bureau, 307 Arbuckle Building, Brooklyn.

COLLECTOR.—Experienced on mercantile accounts; one with sale ability; rapidly advanced; state age, experience, and salary expected; M. 283 Times.

COMPANION, 25, 20 years, refined, for civilian invalid; poor health; French, Russian, Belgian preferred; comfortable home; moderate salary; write particulars; credentials required. G 208 Times.

CORRESPONDENT.—Collection agency wants experienced correspondent to take charge of office; experience, best references, and salary in first letter. B 747 Times Downtown.

COST ACCOUNTANT.
Apply in person, 180 E. 15th St., Room 208.

CREDIT CLERK wanted, experienced in collection of accounts, good letter writer, knowledge of general office work. Apply International Pasture Service, Inc., 246 West 59th St.

DESIGNERS AND DRAFTSMEN.—Experienced in high-class automobile and motor cycle designs, both air and water cooled; personal application necessary; none but experienced men need apply. Militor Corp, Bergen and Kearney Av., Jersey City.

DRAFTSMAN.
DESIGNERS, WITH EXPERIENCE ON SPECIAL AUTOMATIC MACHINERY.
AMERICAN MACHINE
FOUNDRY CO.,
5,520 24 Av., Brooklyn.

DRAFTSMAN.—Mechanical, wanted by old established manufacturing company; state age, experience, and salary expected. B 129 Times.

DRAFTSMAN, patent, wanted, for electrical concern; also specification writer; lawyers preferred; evening work. Tonners, 12 Oakwood Place, Elizabeth, New Jersey.

DRAFTSMAN, DESIGNER.—One who has article in automobile line to manufacture; good compensation to right party. Z 355 Times Annex.

DRIVER for delivery wagon; must be familiar with city. M. Loewenstein, 178 5th Av.

DRUG CLERK, junior; experienced; references necessary. Galpin Drug Store, 5th St. and 4th Av.

EDITOR for high-class trade monthly; unusual ability, experience, and energy required; state qualifications fully, age, and salary expected. G 515 Times Downtown.

EDITOR wanted; old established trade paper needs man for editorial work, makeup, &c.; salary $25 per week. Address Trade Paper, A 668 Times Downtown.

ENTRY CLERK, also accustomed running billing machine; young man. L 790 Times Downtown.

EXPORT OPPORTUNITY with a large American manufacturing company for a man familiar with the handling of orders in Spanish, Portuguese and English; accuracy, initiative, and comprehensive knowledge of figures are necessary qualifications. Address B 523 Times Downtown.

EXPORT department requires young man familiar with export shipping and trade; thorough knowledge of Spanish necessary; good opportunity for right man. Call Gutmann, 134 West 29th.

EXPORT.
Man thoroughly acquainted with automobile and accessory export business; one acquainted with Spanish preferred. Z 359 Times Annex.

FLOOR MANAGER.

Good position for the right man. Apply either in person or writing to

J. LISSNER & SONS,
693 Broad St., Newark, N. J.

FURNITURE SALESMEN.

Only those with experience in high-class shops need apply

AT WANAMAKER'S
Employment Office.

GARAGE FOREMAN.
Large mercantile establishment requires the services of competent foreman to take charge of garage; must possess executive ability and be familiar with operation and repair of Fords and autocars. Address "Foreman," Box 209 Times Downtown.

GLASSBLOWER.—Experienced; good wages. Z 358 Times Annex.

GROCERY BUYER'S ASSISTANT.—State experience and salary expected; applications treated confidential. Apply by letter only. Charles Unstedde of Grisdale Bros., Inc., 1,891 Park Av.

HELPER, all around, shipping room; young man over 16. L 789 Times Downtown.

ICE SKATING INSTRUCTORS
wanted at Brooklyn Ice Palace, Bedford and Atlantic Avs.; good salary to competent men. Apply at once.
JOEL GUTMAN & CO.,
BALTIMORE,
require
SILK BUYER.
Only applicants having had thorough experience will be considered.
Second men from large department stores will be given preference.
Apply by letter
or in person at
220 Fifth Av., Room 516,
Wednesday or Thursday,
before 10:30 A. M.

MAN WANTED. — THOROUGHLY EXPERIENCED IN THE MANUFACTURE OF SILK HOSIERY AND SILK UNDERWEAR; MUST KNOW THE MANUFACTURING END FROM TOP TO BOTTOM. INQUIRY IS MADE BY A MANUFACTURING CONCERN ALREADY ESTABLISHED IN ANOTHER LINE; A FINE OPPORTUNITY FOR THE RIGHT MAN; GIVE SOME PARTICULARS REGARDING SELF AND EXPERIENCE IN ANSWERING THIS AD. Z 388 TIMES ANNEX.

MAN wanted to take charge of accounts payable office of a large Boston department store; one who is familiar with terms, discounts, &c.; state full particulars as to past experience; also a young man as assistant to account payable office who has had practical experience. Address W. D. W., P. O. Box 85, Boston, Mass.

MAN, EXPERIENCED, CAPABLE TAKING CHARGE OF STOCK AND SHIPPING DEPARTMENTS BATHROBES. POLLAK-BEHRENS, 140 4TH AV.

MAN wanted possessing executive ability in the management of an infants' knit goods and celluloid novelty department; write, stating experience and salary expected. B 106 Times.

MAN to take charge of shipping department and warehouse of furniture store; must be a live wire with ability to handle men. Write, stating experience and salary expected. B 748 Times Downtown.

MANAGER
A good proposition is open to a live, progressive man who can manage a furniture store in Wilmington, Delaware; the right man must be energetic, trustworthy and able to furnish credentials; a good salary is attached to this position. Box Z 367 Times Annex.

MANAGER.—MAN OVER 40 TO MANAGE OFFICE, PURCHASE MILL SUPPLIES, AND DIRECT ACCOUNTING; MUST BE EXPERIENCED AND RELIABLE; SALARY $60 WEEKLY. ALL APPLICATIONS TREATED IN CONFIDENCE. L 796 TIMES DOWNTOWN.

MANAGER
for exclusive specialty blouse and underwear store out of town; splendid opening for a progressive and efficient man who can demonstrate his ability; knowledge of window display absolutely essential. Reply, stating full particulars, B 333 Times.

MANAGERS for speciality shirtwaist and undergarment shops; must have executive ability and experience in this line; must know window trimming. F 614, 1,265 Jerusalem Av., Far Rockaway.

HELP WANTED—Male.

Thirty-five cents an agate line.

MASSEUR, expert, licensed, good wages; steady position. Apply Room 107, 50 B'way.

NIGHT MANAGERS

Wanted in high-class retail store; highest references as to integrity and ability required to obtain position.

State fully age, previous experience, with names of former employers, and salary expected. Address Ability, 292 Times Downtown.

OFFICE ASSISTANT, who can typewrite for statistical work, also able to figure well and be depended upon for accuracy; give age, salary, experience. "Notions," 808 Times Downtown.

OFFICE ASSISTANT, must have had good experience and not afraid of work; state age and reference. O 256 Times.

OFFICE BOY, about 18, for large corporation; $10 week to start; good chance right party. B 746 Times Downtown.

OFFICE BOY, willing; good opportunity to learn export business; Christian firm; call, Muller Export Co., 80 South St.

PACKERS.—Drug sundries and candy packers; experienced. Apply Riker Laboratories, 340 West 4th St., near 8th Av. and 13th St.

PAINTER.—Very skillful decorative painter, steady job on furniture, mirrors, &c. Write qualifications and salary desired. B 105 Times.

PATTERNMAKER.—Good party, experienced at patternmaking on children's and intermediate dresses, also to make himself generally useful in manufacturing plant; can secure excellent position; state experience and previous connections. E. R., 307 Times Downtown.

PHARMACIST.—Registered; best of references required. Larimore & Co., 1 West 46th St.

PORTER, WHITE, IN OFFICE OF LARGE WHOLESALE DRY GOODS COMMISSION HOUSE; STATE REFERENCES AND SALARY EXPECTED. A 679 TIMES DOWNTOWN.

REPORTER and assistant to editor of prominent trade journal wanted; young man with limited experience, with aptitude for writing preferred; initial salary moderate, but good opportunity. W 310 Times.

REPORTER wanted for trade paper; salary, $15. The Paper Mill, Tribune Building.

SALES EXPERT,
HIGH CLASS.
I am looking for an unusual man to travel, a man who combines selling ability with an exceptionally high grade of intellect; he must be able to close contracts for a business building service, the efficiency of which has been proved for several years; exceptional opportunity to make $16,000 in commissions during 1919 if you are the right man with a good record as to past experience, I will make an appointment for an interview, providing your letter states age and what you have been doing. Include telephone number. Address S 360 Times.

SALESMEN.—Part or full time; opportunity to make $1,500 to $2,500 yearly selling our new "Triple" indemnity Policy; nothing like it ever issued; pays $120 monthly for every accident and sickness, $240 monthly benefit, $360 monthly for travel accident; cost only $24 yearly; one half benefits, $12; great demand for same and easy seller; big commission. Call or write for particulars, Fred J. Schaefer & Co., Managers, 1,122 Broadway, N. Y.

SALESMAN-MANAGER. — LARGE MANUFACTURER BRANCHING INTO OTHER LINES REQUIRES SALESMAN-MANAGER FOR THREE CONTAINER USED TO PACK CHEMICALS, DRUGS, FOODS, &c.; AN OPENING FOR MAN WITH FOLLOWING AND BIG ENOUGH TO DIRECT SALES; SALARY; APPLICATIONS IN STRICT CONFIDENCE. L 795 TIMES DOWNTOWN.

SALESMEN wanted; a well-established industrial corporation, whose business is on hand and to be accepted, has an unusual opportunity for stock or bond salesmen who can produce; men who make good will be given positions that will yield them a handsome income permanently; commission basis. Call or write Room 1770, 50 Church St.

SALESMAN; must be competent to sell an exceptional fine line of sweater coats to the retail trade, covering Ohio, Indiana, Illinois, and Western States; must be well known among the trade; pay 7 per cent. commission. Apply by letter, Charles Metz, 11 North 6th St., Philadelphia, Penn.

SALESMAN.—DRY GOODS COMMISSION HOUSE REQUIRES ENERGETIC, AMBITIOUS SALESMAN TO CALL ON MANUFACTURING AND JOBBING TRADE; COMMISSION BASIS. WITH DRAWING ACCOUNT; GIVE PARTICULARS. H 761 TIMES DOWNTOWN.

SALESMAN.—By a hosiery and underwear commission house; an active, competent salesman to cover New York, Pennsylvania, and the East; must be experienced in the line and acquainted with the trade; give references and salary expected. Z 371 Times Annex.

SALESMEN WANTED TO REPRESENT A FIRST-CLASS LINE OF DRESS SUIT CASES, TRAVELING BAGS AND BRIEF CASES, ON COMMISSION BASIS, FOR MIDDLE WEST AND SOUTHERN TERRITORY. F. SHERMAN, 9 DESBROSSES ST.

SALESMEN, experienced in selling art linen, to sell in popular price scarfs and shams to jobbers; commission and drawing account; only experienced in this line need to call. Central Lace Manu. Co., 414 Broadway.

SALESMAN, A1, smoked meat salesman, capable of taking entire charge of department; must be able to figure shrinks and cuts and handle trade over telephone as well as supervise other salesmen; state age, experience and salary expected. B 114 Times.

SALESMAN for large knitting mills on sweaters and clothing suits for city and vicinity; experienced man only need apply; salary and commission. S 398 Times.

SALESMAN, shirt, for popular price line, to call on retail trade; several territories open; give full particulars of territory covered in letter; commission basis with drawing account. A 675 Times Downtown.

SALESMAN, inside, commercial stationery store, experienced in loose leaf, blank books, and specialties only; give age, where employed, salary wanted, nationality. B 686 Times Downtown.

SALESMEN. — High-grade men to handle beautiful brass etched honor roll; big demand for this type of work; attractive commission paid; exclusive territory. Romeike, 106 7th Av.

SALESMAN.—Retail clothing and window dresser, experienced and well recommended only; excellent opportunity for right party; salary $31.50-$35 per week. 1,207 Broadway, Room 903.

SALESMAN Wanted.—For all territories, to carry as side line new and very rapidly selling line of timely merchandise; sold to dealers of all kinds; general storage everywhere; liberal commission. G 218 Times.

SALESMEN wanted to sell our high-grade teas and coffees to our old customers on commission and salary; write for our proposition and sample. C. L. Staples & Co., Dept. B3, Clinton, Iowa.

SALESMAN wanted by large meat packer, first-class, acquainted with New York and Brooklyn trade; none but men with ability need apply; salary. Pork Packer, Z 372 Times Annex.

SALESMAN wanted to sell on commission white and red wines by the barrel to restaurants and hotels; state experience. B 112 Times.

SALESMAN.—Paper mill desires competent young man capable of handling large business; commission basis; real opportunity. G 519 Times Downtown.

SALESMAN.
Unusual opportunity for specialty salesman; grocery trade; metropolitan territory; liberal commission arrangements. Apply 260 Green St., near Wanamaker's store.

SALESMAN, experienced in the line of hosiery, to call on retailers and department stores in the city, Brooklyn, and vicinity on commission basis; state your last position. Z 352 Times Annex.

SALESMEN, capable directing sales force, can secure exclusive territory for meritorious auto accessory; large commission. Essential Auto Supply Co., 25 West 42d St., New York.

SALESMEN.—Knit goods, complete popular priced line sweaters, bathing suits; men with following only; all territories; exceptional opportunity; commission. A. A., 105 Times Downtown.

SALESMAN.—Cloak and suit salesman wanted for office and city trade on strictly commission basis; only those with trade need apply. W. R., 147 Times.

SALESMAN.—Popular priced coat and suit house making very strong line, is open for city representative, with good following; commission basis or drawing account. N. H., 126 Times.

SALESMAN.—New York City, for large paper jobbing house handling all grades; excellent opportunity; salary; state age, experience, and references. A 686 Times Downtown.

SALESMAN wanted on strict commission basis; tickings, table linens, crashes, &c.; only competent men need apply; references. B 122 Times.

SALESMAN with large following for tricolettes for cutting-up trade; no others need apply; commission basis; state particulars. Box 410, 43 Marbridge Building.

SALESMEN.—Experienced notion salesmen with established retail trade; splendid opportunity for right men; salary and commission. Davana Mfg. Co., 560 Broadway.

HELP WANTED—Male.

Thirty-five cents an agate line.

SALESMAN.—Young man, live wire, for city and office trade; must have clear and suit experience; commission and drawing account basis. Saltzen & Krieger, 19 West 24th.

SALESMEN.—A 1 only, for dress line, calling on jobb

AUTOMOBILE EXCHANGE.

Fifty cents an agate line.

Motor Trucks.

BRAND NEW 2½-TON TRUCK. ELECTRIC LIGHTS AND STARTER. MUST SELL AT ONCE AT COST. Opportunity, Box 254 Times Downtown.

STANDARD.—Account leaving city, must sell at once three and one-half ton Standard truck, rack body, little used, fine condition; make offer. Olandt, Port Washington, L. I. Phone 301.

HURLBURT 1918 5½-ton truck, with stake body; this truck has been in actual use for only four months and still carries the Hurlburt factory warranty; cost $4,780, will sell for $3,900 or best offer; good reason for selling. Z 370 Times Annex.

ROAD, 1½ ton, worm drive; Ford with small van body, perfect condition; splendid chance for any one engaged in light trucking; $500. William H. Strang, 900 Atlantic Av., Brooklyn.

FORD 1½-ton, express body, good condition, just overhauled; cost $1,800 six months ago. Five Agents, White Bros., Inc., 2,402 Grand Concourse, Fordham 11.

FREIGHT WHITE ONE-TON TRUCKS with 36-in. twelve-passenger inclosed pay-enter bodies. T. C. Smith & Co., 1,521 Cherry St., Philadelphia, Penn.

PIERCE-ARROW 5-ton truck for sale, $5,500. 15-foot rack body. A. H. Ulter, Salyer Garage, 389 Washington St., Newark, N. J.

FORD COMMERCIAL.—Late 1917; demountable rims and all equipments; good as new. Inq. Alhambra Garage, 65 W. 118th.

MACK DUMPER, 7½-TON; NOW WORKING; PARTICULARS, CALL MELROSE 4800.

FORD, one-ton screen body, for hire, month or year. Town Trucking Co., 1,162 Broadway, New York City.

FORD PANEL.—One ton; worm drive; run 8 months. Lott, Circle 4800.

Automobiles for Rent.

PACKARD.—Beautiful landaulet for hire, hour or day; owner drives; shopping and suburban trips solicited. Telephone St. Nicholas 2908.

PACKARD sixes and twin sixes to hire, hour, day; week, trip; superior service, sensible rates. J. WILLIAMSON, 304 West 48d St. Phones 4219-3580 Bryant.

Automobiles Wanted.

WANTED.—CADILLACS, PACKARDS, Buicks, Pierces, or other good makes. Bring Car, Telephone or Write. SPOT CASH PAYMENTS. Isadore, 1,763 B'way, Telephone Circle 2476. OWNERS.

We will pay spot cash for used cars, in good condition. LINCOLN SQUARE AUTO EXCHANGE, 1,090 Broadway.

WANT 1917 or 1918 light touring of high grade only and in first-class condition; give description and price; under $1,000. Lock Box 402, Garden City, L. I.

PARTY having five favorably located lots, Long Island, will exchange for high-class late automobile. B 127 Times Downtown.

SEDAN BODY wanted for 1916 model Cadillac; must be in good condition; state price. Address Auto, Box 48, Long Island City.

OVERLAND Country Club wanted; must be in perfect condition. G 493 Times Downtown.

Highest prices paid for cars; telephone before you sell. Burns, 5412 Fordham.

Automobile Bodies.

PACKARD.—Have a four-passenger coupe body, new, never mounted; cost $1,500; will sacrifice $750. Dunham Sales, 407 South Broadway, Yonkers.

Automobile Instruction.

STEWART AUTO SCHOOL, 326 W. 57th St. at Broadway. 20 REASONS 20 Why our system of automobile instruction for men and women is the best in N. Y. Write today for Catalogue I.

ATKINSON AUTO SCHOOL, 248 West 50 St. Superior instructors guarantee you expert knowledge. Inspect equipment or write for booklet. Ladies' classes.

Auto School Largest and best school in the WEST SIDE U.S. Send for booklet and Rise Y. M. C. A. to school. Telephone Columbus 2870, 57th St. Special classes for ladies.

AUTOMOBILE COURSE, $40. BEDFORD BRANCH Y. M. C. A. 1181 BEDFORD AVENUE, DEPARTMENT

PUBLIC NOTICES.

Fifty cents an agate line.

TO ERNEST ASH AND HIS SISTER HENRIETTA, if living, residence unknown, children of Maria Ash, a deceased sister of Melvina Astor, late of the town of Copake, Columbia County, New York.

Notice is hereby given that there is a legacy awaiting each of you, to be applied for within six months after October 5, 1918, the date of the probate of the last will and testament of Melvina Astor, deceased. If no demand is made within the above time said legacies are to fall in and form a part of her residuary estate.

Dated, Chatham, N. Y., November 1, 1918.

WILLIAM B. DINEHART, ADRIAN D. LANGDON, GEORGE McCLELLAN, Executors of, &c., Melvina Astor, deceased. Office and Post Office address, Chatham, Columbia County, New York.

NOTICE IS HEREBY GIVEN TO ALL creditors of The Superior Fabric Glove Co., Inc., of 501-511 Gardner Street, Borough of Brooklyn, to present claims duly verified at the office of Jacob Kaplan, No. 277 Broadway, Borough of Manhattan, on or before the 13th, 1919, at 2 P. M.

FOR SALE.

Fifty cents an agate line.

SALE OF COKE-COATED TIN PLATE Material, Disposition Section Chemical Warfare Service, U. S. A., Nineteen West Forty-fourth Street, New York City.—Sealed bids are requested for 1145.4 base boxes of coke-coated tin plate. Bids made on form M. D. 4, obtainable from this office, will be received until 10 A. M., Jan. 24th, 1919.

We offer for sale at bargain price magnificent Mandarin Chinese sable coat; consisting of sixty-four skins. Can be seen any time between 9 A. M. and 5 P. M. at the office of I. O. Anderson Trading Co., Ltd., 50 Broad St., Room 1036.

Organ (pipe) for sale; two manuals, six speaking stops, three couplers, full compass pedals, and electric motor. Write Felix Armond, 16 West 29th St.

2 cases of sheet metal tagger iron, 30x28, 24 gauge, to close out. Telephone Schmidt, Richmond Hill 5400.

New Gurley Mountain Mining Transit; if seriously interested call. 004 Times Building.

Safe for sale in first-class condition. Call, 25 Cortlandt St., 2d floor, N. Y. C.

High-class garage business at a sacrifice. Box 402, 1,464 3d Av.

Furniture.

FOLDING CHAIRS.

75 dozen chairs, suitable for churches, public halls, assembly rooms, moving picture theatres; price for the entire lot will be made attractive. Apply Mundial Trading Co., 17 Battery Place.

Big Bargains.—Slightly used office furniture, oak or mahogany; desks, chairs, files, tables, leather furniture, typewriters, adding machines, multigraphs, safes. Nathan's, 383 Broadway.

Oak wardrobe, counter with four drawers, and flat-top cherry desk; fine condition. 240 4th Av., Room 1501.

Desks, $4, $10; filing cabinets, $5, $7.50; tables, chairs. 60 Cortlandt St.

Typewriters.

TYPEWRITERS RENTED. Brooklyn Headquarters.

Underwoods, &c. Delivery same day. Telephone Mr. Warran, our rental manager, who will personally select machine. Initial payment applies if purchased.

CORONA SALES CO., Inc.

TYPEWRITERS ALL MAKES.

Brooklyn, 531 Fulton St. Telephone 0472-9278 Main.

TYPEWRITERS RENTED. Rent-allowed if you purchase. Three months, three months, $6. Visible, three months, $12. Rent and up. THE TYPEWRITER EXCHANGE, 10 Barclay St. Tel. Barclay 4788.

Purchase and Exchange.

Wanted—Comptometers, Burroughs, Monroes, calculating and adding machines. John H. Rassell, 20 Church St., Room 101.

Pictures.—Wanted, 30 to 34 feet of light oak fixtures for hats, 18 to 20 inches deep. Write 24 floor, 484 4th Av.

Government Sales.

SALE OF SODIUM PERMANGANATE.—Material Disposition Section Chemical Warfare Service, U. S. A., Nineteen West Forty-fourth Street, New York City.—Sealed bids are requested for the whole or any portion of Forty Thousand Pounds, dry basis, of Sodium Permanganate, in solution, averaging twenty-two per cent. strength. Bids made on form M. D. 5, obtainable from this office, will be received until 10 A. M., January Twentieth, 1919.

BANKRUPTCY NOTICES.

UNITED STATES DISTRICT COURT, Southern District of New York.—No. 35,662. In Bankruptcy.—THERESA L. DE VILLIERS, Bankrupt.

Theresa L. De Villiers was duly adjudicated bankrupt on January 7, 1919. The first meeting of creditors will be held at my office, No. 31 Nassau Street, City of New York, on January 20, 1919, at 11 A. M. Creditors may prove claims, appoint a Trustee, examine the bankrupt, and transact such other business as may come before said meeting.

JOHN J. TOWNSEND, Referee in Bankruptcy.

BUSINESS OPPORTUNITIES.

Fifty cents an agate line.

CAPITAL TO INVEST.

Business man, (33,) extensive, broad, practical experience, seeks to connect with jobbing or manufacturing business, New York City, of staple merchandise; good, substantial reason and capable office manager; will invest $3,000 or more, with services; no get-rich-quick schemes nor brokers or stocks. A 56 Times.

A man with executive and sales ability wishes to invest $10,000 and his services in a going concern; no brokers. G 176 Times.

Bookkeeper.—Have $1,000 and services to invest in legitimate proposition. O 260 Times.

CAPITAL WANTED.

Manufacturer of staple novelties, large demand, annual sales $150,000, net profits have been exceptional, wants an active partner with $20,000 cash to take part of expansion; principals only. Call or address Koehler, 51 Chambers St., Room 725.

PARTNER.

Established high-grade waist manufacturer looking for a man as partner to invest $10,000 to $15,000. Z 405 Times Annex.

Reliable concern wishes to secure $20,000 bond for six months at a reasonable rate; good business proposition. Write for private interview. Address A. D., 46 Times.

Chair manufacturer with established and paying business requires additional capital; safe investment. Z 357 Times Annex.

FOR SALE.

Owners retiring will sacrifice less than cost extensive stock of merchandise and complete manufacturing plant of prosperous silversmith business located in heart of city; established 37 years; unusual opportunity. Roberts-Frost Company, 305 5th Av.

MANUFACTURING PROPOSITION.

Complete line of developed electric apparatus, including patents and good-will, for sale to a party with fully equipped machine shop. Address S 368 Times.

MANUFACTURING.

Well-equipped modern machine shop (30 men) with full line of electric apparatus (patented) for sale. S 337 Times.

BUSINESS CONNECTIONS WANTED.

SWISS AGENCY FOR DRUG AND HOSPITAL TRADE.

Well known Swiss manufacturer, with established trade among chemists, drug stores, hospitals, and dealers in hospital supplies, wishes to undertake sale of American-made specialties in his line for his own account or on commission. Address, with full particulars,

SWISS BANDAGE AND COTTON WOOL MANUFACTURERS, FLAWIL, SWITZERLAND.

We are desirous of becoming directly identified, perhaps financially, with one or more local or nearby manufacturers of metal specialties or staples suitable for export markets; many years' experience in exporting work through all fields. Sterling General Corporation, Export Representatives, 100 Hudson St., New York, N. Y.

Manufacturer of staple product wants to buy for cash a metal stamping and machine shop that is unincumbered; with real estate in good-will; some large war plant with good modern tools might do; send full particulars for attention. Thermo B 752 Times Downtown.

MANUFACTURING.

A well-equipped, modern plant, capacity 150 men, economically operated under skilled and efficient management, is prepared to submit attractive estimates on manufacturing of staple products. Address Box 254 Times Downtown.

Live salesman, responsible, with New York office, large following in domestic import, export trade, will represent only A1 concern; willing to travel. S 883 Times.

Manufacturer of patterns for castings desires additional orders; commission for those securing orders, direct or indirect. B 968 Times Harlem.

New concern with large capital importing coffee desires services expert in this line; state full details. G 213 Times.

BUSINESS NOTICES.

Translations in Russian, German, and Swedish of technical and commercial literature and catalogs by competent mechanical engineers. Mail answer Room 403, 189 Liberty St.

BUSINESS LOANS.

We have money to loan to machine shops, printers, and manufacturing concerns, from $5,000 to $25,000. Will discount your notes, repayable over a period of one year. If you can use some additional capital, write us and get our terms. Business strictly confidential. Credit, B 751 Times Downtown.

BANKRUPTCY SALES.

UNITED STATES DISTRICT COURT, Southern District of New York.—In Bankruptcy. No. 36,126.—In the Matter of STRAIGHT EDGE BAKING COMPANY, Bankrupt.

Notice is hereby given that pursuant to an order of the United States District Court for the Southern District of New York the undersigned, Arthur Y. Daniel, Receiver in Bankruptcy of Straight Edge Baking Company, offers for sale the property, assets and effects of the said bankrupt.

The property to be sold consists of the following: Certain fixtures, baking utensils, machinery, fixtures and equipment, located at Nos. 100, 102 and 104 Lawrence Street, Manhattan, New York City, inventory of which can be seen on the premises, together with the right, title and interest of the bankrupt in and to the good will of the business in and to the unexpired term of the lease and the option to purchase the said real property, and the right, title and interest of the bankrupt in and to two Bakhop Patent ovens installed at said premises, which are subject to an alleged lien of $1,151.00 and interest from August 15, 1918, also 1 cake mixing machine and motor, subject to an alleged lien of $614.15, with interest from April 15, 1918, and one Steel revolving oven located at 209 Greenwich Street, Manhattan, New York City.

The above described property may be inspected on the premises from January 15, 1919, to January 20, 1919, between the hours of 10 A. M. and 4 P. M.

Sealed bids for the above described property, assets and effects as an entirety or exclusive of the unexpired term of the lease and the option to purchase said premises may be submitted to the Receiver at the office of the Referee herein, Seaman & Miller, 25 Chester Street, Manhattan, New York City, on or before 5 o'clock P. M. on January 20, 1919, at which time and place the bids will be opened by him, and thereafter at a meeting of creditors to be held in reference thereto. Each bid must be accompanied by a certified check or cash for at least ten per cent. (10%) of the amount of the bid, and must specify whether the bid is made for the entire assets and effects or is made exclusive of the unexpired term of the lease and the option to purchase said premises.

The Receiver reserves the right to reject any or all bids in which event the said property will be sold at public auction on the premises by Charles Shongood, auctioneer, on January 20, 1919, at 10 o'clock in the forenoon.

Dated, New York, January 13th, 1919.

ARTHUR Y. DALZIEL, Receiver, 31 Nassau Street, Manhattan, New York City.

PAUL M. CRANDELL, Attorney for Receiver, 280 Broadway, Manhattan, New York City.

IN THE DISTRICT COURT OF THE United States for the Southern District of New York.—In Bankruptcy.—In the matter of FRANK MIGDALSKY, Bankrupt. — Chas. Shongood, U. S. Auctioneer for the Southern District of New York in Bankruptcy, sells this day, Wednesday, January 15, 1919, by order of the Court, at 10:30 A. M., at 45 West 14th Street, Borough of Manhattan, assets of the above bankrupt, consisting of a large stock of men's, women's, and children's shoes, rubbers, boots, findings, fixtures, 3 cash registers, &c.

PETER B. OLNEY, JR., Receiver. SAMUEL L. RAWAK, Attorney for Receiver, 291 Broadway, New York.

IN THE DISTRICT COURT OF THE United States for the Southern District of New York.—In Bankruptcy.—In the matter of WILLIAM TOMASHOW-ER and SAMUEL NAGLER, individually and as copartners, trading under the firm name of Thomashower & Nagler, Bankrupt.—Chas. Shongood, U. S. Auctioneer for the Southern District of New York in bankruptcy, sells this day, Wednesday, Jan. 15, 1919, by order of the Court, at 10:30 A. M., at 115 Ludlow St., Borough of Manhattan, assets of the above bankrupt, consisting of stationery, toys, dolls, fixtures, &c.

J. STRAND POLICOFF, Assignee. SALKIN & COHEN, Attorneys for Assignee, 31 Chambers St., New York.

BANKRUPTCY NOTICES.

UNITED STATES DISTRICT COURT, Southern District of New York.—No. 35862. In Bankruptcy.—ALIENS AMERICAN PORTLAND CEMENT WORKS OF NEW YORK, Bankrupt.

Aliens American Portland Cement Works of New York was duly adjudicated bankrupt on December 30, 1918. The first meeting of creditors will be held at my office, No. 31 Nassau Street, City of New York, on January 20, 1919, at 11:30 A. M. Creditors may prove claims, appoint a Trustee, examine the bankrupt, and transact such other business as may come before said meeting.

JOHN J. TOWNSEND, Referee in Bankruptcy.

BANKRUPTCY NOTICES.

UNITED STATES DISTRICT COURT, Southern District of New York.—No. 35862. In Bankruptcy.—THERESA L. DE VILLIERS, Bankrupt.

Theresa L. De Villiers was duly adjudicated bankrupt on January 7, 1919. The first meeting of creditors will be held at my office, No. 31 Nassau Street, City of New York, on January 20, 1919, at 11 A. M. Creditors may prove claims, appoint a Trustee, examine the bankrupt, and transact such other business as may come before said meeting.

JOHN J. TOWNSEND, Referee in Bankruptcy.

BANKRUPTCY NOTICES.

UNITED STATES DISTRICT COURT, Southern District of New York.—No. 35862. In Bankruptcy.—THERESA L. DE VILLIERS, Bankrupt.

Notice is given that HENRY S. BLACK, the bankrupt, has applied for a discharge from all his debts. Creditors and parties interested are ordered to attend before this Court, in Post Office Building, Manhattan, New York, on Friday, January 31st, 1919, at 10:30 A. M., there to show cause why discharge should not be granted.

JOHN J. TOWNSEND, Referee in Bankruptcy.

ARMY ORDERS

Special to The New York Times.

WASHINGTON, Jan. 15.—The War Department published the following army orders today:

Medical Corps.

Following to Hosp. No. 14, at Ft. Oglethorpe:

CAPTAINS.

Hubbard, S. T. | Rabeotraw, C. M.
Gillithorp, R. L. | Schaechtel, R. B.
Floyd, W. O. | Dunbagy, H. O.
Merritt, C. W. | Thomas, C. B.
Peppler, J. C.

FIRST LIEUTENANTS.

Faulkner, G. E. | Kelso, C. E.
Crandall, H. N. | Mahoney, T. W.
Baker, F. | Nill, E. W., Jr.
Flingah, J. J. | Barnes, P. J.
Gribbins, O. H. | Smith, J. F.
Foster, J. H. | Rhoe, H. W.
German, F. D. | Miaschik, W. H.
Henderson, I. M.

Following to Camp Grant:

CAPTAIN.

Burns, H. A. | Smittle, J. M.

FIRST LIEUTENANTS.

Belcher, O. L. | Ruggiltis, L. H.
Bulkley, C. H. | Carthcart, E. F.
Diogie, W. F. | Wastly, G. S.
Egbert, T. H. | Appelle, C. G.
Martin, J. I. | Kuhn, H. J.
Platon, C. A. | Murphy, L. J.

Scarborough, Capt. J. L.; Kelsey, Capt. J. E.; Oser, Capt. R. S., Post, 1st Lt. E. A.; Palmer, 1st Lt. E. B., and Miller, 1st Lt. F. E., to Hosp. No. 1, at Ft. Sam Houston.

Beaudeaux, Capt. H. A.; McNevin, Capt. G. F.; Irvine, 1st Lt. R. J.; Traeger, 1st Lt. C. A., and Baird, 1st Lt. J. H., to Hosp. No. 29, at Ft. Snelling.

Jones, Capt. T. A. R.; Morrow, Capt. W. H.; Holiday, Capt. C. A., and Donohue, Capt. J. J., to Hoboken.

Weidner, Maj. E. T. B.; Edwards, Capt. C. M., and Plaggemeyer, Capt. C. W., to Walter Reed Hosp.

McPherson, Maj. G. E.; Wichmann, Capt. A. G.; Burgess, 1st Lt. H. C., and Oberdorfer, 1st Lt. A. L., to Hosp. No. 54, at Beat Norfolk, Mass.

Burdick, Capt. J. J.; Fleming, 1st Lt. W. S., and Wilson, 1st Lt. D. R., to Eberts Field.

Clark, Capt. S. A.; McKenna, Capt. C. M., and Epstein, 1st Lt. H. B., to Camp Sherman.

Thayer, Brig. Gen. W. S.; Kennedy, Maj. J. E., and Bryant, Maj. J., will report to Surg. Gen.

Hurley, Maj. T. D.; Cox, Maj. S. C.; Rauch, 1st Lt. S. E., and Smith, 1st Lt. A. J., will report to Cmdg. Gen. at Newport News.

Tenney, Maj. W. S.; Hawks, Capt. C. E.; Elwood, 1st Lt. J. L., and Greenlund, 1st Lt. T. L., to Camp Lewis.

Mayer, Capt. W. D., and Young, 1st Lt. G. R., to Camp Taylor.

Sichel, Capt. C. C., and Henson, 1st Lt. E. B., to Camp Lee.

Allen, 1st Lt. Col. W. H., and Kennedy, 1st Lt. C. G., to Hosp. No. 15, at Camp May.

Butler, Maj. H. S., and Morrissey, 1st Lt. J. G., to Hosp. No. 25, at Ft. Benj. Harrison.

Webster, Maj. R. W., and Greenberg, 1st Lt. P. G., to Hosp. No. 28, at Ft. Sheridan.

Following hon. discharged:

Newgarden, Lt. Col. C. J., (Major, U. S. A., ret.) as Lt. Col. only.

Skinner, Lt. Col. C. C., (Major, U. S. A., ret.) as Lt. Col. only.

Heath, Maj. G. D. Jr., (Capt., U. S. A., ret.) as Maj. only.

Little, Capt. K. F.; Hunter, Capt. W. B., and Brenner, 1st Lt. F. W.

Grim, 1st Lt. N. C.; Houston, 1st Lt. M. C., and Shumway, 1st Lt. S. O., to Hosp. No. 29, at Long Beach, N. Y.

Bartol, 1st Lt. E. F. W., and Potter, 1st Lt. G. H., to Hosp. 10 at Boston for discharge.

Condon, 1st Lt. C. E., and Liss, 1st Lt. I. E., to Hosp. 38 at East View, N. Y.

Edger, Col. E., to St. Louis and assume command of army hosp. to be organized at St. Louis Infirmary.

Appel, Lt. Col. T. B., to War Prison Barracks 2 at Camp Greenleaf.

Hill, Maj. J. A., to Camp Logan.

Riddell, Maj. J. De W., to Camp Funston.

Smith, Maj. C. H., to Camp Dix.

Friedenwald, Maj. E. B., to Camp Dix, then Camp Meade.

Farr, Maj. C. B., to Phila. for discharge.

Bew, Maj. R., to Whipple Barracks as Cmdg. Off. of Hosp.

Hough, Maj. J. S., to New Cumberland, Penn., Army Reserve Depot.

Miller, Maj. W. C., to Camp Travis.

Cohen, Maj. M. D., to Hosp. 16 at New Haven.

McBride, Maj. W. L., to Ft. Leavenworth.

Foster, Capt. O. S., to Hosp. 10 at Boston.

Gulick, Capt. J. D., to Minneola.

Seeley, Capt. G. W., to March Field as flight surg.

Paschal, Capt. F. L., to Camp Cody.

Emerson, Capt. H. W., to Camp Hancock.

Frank, Capt. I. J., to St. Elisabeth's Hosp., Wash.

Lewis, Capt. O. G., to Middletown, Penn.

Dearborn, Capt. H. F., to Hosp. 38 at Boston.

Scruton, Capt. W. A., to Barron Field as flight surg.

Roberts, Capt. J. G., to Camp Dodge.

Riser, Capt. C. A., to Camp Greene.

Maclay, Capt. O. H., will report to attending surg. at Wash.

Hewitson, Capt. J. W., to Ft. George Wright.

Pion, 1st Lt. L. J., to Camp Devens.

Spalding, 1st Lt. O. R., to Hosp. 38 at Ft. Sheridan, sick.

Miller, 1st Lt. H. A., to Garden City, report to Cmdg. Off. Air Service Depot.

Christy, 1st Lt. G. H.; Conrad, 1st Lt. C. L., and Lanier, 1st Lt. W. T., to Camp Beauregard.

Johnson, 1st Lt. K., will report to Cmdg. Gen. East. Dept., for discharge.

Gates, 1st Lt. J. F., to Chicago.

Smith, 1st Lt. T. P., will report to Cmdg. Gen. Southern Dept., for discharge.

Newson, 1st Lt. H. G., to Camp MacArthur.

Curtis, 1st Lt. D. A., to Camp Devens as orthopedic surg.

Gott, 1st Lt. W. E., to Camp Sheridan.

Ware, 1st Lt. J. G., to Camp Kearny.

Edwards, 1st Lt. F., will report to Cmdg. Gen. at Camp Taylor for discharge.

Kelley, 1st Lt. J., to Camp Shelby.

Rendleman, 1st Lt. G. F., to Camp McClellan as asst. to camp surg.

Gill, 1st Lt. G. F., to Camp Upton.

Scholz, 1st Lt. A. M., to Letterman Gen. Hosp.

Weimer, 1st Lt. E. S., to Hosp. 24 at Pittsburgh.

Pilcher, 1st Lt. S. N., to Hosp. 28 at Hot Springs, N. C.

Sloan, 1st Lt. W. D., to Hosp. 6 at Ft. McPherson, sick.

Cosgrove, 1st Lt. J. H., to Hosp. 20 at Ft. Snelling for discharge.

Ordnance.

Roberts, Maj. A. B.; Schieber, Maj. L. E.; White, Maj. W., and Klingler, 1st Lt. J., Jr., to Wash.

Alexander, Capt. W. P.; Hamilton, Capt. R. D., and Fader, Capt. E. F., to Philadelphia.

Cownhoven, Capt. G. M., and Harry, 1st Lt. J. C. M., to Baltimore.

Banning, 1st Lt. C. J., and Bridge, 1st Lt. R., to Camp Lee.

Saul, Capt. H. M., to Pedrickton, Del.

Curtis, Capt. D. L., assigned with 42d F. A. at Battle Creek, Mich.

Mahaney, Capt. O. P., to Chicopee Falls, Mass.

Tansey, 1st Lt. E. F., to Miami, Fla.

Weppman, 1st Lt. C., to Erie Proving Ground.

Smith, 1st Lt. F. G., to Chicago.

Diehl, 1st Lt. J. H., appointed an Acting Ord. Off. of Dept. at Petersburg, N. J.

Marshall, 1st Lt. R. W., to Minneapolis.

Carr, 1st Lt. F. J., to Boston.

Geraghty, 1st Lt. F. D., to South Amboy, N. J.

Air Service.

Slocum, 1st Lt. P. F.; Harwell, 1st Lt. G. L., and Hawks, 1st Lt. H. P., to Eddington Field.

Yount, Lt. Col. B. K.; Heffner, Capt. R. J., and Wales, 1st Lt. H. V., to Rockwell Field.

Jones, Capt. L. T., and Ashe, 1st Lt. H. P., to March Field.

Day, Col. C. R.; West, 1st Lt. H.; Peterson, 1st Lt. F. S.; Powell, Capt. H. W. H., Jr., and Heinrichs, 1st Lt. C. F., to Wash.

Muhlenburg, Lt. Col. H. C. K., and Hoffman, Maj. E. L., to McCook Field, with Technical Section.

Stillock, 1st Lt. R. L., and Wheelock, 1st Lt. L. W., Jr., hon. discharged.

Pratt, Col. H. C., will assume command at Kelly Field.

Walcott, Lt. Col. H. L., will assume command at Mather Field.

Longaneaker, Lt. Col. I., will assume command at Chanute Field.

Lehman, Capt. R. M., to New York.

Turner, Capt. C. A., to San Francisco.

Brown, 1st Lt. M. E., to Camp Vail, with 135th Aero Squad.

Stutsman, 1st Lt. P. A., assigned to 7th Aero Squad at Panama.

Lasch, 1st Lt. J. W., to Ft. McPherson.

Stinson, 1st Lt. E. A., to Wash for discharge.

Quartermaster Corps.

Sigvall, Capt. A. H., and Fraser, Capt. T. C., to Camp Grant.

Buchwald, Capt. M. G., and Yancey, 1st Lt. D. W., to El Paso, Texas.

Wuttke, Capt. P.; Woolrich, Capt. O. F.; Jacobs, Capt. L. R.; Stutesman, Capt. R. V.; Patrick, Capt. M. L.; Farnsworth, Capt. M. H.; Field, Capt. H.; Clark, Capt. W. J., and Bellamy, Capt. P. C., to Wash.

Winn, 1st Lt. E. H.; Sawyer, 1st Lt. R. E., and Wyatt, 1st Lt. F. H., to Wash. as aids.

Marriage, Col. H. M., to Baltimore as asst. to Zone Supply Off.

Neilson, Maj. H. S., will assume command of Auxiliary Remount Depot at Camp Upton.

Benham, Maj. W. L., to Ft. Riley, in charge of const.

Hayes, Maj. A. T., to Cleveland.

Fals, Capt. W. T.; Anthony, Capt. M., and Hinton, Capt. C. P., to San Francisco.

Worrell, Capt. M. L., to Augusta, Ga.

Gardner, Capt. F. M., to Boston as asst. to Zone Property Auditor.

Dunham, Capt. W. S., to Camp Custer for discharge.

Wales, Capt. L. C., to Bridesburg, Penn.

Johnson, Capt. P. E., to General Hosp., No. 33, at Ft. Roots.

Mattison, Capt. W. H., to Army Hosp., No. 1, at Williamsbridge, N. Y.

Nicholson, Capt. M., to Baltimore.

Halsted, Capt. S. P., is hon. discharged.

Wellington, 1st Lt. B. R., to New York.

Duckett, 1st Lt. H. F., to Camp Devens in Finance Office.

Infantry.

Curtis, Col. L. A.; Hofmann, Lt. Col. A. A., and Andrew, Lt. Col. E. H., to General Staff in Purchase, Storage and Traf. Div.

Bennett, Capt. M. O., and Cammer, 1st Lt. C. R., hon. discharged.

Jewell, Capt. D. L., and Putnam, Capt. H. D., assigned to Commission on Training Camp Activities.

Lander, 1st Lt. L. E. F., to Camp Meade with 72d Inf.

Gillin, 1st Lt. G. H., to Camp Meade with 11th Div.

Holland, 1st Lt. W. S., to Camp Meade.

Smith, Col. F. W., will assume command of 42d Inf. at Ft. McIntosh, Texas.

Muller, Col. C. H., detailed Prof. of Mil. Science at Texas Agricultural and Mechanical College.

Jones, Lt. Col. R. A., to Washington with Motor Transport Corps.

Hyer, Col. B. B.; Hamilton, Lt. Col. C. S., and Waiskopf, Capt. A. A., to Presidio with 44th Inf.

Spence, Lt. Col. R. E. L., assigned to 5th Inf., at Camp Beauregard.

Kronert, Maj. H. A., to Camp Funston.

Morgan, Maj. J. L. H., to Camp Grant with 14th Inf.

Foss, Capt. W. P., relieved from present duties as asst. to Mil. Attache at Spain, and will report to Chief of Staff.

Bennett, Capt. M. O., will report to Adj. Gen. for discharge.

Anderson, 1st Lt. H. W., detailed as Prof. of Mil. Science at Peabody College.

Baird, 1st Lt. A. R., to Camp Lewis.

Pope, 1st Lt. G. V. W., and Brodie, 1st Lt. C. W., relieved from assignment to 12th Div.

Curtin, 1st Lt. J. T., to San Francisco.

Lanee, 1st Lt. G. C., to Atlanta.

Staley, 1st Lt. H., to Washington.

Field Artillery.

Potter, Col. W. C., and Raborg, Lt. Col. W. A., to Washington.

Casement, Capt. J., and Connelly, 1st Lt. J. F., to Camp Meade for discharge.

Bailey, Lt. Col. W. M., to Camp Meade.

Welch, Maj. H. U., and Richardson, Capt. S. H., assigned to 87th, at Camp Lewis.

Martin, Lt. Col. P. P., to Harrison.

Riggs, Maj. E. F., to Archangel, Russia, for temp. duty with American Embassy.

Quil, Maj. J. J., and Ward, Maj. J. C., assigned to 42d.

Hughes, Capt. O., assigned to 72d, at West Point, Ky.

Ristine, Capt. H. H., assigned to 4th, at Corpus Christi, Texas.

McMahon, Capt. J. E., to Ft. Sill.

Tallmadge, Capt. F. A., assigned to 80th.

Hanson, 1st Lt. H. R., to West Point, Ky.

Motor Transport Corps.

Carruthers, Capt. A. S., to Camp Jessup.

Kings, Capt. J., and Mertens, 1st Lt. F. Jr., to Wash.

Colby, 1st Lt. W. J., to Chicago.

Stone, 1st Lt. G. W., to Camp Holabird.

Smith, 1st Lt. W. J., to New York.

Thorton, 1st Lt. E. J., to Vancouver Barracks.

Signal Corps.

Miller, Lt. Col. F. G., to Camp Meade as Div. Sig. Off. of 11th Div.

Weaver, Maj. W. R., to Washington.

Robertson, Maj. W. A., to Rockwell Field.

Normile, Maj. J. J., to Wash.

Wash, Maj. C. H., to McCook Field.

Owen, Capt. C. S., to New York.

Brink, Capt. H. S., to Charleston, S. C.

Evans, 1st Lt. F. E., to Ft. Snelling in Army Hosp. No. 29.

Hutchins, Capt. W. J. M.; Regan, 1st Lt. M. C., and Elliott, 1st Lt. J., to Wash.

Engineers.

Otwell, Col. C. W., to Vicksburg, Miss.

Kearns, Capt. D., to Ft. Bayard.

Hannam, Capt. W. G., hon. discharged.

Chapp, 1st Lt. J. J., to Wash.

Coast Artillery.

Raymond, Col. A. D., to Coast Defenses of Delaware.

Edgar, Maj. C. E., to Wash.

Chemical Warfare Service.

Phillips, Capt. G. W.; Zimmerman, 1st Lt. J., and Fleming, 1st Lt. W. F., to New York City.

Hawley, Capt. C. H., to Cleveland.

Adjutant General's Department.

Ward, Maj. H. P., detailed as Prof. of Mil. Science at Ohio Wesleyan Univ.

Moss, Maj. B., relieved from assignment to 17th Div.

Butler, Capt. E. O., to Newark, N. J.

Coffill, 1st Lt. J. E., will report to Adjt. Gen.

Dental Corps.

Sechrest, 1st Lt. W. C., to Ft. Sill.

Heimer, 1st Lt. R. A., to Hazelhurst Field.

Starr, 1st Lt. R. C., and Milburn, Maj. E., relieved from stations at Camp Cody.

Veterinary Corps.

Petsy, 1st Lt. C. O., and Williams, 1st Lt. C. S., to West Point, Ky.

Miscellaneous.

Delano, Maj. F. G., Insp. Gen.'s Dept., to Camp Eustis as Camp Insp.

Henry, Maj. R. O., Insp. Gen.'s Dept., to Camp Greenleaf as Camp Insp.

Moore, Lt. Col. J., Insp. Gen.'s Dept., to Camp MacArthur as Camp Insp.

Parker, Col. R. M., Insp. Gen.'s Dept., to Camp Funston as Camp Insp.

Quinlan, Maj. G. D., Judge Adv. Gen.'s Dept., to Philippine Dept. as Judge Adv.

Anderson, R. M., Army Service Corps, will report to Chief of Ord.

McAdoo, Capt. W. A., U. S. A., to Camp Travis.

Willoughby, Maj. R. E., U. S. A., to Camp Beauregard.

Lewis, Lt. Col. C. R., Gen. Staff, assigned to Purchase, Storage, and Traffic Div. of Gen. Staff.

Mallory, Maj. F., U. S. A., to Camp Bragg.

Dashby, Maj. E. S., Insp. Gen.'s Dept., to Eastern Dept. as Asst. to the Dept. Insp.

Ferguson, Col. H. T., U. S. A., ret., to Ft. Sam Houston for temporary duty.

Reed, Brig.Gen. T. H., U.S.A., to Mobile, Ala.

Bennett, Capt. E., Philippine Scouts, retired from active service.

Davies, Capt. R. P., San.Corps, to New York.

Adams, Capt. J. T., U.S.A., to Hoboken, N. J., for transportation to France, reporting to Brig.Gen. Marlborough Churchill, U.S.A., in Paris, for duty with the Peace Commission.

Kirby, Capt. T., U.S.A., assigned to Morale Branch of Gen.Staff.

Hunt, Maj. G. D., Judge Adv.Gen.'s Dept., will report to Judge Adv.Gen.

McNamara, 1st Lt. R., Tank Corps, to Camp Dix.

Baker, 1st Lt. C. L., U.S.A., relieved from active duty.

Chamberlain, 1st Lt. W. A., Corps of Interpreters, to Ft. McPherson.

Resignations.

Owen, 1st Lt. C. N., Inf.

Turlington, 1st Lt. L. F., M.C.

Hazelton, 1st Lt. M. L., C.A.C.

Luebben, 1st Lt. G. E., Inf.

Leaves.

Jervey, Col. J. P., Engs., extended 3 months and 15 days.

Newman, Maj. R. D., Cav., 10 days.

Miller, Maj. H., M.C., extended 10 days.

Noyes, Maj. H. H., M.T.C., 10 days.

Fleischer, Lt.Col. W. T., M.T.C., 10 days.

Wyatt, Lt. Col. M., C.A., 14 days.

Stoner, Maj. W. C., 10 days.

Bell, Capt. C. C., Jr., C.A., 20 days.

Beaver, Capt. C. A., 14 days.

Brooks, Capt. B. T., Jan. 12 to Jan. 30.

Yancey, 1st Lt. L. W. B., Inf., extended 14 days.

Wood, 1st Lt. L. H., Inf., extended 10 days.

Thurber, 1st Lt. D. L. P., M.C., 10 days.

Will for Probate.

WESTCOTT, ADA L., (Jan. 5:) disposes of an estate valued at more than $800,000. Thalia W. Millett, daughter of Brookville, Nassau County, under the bequest of all her jewelry, bric-a-brac, &c., and $150,000 in cash; to her son-in-law, Stephen C. Millett, is left a specific legacy of

LOST AND FOUND.

Fifty cents an agate line.

LOST—NEW YORK, NOV. 13, 1918.—CERTIFICATE NO. E 41,739, FOR TWENTY SHARES OF TEXAS CO., IN THE NAME OF LEONARD O'MALLEY; AND CERTIFICATE NO. ETA 57,646, FOR TWENTY-FIVE SHARES N. Y., N. H. & HARTFORD RAILROAD CO., IN THE NAME OF EDWARD V. CARVIN. IF FOUND, PLEASE NOTIFY WARDWELL ADAMS, 71 BROADWAY, NEW YORK CITY. TRANSFER HAS BEEN STOPPED, AND ALL PARTIES ARE CAUTIONED AGAINST NEGOTIATING THE SAME.

LOST—Small fur neckpiece, made from two sable skins; lost between house and 5th Av. and 66th St.; $50 reward if returned to Mrs. Henry Luden, 146 East 57th St.

LOST—Five thousand shares of Superior Thread & Yarn Co. preferred stock, represented by Certificates Nos. 44 to 48 inclusive, for one thousand shares each, in the name of Charles Hathaway, were stolen on or about Jan. 10. All persons are warned not to accept or negotiate the above described stock. Superior Thread & Yarn Co., 320 5th Av., New York.

LOST—Will person who by mistake took lady's long seal skin coat from Mayer's Committee Canteen, 40th St., 5th Av., Monday evening, Jan. 13, please return same and receive reward? No questions asked. Pradenbers, 272 West 90th. Phone River 4843.

LOST—Tecla pear necklace, 18 inches long, with diamond and platinum clasp; last Saturday evening at 7:15 on pavement or hotel lobby at 77th and Broadway, or at 85th and Riverside Drive, or in taxi; liberal reward if returned to A. C. Boelke, Hotel Belleclaire, 77th and Broadway.

LOST—Certificate of Membership No. 612, issued by New York Produce Exchange, June 20, 1912, to Leo Stein. Please communicate any information relative thereto to J. A. Strasser, No. 61 Broadway, New York City.

LOST—On Monday evening, lady's black lace scarf, (an heirloom,) between Knickerbocker Theatre and Century Theatre or East 70th St.; liberal reward. Finder return to 124 East 70th St., or telephone Rhinelander 6373.

$200 REWARD, return of flexible chain bracelet, 47 square cut rubies, lost Dec. 11, between 5th Av. and 82d St. and East 40th St. and Altman's. Marcus & Co., 5th Av. and 45th St.

LOST—Bank Book No. 58,898 of Peoples Savings Bank; payment stopped; all persons are cautioned not to purchase or negotiate the same. Please return to bank, Getty Square, Yonkers, N. Y.

LOST—A diamond and platinum lavaliere in the west side subway, between 66th and 116th subway station, or thereabouts. Return to Mrs. H. S. Howe, 901 Lexington Av., 65th. Liberal reward.

LOST—One sable neckpiece, on Madison Av., between 52d and 60th Sts.; finder will be liberally rewarded by returning to Small, Florist, 505 Madison Av.

LOST—Oval shaped pin with one carat diamond in the centre, surrounded by sea pearls and diamonds; liberal reward. Dassori, 248 West 102d St. Phone Riverside 7477.

LOST—Platinum and diamond flexible bracelet, sapphire borders, between Black Cat Restaurant and 5th Av. and 14th St.; $200 reward. Lehne, 20 East 45th St.

LOST—Sunday, Jan. 12, near 72d St. lake, Central Park, a lady's gold Waltham open-faced watch; initials, "A. Mc. I." Return 7 East 72d St. Reward.

LOST—Blue-beaded bag, in Healy's, 90th St. and Broadway, Saturday night, between 10:30 and 11. Reward offered if returned to Kimball, 140 West 59th St.

LOST—Gentleman's gold, open-faced watch; initials R. J. B.; reward if returned to Room 328, 110 West 39th.

LOST—Diamond and platinum chain bracelet; liberal reward if returned; no questions. Spence, 58 Bruce Av., Yonkers, N. Y.

LOST—Gold brooch, 7 diamonds; reward. S. S. Garment Co., 22 West 27th.

LOST—Gold wrist watch, Jan. 14, between 12:30-1, Broad-Nassau; reward. Broad 1080.

$100 REWARD. ... fer, lace pin, 4 pear-shaped diamonds, forming a four-leaf clover with stem; lost Friday evening between 13th St. and Park Av. and West 58th St. Return to Black, Starr & Frost, 5th Av. and 48th St.

$500 REWARD, ... no questions asked, return large diamond set in platinum, attached to strand of platinum set with three small diamonds; lost Jan. 10, between West 49th and 50th Sts., Marcus & Co., 5th Av. and 45th St.

$50 REWARD for oval, open-work platinum and diamond brooch, lost Jan. 11 between 5th Av.-34th St., East 40th St. and 3d Av., 33d St. TIFFANY & CO., 5th Av. and 37th St.

$25 REWARD for return of platinum chain bracelet with sapphire and diamond magnet charm attached; lost on 5th Av., between 49th and 50th Sts., about Jan. 1. Charlton & Co., 634 5th Av.

$500 REWARD for information leading to recovery of numerous diamond rings taken from an apartment at 180th St., between B'way and Washington Av., last Friday. A 887 Times Annex.

$120 REWARD.—The undersigned will pay a reward of $120 for the return of a diamond and platinum circle pin. Mrs. Clara Simpson Brady, 615 Monroe Av., Scranton, Penn.

$50 REWARD for oval-shaped diamond and platinum brooch, lost Jan. 13 between West 85th St. and East 71st St. TIFFANY & CO., 5th Av., 37th St.

$50 REWARD for star-sapphire pendant, lost Jan. 10, between 35th and 50th Sts. Tiffany & Co., 5th Av. and 37th St.

Lost and Found—Cats and Dogs.

LOST—French white poodle, black nose and eyes, lost on Fort Washington Av., between 163d-164th; liberal reward. Answer, 97 Fort Washington Av., Apt. 2C.

We Will Loan You MORE MONEY
on Your Diamonds and Jewelry than any other loan concern.
ONLY 1% PER MONTH.
MAX BERNSTEIN
273 West 125th Street

GRAND JURY HALTS LEBAUDY HEARING

Adjourns Until Tomorrow So District Attorney May Search for Evidence.

MAY BE NO INDICTMENT

Mrs. Lebaudy's Declaration That Daughter Was in Continual Danger Corroborated by Servants.

Special to The New York Times.

MINEOLA, L. I., Jan. 14.—The Grand Jury, which has been hearing witnesses regarding the killing of Jacques Lebaudy, "The Emperor of Sahara," by his wife, Mrs. Augustine Lebaudy, adjourned yesterday until Thursday to enable District Attorney Weeks to search for evidence which might justify an indictment of the woman on a charge of homicide in some degree. Because he regards the testimony as conflicting in some degree District Attorney Weeks has decided to place every fact with the least bearing on the case before the Grand Jury, in order to enable it to decide whether Mrs. Lebaudy was justified in killing her eccentric husband by the fear that he intended violence to her and her daughter.

The stories from the servants at the Lebaudy house and the statements of Father William F. McGennis and Dr. J. A. Kerrigan have corroborated the declaration of Mrs. Lebaudy that her daughter was in continual danger from her father. According to her lawyer, Mrs. Lebaudy was forced to use chains, barricaded doors, bodyguards, and police signals to protect her and her daughter, because it was hopeless to attempt to send the man to an asylum. While Lebaudy had been confined in hospitals for observation after some of his acts, he was always able, it was stated, to assume a businesslike gravity and calmness when his reason was on trial before observers. While alienists had come to the conclusion that he was a paranoiac, their opinions never weighed in court against the apparent clearness and acuteness of mind which Lebaudy could exhibit when he was under a judicial examination.

Mrs. Mary Bentley, an alienist of the King's Park State Asylum, who examined Lebaudy when he was sent there several years ago, found him to be a paranoiac. She expressed at the time the opinion that his mental condition closely resembled that of Harry Thaw.

Friends of Mrs. Lebaudy said yesterday that she had taken the girl out of the Brentwood Academy, where she had been sent to school, because she feared that Lebaudy would make an attempt to kidnap her, and wanted the girl where she could protect her. Believing herself unable to obtain protection from the courts, Mrs. Lebaudy made a small fortress of her room and her daughter's, according to her counsel, and then provided herself with a revolver, which she obtained from a man she had formerly employed as a guard for herself and the child.

District Attorney Weeks refused yesterday to discuss the chance that Mrs. Lebaudy would not be indicted at all. After the Carman and de Saulles cases there is a strong sentiment in the county against having a sensational murder trial at Mineola if it is clear that it will serve no useful purpose.

Meanwhile the girl, Jacqueline, has been taken under the protection of Mrs. Charles de Saulles, a near neighbor, and may go with her to Atlantic City for a time, if it becomes necessary for the child and her mother to be separated.

H. W. Moore, lawyer for Mrs. Lebaudy, said yesterday he had found another witness to whom Lebaudy had confided his intention of killing his wife. He would not name this witness. Other witnesses have been found who knew both Lebaudy and his wife in London in 1902 and 1903, when Lebaudy was the "Emperor of Sahara" and his wife the young "Empress Augustine." They may be called if Lebaudy's estate, said to be worth $4,000,000 or $5,000,000, is thrown into court by the claim of kin of Lebaudy that the couple were never legally married.

CHAPIN SENTENCED TO PRISON FOR LIFE

Former Editor, Aged 60, Pleads Guilty to Murder in the Second Degree.

20 YEARS IS MINIMUM TERM

Prisoner Saved from Electric Chair When Assistant District Attorney Agreed to Change of Plea.

Charles E. Chapin, recently city editor of The New York Evening World, who murdered Mrs. Nellie L. Chapin, his wife, in the Hotel Cumberland on Sept. 16 while she was asleep in bed, pleaded guilty yesterday to murder in the second degree before Justice Bartow S. Weeks in the Criminal Branch of the Supreme Court. He was immediately sentenced to prison for a term of from twenty years to life.

Before passing sentence Justice Weeks received a written recommendation of the change of plea from Assistant District Attorney Alfred J. Talley, which was not read in open court. The only time that Chapin, who is 60 years old, showed any emotion was when the Court spoke the words of sentence. His face twitched slightly until Justice Weeks had finished speaking. He resumed his composure as he was led back to the Tombs to remain until taken to Sing Sing.

It is known that District Attorney Swann and Assistant District Attorney Talley were reluctant for a long time to accede to the request of the defendant's attorney that his client be permitted to plead guilty to a lesser degree. Chapin, it is said, has insisted that he wanted to go to the electric chair for his crime.

After Chapin was indicted by the Grand Jury Abraham Levy applied for a commission to have the sanity of the editor determined. His application was granted and a commission consisting of George W. Wickersham, Lemar Hardy, and Dr. Smith Ely Jelliffe was appointed. After several hearings the commission decided that Chapin was legally sane.

VICTORY HUT OPENS.

Large Crowd at the Exercises in Battery Park.

The opening ceremonies at the Y. M. C. A. Victory Hut in Battery Park, under the direction of Mrs. Vincent Astor, which were scheduled for 3 o'clock yesterday afternoon, drew a large crowd long before that hour. By noon there was a crowd of soldiers and sailors who were much interested in the new building. It contains a social room, a reception room, and a canteen which will be open from 7:30 A. M. to 1 A. M., while the hut proper will be open at all hours.

What appealed most to the soldiers was a placard which stated that a plate of ham and eggs could be purchased there for 25 cents when the kitchen gets in proper working condition.

After the exercises the hut was formally turned over by the Y. M. C. A. to the army and navy men. It will be in charge of C. P. Kinsman, with a staff of seven officials, and there will be a staff of 200 women, who will work in the hut under Mrs. Astor, who accepted the Chairmanship after Mrs. Winthrop W. Aldrich had to resign owing to ill-health. Mrs. Astor said:

"I intend to give my time as follows: One day I shall come down early and leave early, and on alternate days arrive late and stay late. My hours on the early days will be from 8 A. M. to 6 P. M., and on the other days from 10 A. M. until 9 P. M., or later."

Music was rendered at the ceremonies by the band from Governors Island. Mrs. Edwin Gould presented to the hut a set of flags of the Allies hung from a large gold eagle.

ZIONISTS SEEK $3,000,000.

Launch Campaign to Finance Work in Palestine.

The Zionist Organization of America has just launched a campaign to raise $3,000,000 for the work the organization plans to do in Palestine during the current year. The largest single item on its budget made public yesterday is $1,000,000 that will be used through the Jewish Colonial Trust and the Anglo-Palestine Company for construction and reconstruction work. Through these institutions money will be loaned to farmers, merchants, manufacturers, and artisans. With this sum greater loans can be made to repair the ravages of war, to make new roads, to construct power plants, and to develop the industrial and natural resources of the country.

For the Zionist Administrative Commission $650,000 will be appropriated. This will be used to maintain the offices in Jerusalem, Jaffa, and Galilee, the Palestine Zionist office, commissions of investigation, the public information department, the technical departments and the experts they employ, the legal and land registry departments, and for the support of towns and villages.

The budget calls for $420,000 for the Public Health Department and $460,000 for the Department of Education. For welfare work for the Jewish Legion and for dependents $75,000 is appropriated, and for relief work in Egypt and Palestine $25,000, and $100,000 will be used to repair institutions.

"OKEH" the new ARROW FORM-FIT COLLAR
25 CENTS EACH
CLUETT, PEABODY & Co. Inc. Makers

ACCOUNTANCY
EVENINGS ONLY.
POST-GRADUATE CLASS COMMENCES FEBRUARY 5, 1919.
For Auditors, Accountants, and Double Entry Bookkeepers. Qualifies for private and public practice and
CERTIFIED PUBLIC ACCOUNTANT EXAMINATIONS.
Approximate time for completion of course, 10 months. Class personally conducted by
FRANK BROAKER, C. P. A. No. 1
Secretary of First Board N. Y. State Examiners of Certified Public Accountants.

BOOKKEEPING
EVENINGS ONLY.
CLASS COMMENCES FEBRUARY 5, 1919.
For Executives, Business Men, Clerks.
Time for completion of course, 3 months.
A practical training by the BROAKER METHOD.
No other special limited classes will be formed until October, 1919.

BROAKER ACCOUNTICS CORP'N
Broaker Building, N. E. Cor. 125th St.
63 Fifth Ave., N. Y. Tel. 831 Stuyvesant

Four Extra Furnishings Specials

Our Furnishings Buyer has been busy again. This time he gives us four big bargains, one or all of which should interest *YOU*

Neckwear—
2400 fancy silk Four-in-Hands; very beautiful—that were great value at $1 and $1.50—
now 79c each

Cashmere Sox—
1203 pairs of fine natural gray cashmere sox. Regularly $1 a pair—
now 69c a pair

Underwear—
1005 Shirts and Drawers of fine natural wool—medium weight. Were $3 a garment—
now $2.15 a garment

Mufflers—
800 mufflers for dress and everyday wear that were $3.50, $4 and $5—
now $3.15 each

Wallach Bros.

Broadway, below Chambers
Broadway, cor. 29th
246-248 West 125th
3d Ave., cor. 122d

The Home of Hart Schaffner & Marx Clothes

Clemons, Custom Tailor Remnant Sale, $24.50

MARK you, this means a Merchant-Tailored Suit, drafted to your particular personality and private predilections, not a mark-down, ready-made "Orphan Annie," with no place to stay and no place to go.

My body-gracing custom fit, thoroughbred custom style, gifted custom technique and personal attention from Hand-Clasp to Hand-Tailoring, just as if you paid me the full price.

Every Remnant in My Stock, Former Prices Up to $35, Now Reduced to $24.50

Remnants of former $45 and $40 suitings to close out, $32.50
Remnants of former $60 and $50 suitings to close out, $39.50

Clemons
Civilian Army And Navy Tailor
Broadway at 39th St
20 Years On This Corner

HOTELS AND RESTAURANTS.

The Only Ice-Skating Show in New York
TO-NIGHT
Engagement de Luxe!!
ELSIE and PAULSEN
The World's Sensational Skating Champions
In the APACHE DANCE ON SKATES
IN THE
Golden Glades
4th Floor
The 1919 Edition
OF THE
VICTORY REVUE
DINNER SHOW at 7:30 SUPPER SHOW at 11:30
Thomas Healy's
BROADWAY and 66th ST., NEW YORK
Phone Columbus 9900.

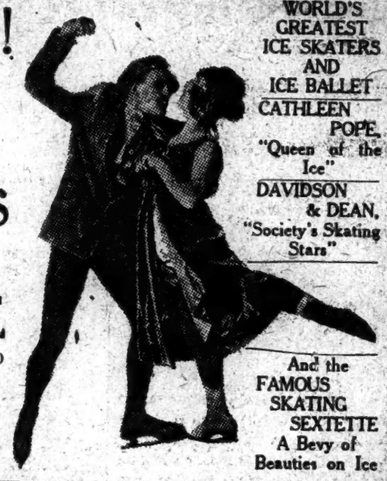

FEATURING THE WORLD'S GREATEST ICE SKATERS AND ICE BALLET
CATHLEEN POPE, "Queen of the Ice"
DAVIDSON & DEAN, "Society's Skating Stars"
And the FAMOUS SKATING SEXTETTE
A Bevy of Beauties on Ice

EL DALLO
"Each Cigar in its own humidor"
General Content says,—
"It adds thousands to my ranks."

MANUFACTURED BY WERTHEIMER BROS. BALTIMORE, MD.

THE LITTLE CLUB
44th Street Theatre Building.
TELEPHONE BRYANT 827.
Cooled by Perfumed Breezes
NIGHTLY AT TEN O'CLOCK
New York's Prettiest Hostesses,
BILLIE ALLEN AND HELEN MAXWELL
EXCELLENT CUISINE
SPLENDID BAND
NO ADMISSION FEE CHARGED

ONE OF THE Bellak SYSTEM OF SELECT HOTELS
RESIDENCE for WOMEN
RUTLEDGE
Lexington Av. at 30th St.
Modern, Convenient, Accessible Rooms without meals $1.50 day up

MONTICELLO
35-37 West 64th St., N. Y.
Between Broadway and Central Park.
A QUIET FAMILY HOTEL
ALL ROOMS WITH BATH AND SHOWERS.
Bachelor Rooms ..... $1.50 Day
Large Rooms, Private Bath, $2.50-$3
2-Room Suite, Private Bath, $3 to $4
3-Room Suite, Private Bath, $5 to $6
Restaurant, Club; a la Carte or TABLE D'HOTE, Moderate prices. Phone Columbus—1890. J. A. JEPSON.

Blossom Heath Inn
Merrick Road, Lynbrook, Long Island
Superior Cuisine and Service.
DANCING—SPECIAL MUSIC.
Under direction of Harry & Joseph Sunsklnd.

REVOLUTION IN GERMANY.
Story of the revolution in Germany, containing details of accomplishments of contending forces, in the January number of Current History Magazine. Published monthly by The New York Times Company. 25 cents a copy—$3 a year—by mail. Advt.

It's So Convenient
to drop in at Shanley's for luncheon, and so delightfully satisfying, that you ought to give yourself this mid-day treat—soon.
12 (sharp) to 2:30 P. M. (Music) $1.00
Vaudeville de luxe, the most diverting offerings of the cleverest entertainers; evenings, 7 to 1.
SHANLEY'S
Broadway—43rd to 44th St.

To-Night's Japanese Night—Don't Miss It
Musical Concert, Exhibition Dancing, AND DANCING 6:45 TO CLOSING.
Table D'Hote Dinner
Jansen wants to see you
Formerly the famous Hofbrau
30th Street and Broadway
Appetizing a la carte LUNCHEONS served all day.

STRAND ROOF
TABLE D'HOTE DINNER DE LUXE
No Admission Charge. B'way at 47th Street.
5:30 to 9 P. M. | .50 Per Cover.
A la Carte All Hours—After-Theatre Specialties.
AN ENTIRELY NEW and ELABORATE REVUE—DANCING

HOTEL NEWTON
2528 B'way, bet. 94th & 95th Sts.
SUBWAY EXPRESS AT 96TH ST.
RATES: Single, $1.50 to $4.00 a day. Double, $2.00 to $5.00 a day.
Luchow's
14th Street, near Fourth Ave.

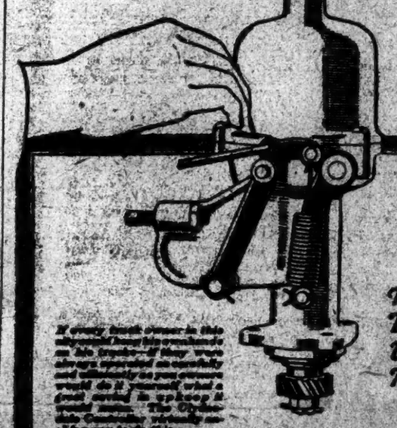
The Driver Under the Hood

THE Clydesdale Controller found only on Clydesdale Trucks controls the motor at all truck speeds. In this it differs radically from the ordinary truck governor which only limits the motor to a fixed maximum speed.

It almost seems as though this controller displays more than human intelligence in regulating the motor speed.

The driver sets the throttle at a certain fixed speed which he wishes to maintain, and the controller does the rest. When he declutches, the controller slows down the motor automatically. When the clutch is engaged the motor speeds up again bringing the truck up to the fixed speed in the shortest possible time.

In going up or down a hill, the motor automatically increases or decreases its speed, to take care of the changing load.

The most careless, inexperienced driver is practically forced to operate the Clydesdale with all the care and intelligence of the most experienced trustworthy man.

You business men know the interesting difficulty of securing competent drivers. We propose you must the Clydesdale Controller will automatically solve this difficulty for you. And moreover this is only one of a score of marked improvements you will find on the Clydesdale. Isn't it worth investigating?

ARLINGTON MOTORS CORPORATION
336-342 Ave. B, Cor. 20th St., New York, N. Y.
Tel. Gramercy 2468

CLYDESDALE
MOTOR TRUCKS

Exporter Wanted:

Concern to act as sales representative for line of dependable agricultural equipment. We are one of the largest manufacturers of Windmills, Gasoline Engines and Feed Mills in America. Capital, $3,000,000.00. Established 1862. Four factories covering 25 acres. Our products have been exported throughout the world. Thorough knowledge of export packing and shipping.

The close of the war opens a rare opportunity for a few more New York Exporters with connections in foreign lands to handle our products.

Established concerns with facilities to handle carload and shipload quantities are invited to communicate with us. In replying kindly state territory served, and experience. Bank references of the highest character required. Applications for representation in unoccupied territory will be considered in order of their receipt.

Export Division: X 41

STOVER Manufacturing & Engine Co.
FREEPORT, ILLINOIS, U. S. A.
Manufacturers of Stover Samson Windmills, Stover Good Engines, Feed Mills, Ensilage Cutters, Pump Jacks, Wood Saw Outfits, Stove and Furnace Trimmings, Builder's Hardware, Shelf Hardware and Hardware Specialties. Established 1862.

TO BE SOLD BY THE ALIEN PROPERTY CUSTODIAN

WHITE METAL MANUFACTURING COMPANY, LIMITED
GERMANY

Assets of White Metal Manufacturing Company, Ltd., Manufacturers of Tin or Metal Collapsible Tubes and Caps.

Notice is hereby given that the undersigned, A. Mitchell Palmer, Alien Property Custodian, will offer for sale to the highest bidder at public sale, on the premises of the White Metal Manufacturing Company, Ltd., at 1006-1012 Clinton Street, Hoboken, New Jersey, at 11 o'clock A. M. on the 18th day of January, 1919, all the assets of every kind and description belonging to White Metal Manufacturing Company, Ltd., as a going concern, including good will and real estate situated at 955-961 Hill Street, North Bergen, New Jersey, leasehold on the property situated at 1006-1012 Clinton Street, and adjoining premises, Hoboken, New Jersey, personal property, machinery, tin and other metal in the factory, equipment, auto trucks, inks, paints, and office furniture (excepting the corporation books, and further excepting cash on hand and in banks, accounts receivable, and securities, belonging to said White Metal Manufacturing Company, Ltd., a corporation organized and existing under and by virtue of the laws of Germany).

Full description of and information concerning the above property, and the terms and conditions of inspection and sale, may be obtained by application to JOSEPH F. GUFFEY, DIRECTOR, BUREAU OF SALES, 110 West 42nd Street, New York City.

A. MITCHELL PALMER,
Alien Property Custodian.